

We thank the two referees for their very constructive comments and their suggestions which helped us improve the manuscript. We have tried to address these comments following their suggestions as explained in our answer below. We also made a small correction to Figure 4 as the time series was cut at the end of 2016 instead of 2018 in the original submission. In the following answer, PXY refers to Page X Line Y of the updated version of the manuscript that is attached to our answer. References to manuscripts that were not in the original submission can be found at the end of our answer. We also attach a pdf with highlighted differences between the original submission and the updated manuscript.

Referee 2:

Review of: “Arctic sea ice mass balance in a new coupled ice-ocean model using a brittle rheology framework” by Guillaume Boutin, Einar Ólason, Pierre Rampal, Heather Regan, Camille Lique, Claude Talandier, Laurent Brodeau and Robert Ricker.

This manuscript presents a new coupled ice-ocean model (with neXtSIM for sea ice, OPA for the ocean) and discuss its performance in representing the Arctic sea ice mass balance, based on an 18 years long simulation (2000-2018). They describe their methods for coupling neXtSIM, a Lagrangian model, with OPA, an Eulerian model. This is done by first interpolating the neXtSIM fields onto an Eulerian mesh, such that the interpolated fields are used for the coupling. The study provides a detailed analysis of the modelled ice mass balance in terms of trends, inter-annual variability and seasonal cycles, and investigates both the thermodynamics and dynamical contributions to the mass balance. They show that the ice-ocean model captures the amount (25-35%) of ice growth occurring in leads and polynya, and that this portion has a positive trend mostly attributed to the coastal polynyas.

The manuscript is very clearly written, well-detailed, and presents figures that are appropriate for the analysis. I find this manuscript very well prepared, and that the science (results and discussions) is of high quality. In all, this makes for a very good presentation of the new ice-ocean model, combined with an interesting study on the ice mass balance that will benefit the sea ice community.

I nonetheless have two points that I believe need to be address. First, the manuscript suffers from a couple of subjective statements about the included rheology, which do not relate to the provided analysis. While these statements are few and only found in the abstract, introduction and conclusion, they effectively leaves a first (and last) impression that the authors are pushing their rheology forward. In the context of a scientific manuscript, such subjective statements have a history of distracting readers from the actual analysis and to raise doubt on the transparency. I think it imperative that these statements, listed below, are rephrased or removed. Second, I also believe that more information could be given on the coupling, more particularly about the tuning of the ice drift, thickness and deformations, given that presenting the ice-ocean model is one of the main objectives of the manuscript.

For these reasons, I recommend this manuscript to be accepted for publication, after major revisions.

Major points:

- L7-8: “Using this rheology enables the reproduction of the observed characteristics and complexity of fine-scale sea ice deformations with little dependency on the mesh resolution.” This implies that one needs the BBM rheology to have performance, which is far from being established. This performance may very well be related to the

Lagrangian scheme. The dependency on the mesh resolution is intrinsic to all continuum models, not to a given rheology. This is simply resolved by using a more appropriate and objective turn of phrase, such as “This rheology has been shown to reproduce...”.

We agree with the referee and we replaced our initial phrasing with their suggestion.

- L12: “The model performs well”: unless accompanied by some quantifications, this remains vague and subjective.

This statement (and the rest of the sentence) has been rewritten to be more accurate:

P1L12: Model values show a good match with observations, remaining within the estimated uncertainty, and the interannual variability of the dynamic contribution to the winter mass balance is generally well captured.

- L14: “Benefitting from the model’s ability to reproduce fine-scale sea ice deformations, we estimate that the formation of sea ice in leads and polynyas contributes to 25%–35% of the total ice growth [...]”: This statement made me expect some sort of demonstration of that benefit, but in the analysis, this benefit is assumed but not investigated. This is not that trivial to me, as we do not need fine-scale deformations to have growth and divergence within the pack-ice. Unless this benefit is shown, this should be rephrased.

We agree that the benefit (or not) of having a good representation of fine-scale dynamics is not proven in this study, and that this sentence should be rephrased to be clearer about how to interpret it.

We suggest:

P1L15: Using the ability of the model to represent divergence motions at different scales, we investigate the role of leads and polynyas in ice production. We suggest a way to estimate the contribution of leads and polynyas to ice growth in winter, and we estimate this contribution to add up to 25%--35% of the total ice growth in pack ice from January to March. This contribution shows a significant increase over 2000--2018.

- L99-100: This tuning is interesting but it is unclear what has actually been done. As this manuscript is presenting the coupled ice-ocean framework, I feel that this needs to be better described. In particular, it would be nice to have a figure that shows how the stress is chosen, and this tuning balance between drift and thickness distribution, and the deformation statistics. This is especially important as these are important parameters for the ice mass balance.

We agree that this is interesting. A large part of this tuning and the effects of the different parameters are already presented in Ólason et al. 2022. We understand that the level of detail given in the main text is too low to really inform the reader about what has been done, but we thought adding the necessary details to fully understand the tuning process would “break the flow” of the manuscript. To include this information, we suggest adding this information in an appendix, as we have done in the updated version of the manuscript (see P16L493, Appendix A).

- L395: “the inability of many models to correctly simulate LKFs”. This is a bit misleading and should be rephrased. The conclusion of SIREx is actually that all rheologies are able to produce LKFs, but none do so correctly due to a tendency to under-represent them.

We agree and rephrased it as:

P14L429: *and the under-representation of LKFs by most models for spatial resolutions larger than ~5 km (Hutter et al., 2022; Bouchat et al., 2022).*

- Last paragraph (L453-460) : “Our results illustrate the interest of using a brittle rheology framework in ice–ocean coupled modelling [...]”. This last paragraph is very subjective and brings conclusions that are by no means discussed in the analysis. What is shown is that the new ice-ocean model is performing well. Attributing this to the rheology is, to me, not only reductive but inaccurate, as we are discussing a fully coupled ice-ocean model here. The extent at which the portion ice formation associated with pack ice divergence is dependent on the stated heterogeneity is also not demonstrated, and similar results could very well be obtained with other rheologies. I think the authors should focus on contributions demonstrated in the manuscript, which I believe are many and interesting by themselves.

We removed this last paragraph as its subjectivity and some unsupported claims have been pointed out by the two referees. As a result, the study now ends with a short discussion from the previous paragraph on how to strengthen confidence in our results using available observations. We think it brings more focus to our contribution with no extrapolations on the advantages of such or such rheology, as recommended by the two referees.

Minor comments:

L5: (<5km) would be more accurate (see Hutter et al. 2022). Same in L30.

We replaced 2km with 5km as suggested.

L32-34 : “LKFs are related to the mechanical behaviour of the sea ice, and their absence in models...”. Too strong: they are not “absent” but under-represented.

We replaced absence with under-representation as suggested.

L46-52 : This paragraph should be re-worked, I am not quite getting this modifications to the stress state. Is “stress state” used here as a synonym to rheology?

We have rephrased the beginning of this paragraph to make it clearer. However, we are not sure we understand this comment completely as we did not use the expression “stress state” in the manuscript.

P2L49: *Choosing which rheology to use in a sea ice model is likely to have an impact on the modelled sea ice mass balance in the Arctic (Steele et al., 1997). One of the reasons is that the internal stress of the ice, the term related to the sea ice rheology in the momentum equation, impacts the net transport of ice between regions.*

L56: Has this been portion been reported in classical models? If so, this could provide a measure on how much this 30% is being reproduced by (E)VP models, and would perhaps indicates the benefit of representing finer scale deformations.

Not to our knowledge, at least not directly linking ice growth and divergence. We now mention in section 5.2 that our analysis could be done using any other model using 2 or more ice categories, independently of the rheology (P11L339, “*The following analysis could be carried out with any sea-ice model with multiple ice thickness categories*”).

A fair comparison with “classical” models would also not be so straightforward as the diversity of parameterizations (for the dynamics, thermodynamics, ice thickness distribution) used by the community would make it hard to attribute the difference to such or such process only. In the absence of similar estimates using a VP rheology, we prefer to not comment about what the differences could be.

L90-92: I believe that we could have a bit more information on the thermodynamics, as it is, after all, a significant contributor to the ice mass balance. For instance, is there a melt-pond scheme? How much do we expect results to be affected by the use of more sophisticated thermodynamics (i.e. including brine processes, snow model, etc)?

We agree some more information could be added, in particular about the albedo as it partly answers the referee’s question about melt-ponds. We do not use a melt-pond scheme, but the albedo scheme used here accounts for the presence of melt ponds by decreasing the albedo values as sea ice temperature increases.

P4L94: *but the albedo scheme we use (the same as the standard albedo scheme “ccsm3” used in CICE, Hunke et al., 2017) accounts for the effect of melt ponds by reducing the albedo value when the surface temperature of sea ice increases.*

While we understand the interest of the referee’s second comment, we are not in favour of commenting on the potential effects of adding such or such feature to the model thermodynamics, as it is very difficult to predict what to expect. It is likely some processes are missing (melt pond, snow transport by wind...) and are compensated by others; adding a process would likely require changes in the tuning parameter values to re-obtain a comparable quality of the results for the metrics we used in our evaluation (like the sea ice volume). We added a comment in the text:

P4L96: *It is likely that the use of an explicit melt-pond scheme (e.g. Flocco et al., 2010), or more complex representations of processes related to brine (Vancoppenolle et al., 2009) (instead of a constant salinity here) or snow would affect the sea ice extent and thickness in our results, but the effect of using another parameterization could only be assessed after a re-tuning of the model (as in Zampieri et al., 2021).*

L106: I believe that the BBM model has 2 time steps (dynamical and advection). I assume that the 450s time step for the ice model refers to the advection time step? Otherwise, this would mean that the model depends on an elastic component that is largely un-resolved. This needs to be clarified.

Yes, 450s is the advection time step, while the dynamical time step is 6s (120 subcycles per time step), which allows the model to resolve the elastic component.

We have added this precision in the introduction of the previous paragraph that details the neXtSIM setup used in this study.

P4L100: *The main (advection) model time step is 450s, with 120 sub-cycles used to solve the dynamics resulting in a dynamical time step of 6s.*

L113-120: What about the Lagrangian regridding?

The interpolation weights are recomputed after each Lagrangian regridding. We added this precision to the main text, P5L128.

L127: Here it is OPA-neX, but later it is OPE-nex.

Fixed.

L145-150: My understanding is that PIOMAS remains somewhat dependent on model outputs, and not without bias. A work or two on this would be useful.

This is true. We added a few words about that in this paragraph:

P6L155: PIOMAS data are the results of coupled ocean–sea-ice model simulations with the daily assimilation of satellite sea ice concentration and sea surface temperature. The main interest of the PIOMAS dataset is that it is available for the whole simulated period and has been thoroughly evaluated against ice thickness observations (e.g. Schweiger et al., 2011; Laxon et al., 2013; Stroeve et al., 2014), meaning that some of its biases are known.

And also when comparing our results with PIOMAS (following a comment of referee 1 who was asking about the reasons behind the differences between OPA-nex and PIOMAS ice volume):

P8L220: A lot of factors could explain the discrepancies of between OPA-nex and PIOMAS (differences in atmospheric forcings, in the dynamics and thermodynamics of the models, and the use of data assimilation in PIOMAS), and it is difficult to attribute these differences to one or the other of these factors.

L215: Not sure why “remarkable” is used. This needlessly adds subjectivity, unless the reason why this was unexpected is specified objectively.

We agree (and so does referee 1). We rephrased it as:

P8L228: The simulated drift generally shows a good agreement with the OSI-SAF data (Figure 5), with a low negative bias (-0.35 km/day on average from 2010 to 2018) and a low RMSE (3.82 km/day) for the freezing season (October to April), when most of the data are available.

L233-243: This is interesting. May this be related to the representation of old ice? This could explain this 2008 mark for the model performance, given the loss of old ice in observations after the 2007 summer.

It could be. We added a comment on that:

P9L256: The period 2007--2008 corresponds to a large loss of old ice in the Arctic (Kwok, 2018), which suggests that this underestimate could be due to a negative bias in the thickness of the older ice prior to 2008 in the model.

L245: “We first investigate” I found “first” odd here.

We rephrased it as: “We now investigate”.

L255-156: “This is consistent with the behaviour of PIOMAS”. This could be clarified. The same underestimation is seen in PIOMAS? What does it mean?

We rephrased to make our sentence clearer:

P9L271: *This overestimation of ice growth in these seas is also visible in the data from PIOMAS, ...*

L262-265: I personally don't think that this paragraph is necessary.

We removed half of it. We think what remains helps the reader to transition from section 4 to 5. But the last sentence was indeed unclear and not useful.

L280: Is this similar to previous reports?

In a sense, yes, as previous reports generally indicate a strong domination of Fram Strait for the overall sea ice export out of the Arctic basin (85% to 90% depending on the reference), but we could not find any comparison of the net import/export of sea ice through each of the gates of the Arctic Basin we use here. The most relevant reference we could find is Carmack et al. (2016) which compiled estimates from previous studies to do a freshwater budget of the Arctic. They estimate that the solid freshwater flux (=sea ice) out of Fram Strait is ~2000km³/year, while 300km³/year exit the Arctic through Davis Strait (which would correspond to our gates in the Canadian Arctic Archipelago and through Nares Strait). The main inflow of sea ice comes from Bering Strait and is estimated to be ~100km³/year. That means that, if we distinguish Fram Strait from the other gates, it should represent ~90% of the net total export (2000km³/2200km³) out of the Arctic. In our case, the transport through all gates other than Fram Strait almost cancels out over the study period. This is likely because i) our domain boundary is north of the Canadian Arctic Archipelago (CAA), and is not directly comparable to the boundary at Davis Strait since sea ice can recirculate in and out of our domain and, further, some of the ice export out of Davis Strait may be ice that formed locally in the CAA, and ii) we very likely underestimate the amount of ice exiting the domain through Nares Strait (that is almost 0 in the model, while observations suggest ~100km³/year). This is because a horizontal resolution of 12km is too coarse to simulate the sea ice flux (in and out) in this narrow strait. We have added some comments about this in the text.

P10L295: *Previous reports suggest that Fram Strait represents ~90% of the net sea ice export of the Arctic, the second main source of export being through Davis Strait, south of our domain (Carmack et al., 2016). In our case, the contributions from all gates other than Fram Strait almost cancel out. This is likely because i) our domain boundary is north of the Canadian Arctic Archipelago and therefore not directly comparable to Carmack et al., (2016) (for instance, we miss all the ice that forms there and is then exported through Davis Strait), and ii) 12km is too coarse to resolve the outflow through Nares Strait, leading to an underestimated export through this narrow gate (only 1km³/year in the model, while observations suggest an average up to ~190km³/year over 2017–2019, Moore et al., 2021)*

L285-291: This is a bit confusing to me. I understand in principle that anomalous melt in spring makes for anomalous surface to grow in Fall, but at the end you seem to say that anomalous growth in the fall also makes for anomalous melt in spring... This is going in circle to me, and if constant throughout the period, how do you get anomalies?

Having re-read the text, the reviewer makes a good point here. We removed the mention of a constant ratio between melt and freeze as it is indeed confusing. Instead, we comment on what controls the changes in sea ice volume in the domain we use which answers the question of how we get anomalies and makes a better transition to the next paragraph.

P10L310: *This is most likely because strong melt events lead to large areas of open water and thinner ice at the end of the summer, enhancing the refreezing in the next autumn and winter (Petty et al., 2018). We do not find any trend in sea ice growth nor melt using this*

domain, and large changes in the total ice volume (as in 2002, 2012, 2014 or 2016) are mostly associated with the interannual variability of the balance between melt and growth (Figure 10).

L294: Missing a reference for this dominance of basal melt south of Fram.

We added two references to support this statement, one using model analysis (Bitz et al., 2005) and one using ice mass balance buoys (Lei et al., 2018).

P11L316: *while the basal melt dominates south of Fram Strait (outside the study domain), likely because sea ice encounters warmer surface waters in the Greenland Sea (Bitz et al., 2005 ; Lei et al., 2018).*

L300-301: This may be related to the mass-conserving snow-ice formation scheme. We find that this largely underestimates the snow-ice volume. In Turner et al. (2015) (ref below), the changes in the snow-ice parameterization was the largest contributor to pan-Arctic thickness changes associated with the implementation of the mushy layer in CICE.

This is a good point. We now mention this potential underestimation:

P11L323: *This contribution may, however, be underestimated by the mass-conserving snow-ice formation scheme used (Turner et al. 2015).*

L308: This is interesting and a comment could be added about what this implies. E.g, we know that the export of ice is has quite a variability associated with the AO. What this seem to suggest, is that the larger export is compensated with larger divergence and enhanced ice production?

It could well be, but we are reluctant to hypothesize on this as the variability of the export always remains very low compared to the one of ice production (which is what we state here) and the two do not seem to be correlated in general.

L317: I find unclear what is meant as heterogeneity here. Is it used as a synonym to “leads”? We see the ice formation in leads and its contribution, but how is this a measure of heterogeneity?

We agree this is unclear in this sentence and rephrased it as:

P12L351: “The impact of leads and polynyas...”

Figure 8: I would specify right at the beginning that this only covers the winter, as the lack of melt is puzzling at first glance.

We agree, it has been fixed.

References: There are some errors in the references. For instance, Mehlmann et al., 2021 is incomplete. Some have errors in the DOIs. (E.g., Semtner 1976, Winton 2000, Zhang et al. 2003)

We double-checked the references and corrected the ones that were incomplete. As noted by the referee, some DOIs include “surprising” characters in them, but we checked and it does not seem to be an error (for instance in Semtner 1976, Winton 2000, Zhang et al. 2003).

Referee 1:

Review of “Arctic sea ice mass balance in a new coupled ice-ocean model using a brittle rheology framework” by Boutin et al. (tc-2022-142)

The manuscript describes the first multi-decadal simulation of a coupled sea ice-ocean model with neXtSIM as the sea ice component. As such it is the first coupled ice-ocean simulation with a brittle rheology. The model system is driven by re-analysis (ERA5) and very well tuned to observed large scale features (ice extent, volume, mean drift speed). The manuscript then describes a mass (volume) balance of Arctic sea in great detail. As a main result, new sea ice formation contributes 25-35% of the total ice growth in winter. This contribution grows over time, mostly consistent with many previous studies.

The manuscript is generally well-written (see a few suggestions below) and has an easy to follow structure. The analysis appears to be very thorough and great care has been taken to map model results to observations (and not vice versa, as is often done). The results are interesting and warrant publication in TC.

There is one aspect that I find inconclusive and not supported by the presented results: The authors associate the new ice growth to the brittle sea ice dynamics that set neXtSIM apart from any other large-scale sea ice model. While I have no doubt that most of the ice growth takes place in open water or over thin ice (also in this model), I cannot see how the heterogeneity (at the grid scale) of the ice cover that this model features is an essential ingredient to the analysis. For a balanced analysis the authors need to “couch” their work differently.

Any sea ice model that I am aware of uses the sub grid scale parameterisation of ice concentration to simulate unresolved leads. With a simple diagnostic that records new ice formation over open water or the thinnest ice class (or great ice), it would be possible to repeat the present analysis with a sea ice model without brittle rheology and I would not expect very different results (although I may be wrong).

To show that the heterogeneity of the ice cover is an essential ingredient that we need to get right, there needs to be a comparison of a model with heterogeneity and without (not clear to me how that can be achieved cleanly, maybe with extra averaging). The analysis of a single model simulation will only show that there is more ice production in areas of little or thin ice (which could be done with any model). In my opinion, the authors need to rephrase the corresponding parts of their manuscript or present clear evidence that supports their claims of this aspect.

The way we understand the referee’s comment, there are 2 aspects of our manuscript that are problematic:

- The link between young ice growth and heterogeneity is unclear in our analysis
- Our phrasing makes it sound like other coarse resolution (>5km) models are not able to represent ice growth in leads (which is in line with the comments from referee 2), therefore implying that the model we use is “better” without making any comparison (which would not be straightforward, as noted by the referee).

We have addressed these two problems following the referee's specific comments. In general, we have tried to clarify our analysis and remove any sentence that could be interpreted as a demonstration of the benefits of using one model rather than another.

More specifically:

page 1

I3: (second sentence of abstract) “These exchanges strongly depend on openings in the sea ice cover, which are associated with fine-scale sea ice deformations, but the importance of these processes remains poorly understood as most numerical models struggle to represent these deformations without using very costly horizontal resolutions”. This is a strong claim that is unsupported, because even coarse models have sub grid parameterisations (sea ice concentration < 100%) that allow finite exchange. I have not seen any evidence that on average (10-100km to basin scale) the effects of fine-scale sea deformation are important for, e.g. heat exchange in coupled models. For ocean models it is very unclear (I am not aware of any work in that direction, please prove me wrong); regional atmospheric models have been used to illustrate the effects of leads on vertical and horizontal mixing, but in coupled simulations, atmosphere models are too coarse to resolve the forcing by leads. If the authors are aware of evidence that supports their claim, it needs to be cited here (or in the introduction).

We agree with the reviewer that these impacts have not been proven to be important (and have not been tested much in general) in coupled models, even though there have been suggestions they may matter (which we support citing Lüpkes et al., 2008; Marcq and Weiss, 2012; Steiner et al., 2013 in the introduction). We have therefore rephrased the beginning of this sentence as:

P1L3: These exchanges have been suggested to strongly depend on...

We also clarified this point and our motivation (to be able to eventually test these claims using models that can resolve these features) in the introduction:

P2L26: These ubiquitous features, particularly leads, are expected to have a strong impact on ocean-ice-atmosphere interactions in polar regions (Lüpkes et al., 2008; Marcq and Weiss, 2012; Steiner et al., 2013), even though the importance of this impact remains unclear. To assess whether this impact is significant or not, numerical models need to represent the heterogeneity associated with LKFs in the ice cover, and therefore ensure a correct simulation of small-scale ice dynamics.

page 11

I317: “The impact of heterogeneity of the sea ice cover on winter ice production is visible in Figure 11a, and is clearly linked to the growth of young ice (Figure 11b). ...” (maybe it is a good idea to have different color scales for 11a and b to stress that one is growth and the other a fraction of total growth).

We changed the colormap of Figure 11a to clarify the difference between the two panels.

While I do not question the heterogeneity of the ice cover, it does not become clear from this analysis that the “openings” are important for the net volume changes (growth) in the model. It’s clear that ice can only grow over open water or thin ice. Sea ice models account for this by having at least 2 ice classes (thick ice and “thin ice including open water”, see Hibler 79), most models have even more (e.g. 3 in neXtSIM or many more in CICE). This is the coarse resolution model’s parameterisation of leads. Heat fluxes and growth rates are computed separately for the individual classes. For

this to work, the ice distribution does not need to be heterogenous and it doesn't matter if the patterns "look similar to maps of observed ice divergence ..." or not.

We are not sure we understand the link between the point made by the referee here and the sentence that is pointed out. We agree that it would be possible to reproduce our analysis with another model, independently from the rheology. The most sensitive point seems to be that our phrasing implies that our model can estimate the right amount of ice grown in leads, while other (coarse resolution) models could not, making our analysis unbalanced. We agree with the referee that such a claim would be very unfair and that subgrid parameterizations in coarse models may be able to estimate the right amount of growth related to leads. We made this point clearer in the introduction of section 5.2.

Now, in terms of the importance of openings for volume changes, our analysis shows that, in our model, a significant part of the growth takes place in the openings, hence is associated with ice divergence. This is because sea ice divergence (hence openings in the ice) is the only way to create open water in winter in pack ice, and because young ice can only form in open water in the model. There is no other source term for young ice in the model. As a result, all the growth of this young ice results from sea ice divergence. Given the importance of young ice growth relative to total growth in pack ice in the model, our claim that openings have an important impact on the net volume growth in our simulation seems justified. The originality of our analysis is that we know that the model we use has a good representation of sea ice divergence, and is able to resolve divergent features like leads, even at 12~km resolution. The support for this claim can be found Ólason et al., 2022 and the newly added appendix A). A similar analysis could be done with a high-resolution sea ice model using a different rheology with the same argument.

We clarified the justification for our assumption in the paragraph, hoping it makes the link between "opening" and "young ice growth" clearer. As a result, the paragraph introducing section 5.2 has been rephrased as follows:

P11L335: We now estimate the contribution of leads and polynyas to the winter ice mass balance. This estimate is based on the simulated ice formation in open water and ice growth in the young-ice category (see section 2.1). In winter and in pack ice, such ice growth will only take place where the ice has been recently diverging, because young ice quickly grows thick enough to be transferred to the "old ice" category (a few days at most). In the absence of divergence, the domain would be fully covered by old ice. The following analysis could be carried out with any sea-ice model with multiple ice thickness categories. However, the amount of ice produced in openings (i.e. leads and polynyas) in pack ice and its localisation are very likely to be strongly impacted by the ability of the model to reproduce the small-scale sea-ice dynamics. This is because the highest values of divergence rates (and deformation rates in general) in Arctic pack ice are very localised (Figure A1a,b), which would not be the case if the ice cover was homogeneous (e.g., Stern and Lindsay, 2009). For instance, Bouillon and Rampal (2015) found that in neXtSIM at 10 km resolution, 50% of the divergence in the Central Arctic was associated with only 5-10% of the surface area in the domain used for the analysis (this surface ratio would be 50% in the case of a homogeneous ice cover). Divergent ice motion, therefore, results primarily in the formation of localised leads in the central pack or of polynyas near the coast. The advantage of using neXtSIM in our analysis is that its ability to reproduce small-scale sea ice dynamics has been thoroughly evaluated before (see Ólason et al., 2022, and appendix A). In addition, it has been shown that the model is able to capture rates of divergence consistent with observations, and relevant statistics of the observed lead fraction in the Central Arctic at spatial resolutions similar to the one used here (Ólason et al., 2021, 2022, and Figure A1).

page 14

I444: “The ability of the sea ice model to simulate fracturing and the subsequent sea ice deformations is used to assess the contributions of leads and polynyas to the mass balance.” This claim is not supported by the presented work. It does not become clear that the fracturing and deformation as simulated by the brittle rheology affect the contribution of leads and polynyas to the mass balance.

We agree that this statement would require further analysis to be fully supported. We rephrased this as:

P15L478: We estimate the contribution of leads and polynyas to the winter mass balance. This contribution adds up to...

page 15

I453: “Our results illustrate the interest of using a brittle rheology framework in ice–ocean coupled modelling. This framework is able to capture the spatial and temporal heterogeneity of the ice cover, opening up the possibility to assess how this heterogeneity affects the ocean surface properties.”

I think that this again is overselling neXtSIM’s rheology. Heterogeneity at the grid scale should not be confused with realism. Further, grid point models always need a few grid points (order 5-10) to represent a feature. Very localised forcing at the grid scale may lead to local effects on the vertical mixing, which will then immediately be smoothed by horizontal processes. It is not clear if heterogeneous heat fluxes have a significant impact on mixed layer properties relative to smoothed heat fluxes. If there is evidence from the literature, please cite it.

Processes that involve thresholds, like biogeochemistry with minimal light requirements, the effect of heterogenous light conditions on net production, etc. are more plausible. Again, I have seen this claim a lot, without any proof or evidence from numerical modeling. Please cite the relevant literature.

We removed this last paragraph as its subjectivity and some unsupported claims have been pointed out by the two referees. As a result, the study now ends with a short discussion from the previous paragraph on how to strengthen confidence in our results using available observations. We think it brings more focus to our contribution with no extrapolations on the advantages of such or such rheology, as recommended by the two referees (P16L481).

L457-460: At higher horizontal resolution (which the authors have deemed too expensive earlier), non-brittle (VP) models also exhibit the heterogeneity (as cited in the introduction), so the advantage of neXtSIM does not become clear.

This is true—this sentence has been removed from the rest of the paragraph.

Data availability: All external (and open) data sources used in the study are listed, but availability of simulation data or code of this study is unclear.

Monthly outputs of all quantities discussed in the manuscript are now available on zenodo as netcdf files. We also share the data used for each figure, also as netcdf. <https://zenodo.org/record/7277523#.Y2UPIYLMIQM>

The neXtSIM code is still in development and will be made open source in the coming months (in a dedicated publication).

Minor comments and suggestions:

page 4

I99: “The stress values are chosen to match the observed large scale drift and thickness distribution as well as possible, while still maintaining good deformation patterns and statistics.” It is not clear how this is done, what are “good deformation patterns and statistics”?

These are the same metrics as in Olason et al. (2022), i.e. statistics such as the probability density function of sea ice deformations, and the qualitative assessment of the aspect of deformation features by comparing snapshots of deformations from RGPS observations and from the model. Following a recommendation from referee #2, we have added an appendix (P16L495) about the tuning of the model, in which we have added a Figure illustrating these diagnostics and supporting that the model's capability to reproduce small-scale dynamics is in line with Ólason et al. 2022, which was already an improvement over the neXtSIM version presented in Hutter et al. (2022) and Bouchat et al. (2022).

I106: I stumbled over “twice the ice model time step”, because a model timestep of 450 seconds would be short for VP model, but in the light of Plante et al 2020 or Dansereau et al 2016 (the only other ice models with brittle rheology that I am aware of), who both use timesteps of order 2 seconds to (marginally) resolve fast elastic waves, this seems like a very long time step for a elastic model. It would be useful to state here that the dynamics are solved with a much shorter time step (6s according to table1) to avoid confusion.

This is a good point. We have added this precision in the introduction of the previous paragraph that details the neXtSIM setup used in this study.

P4L100: The main (advection) model time step is 450s, with 120 sub-cycles used to solve the dynamics resulting in a dynamical time step of 6s.

page 5

L127 “OPA-neX” later “OPA-nex” is used (who a lower case “x”).

Fixed

page 7

I186: “the internal stress is an important term in the Arctic mass balance”, that’s technically not correct. It may have an important effect on the mass balance, but it is a term in the momentum balance. Please rephrase.

We rephrased it as:

P7L196: [...], the internal stress is an important term in the momentum equation with the potential to affect the Arctic mass balance...

L188: “adding a degree of freedom to the simulation”? Unclear, what this is supposed to mean. I would remove it.

We agree. We have removed this expression.

I189: “careful”, wording: I hope that everything reported here is based on “careful” analyses, so I would be careful with this adjective. I would replace it by something more descriptive, like “detailed”, “thorough”, if you really need to stress that you are “careful”.

We used “thorough” instead.

I193: “The evaluation of ...” Could be much shorter, e.g.

“The evaluation of small-scale dynamics of sea ice in the coupled neXtSIM/OPA setup provided no qualitative differences in sea ice deformations compared to a standalone setup (Olason et al. 2021a).”

This is indeed much better, thank you very much for the suggestion.

I196-198, Fig3: no numbers? Mean difference? RMSD?

For Figure 3 we chose to give the IIEE, that is well suited to assess how a model reproduces the sea ice extent (more than the mean difference that may be low due to compensating errors). However, we agree we should discuss the IIEE before commenting on the model skills, the statements made L196-198 seem very subjective otherwise. We rephrased the beginning of the paragraph and put our conclusion at the end:

P7L206: We start our evaluation with the sea ice extent (Figure 3). To quantify the agreement between OPA-nex and the OSI-SAF data over the study domain, we compute the integrated ice-edge error (IIEE), a metric used...

I198: “look at”, colloquial, rephrase

We replaced it with “compute”, which is more appropriate in this case.

Figure 4a and associated text (I206-214): Interannual variability is different from PIOMAS, notably the extreme minima in 2007, less so in 2012, are underestimated (not low enough). Instead, the OPA-nex timeseries tends to be more stable than the PIOMAS time series (less mean volume decrease and lower inter annual variability). Is this the ERA5 forcing or some model specifics/parameters?

It is difficult to attribute these differences. It could be due to ERA5, to the differences in the thermodynamics or in the rheology, or to the data assimilation used in PIOMAS and not in our simulation. We added PIOMAS as a reference, as it is often used, and because it covers the whole period we study. However, in the manuscript, we prefer to investigate in more detail the differences between our model and observations than the differences with other model reanalysis.

We added a comment on that in the text:

P8L220: A lot of factors could explain the discrepancies between OPA-nex and PIOMAS (differences in atmospheric forcings, in the dynamics and thermodynamics of the models, and the use of data assimilation in PIOMAS), and it is difficult to attribute these differences to one or the other of these factors.

page 8

I215: “remarkable”: wording. I find this adjective not appropriate. This scientific MS should not be not about selling the results, and as sea ice drift is mostly determined by wind forcing, the agreement may not be as “remarkable” as claimed.

We agree, the sentence has been rephrased.

P8L228: The simulated drift generally shows a good agreement with the OSI-SAF data (Figure 5), with a low negative bias (-0.35 km/day on average from 2010 to 2018) and a low RMSE (3.82 km/day) for the freezing season (October to April), when most of the data are available.

L219 “overestimated”, what is the reason for this overestimation when it did not happen before. Does the ice state change so that the ice becomes more mobile?

In summer, the importance of the internal stress drops, independently from the rheology used in the model. This is because melt reduces sea ice concentration, which in turn reduces the ice strength, hence the internal stress. As a result, summer ice is almost in free drift, and the drift speed is largely controlled by the ratio between the ice-ocean and ice-atmosphere drag coefficients (see for instance Brunette et al., 2022, reference at the end of the document). Our comparison with OSI-SAF suggests this number could be re-tuned (as both drag coefficients are poorly constrained) in our simulation to get a better match with observations. However, as visible in Figure 5b, ice drift observations in summer are very uncertain, which makes us reluctant to re-tune the model in order to match exactly the summer drift. Details about the tuning, and the answer to the referee’s question, are now given in Appendix A (added following referee’s 2 request).

I223: “component” here I would use “term”, but that’s a matter of taste

We took the suggestion.

L235: “agree very well” -> “agrees very well”, although I would replace statements like these as much as possible by more quantitative statements (“very well” can mean anything).

We rephrased it a bit and added the RMSE in the bracket (along with R^2) to support our statement:

P8L248: OPA-nex captures this area flux very well (RMSE=20.28x10³km²/month ,R²=0.81, [...]

page 9

I248: “estimations” -> estimates? (also elsewhere)

Fixed

I257: “significant”? Statistically significant? What is significant about this trend?

Statistically significant, yes (i.e with a p-test result lower than 0.05). We added this precision in the text.

I261: “is not well captured by OPA-nex”, but for OPA-nex you can (and have done it) diagnose the individual terms of the model-thermodynamics, whereas Ricker et al could only indirectly estimate the thermodynamic growth. What happens if you use the same method as Ricker et al?

We are not sure we understand this remark. Whether we use Ricker's indirect method (volume difference minus dynamic net change) or sum the growth terms minus the melt terms to retrieve the net growth, our results are unchanged (which is a good thing, otherwise it would mean our budget in each box is not closed). This has been done as a sanity check prior to 1st submission.

I263: “look at”, colloquial (also elsewhere), replace by “examine” or similar.

Fixed (“analyse”, “examine”...)

I264: “This allows us to explore more deeply the links between the dynamic and thermodynamic contributions to the Arctic mass balance.” How? Without explaining the “how”, this sentence makes little sense and could be dropped.

We agree. The “how” is explained in the next section, making this sentence not very useful and breaking the “flow” of the paper, so we dropped it as suggested.

page 10

I304: Liu et al. (2020), please cite the numbers for the trends (or the range) for context.

We have added more precision to this statement in general:

P11L326: We find a statistically significant ($p= 0.01$) trend of -280 km^3 per year over 2000–2008, which is within the range of sea ice volume trends (from both models and observations) discussed in Liu et al. (2020) (between -200 km^3 and -400 km^3), but no significant trend for the period 2009–2018 (also as reported in Liu et al., 2020).

I313: “To do this, we assume that, ...” this assumption is not specific to small scales or brittle rheology. This could be done for any model that has a sub grid scale ice concentration (i.e. virtually all sea ice models) at coarse resolution. (See main comment)

This paragraph has been rewritten (see our answer to the main comment). We mention this point:

P11L339: The following analysis could be carried out with any sea-ice model with multiple ice thickness categories.

page 12

I359: “look into more detail at”, rephrase

We replaced with “examine”.

page 13

L414/415 “was made of” -> consisted of?

Fixed

page 17

L531 Hutter et al has been pushlished in JGR: <https://doi.org/10.1029/2021JC017666>.

The reference has been fixed.

page 26

Fig7 caption: “estimations” -> estimates

Fixed.

New references :

Brunette, C., Tremblay, L. B., and Newton, R.: A new state-dependent parameterization for the free drift of sea ice, *The Cryosphere*, 16, 533–557, <https://doi.org/10.5194/tc-16-533-2022>, 2022.

Hunke, E., Lipscomb, W., Jones, P., Turner, A., Jeffery, N., Elliott, S., 2017. CICE, The Los Alamos Sea Ice Model (No. CICE; 005315WKSTN00). Los Alamos National Lab. (LANL), Los Alamos, NM (United States).

Carmack, E. C., Yamamoto-Kawai, M., Haine, T. W. N., Bacon, S., Bluhm, B. A., Lique, C., Melling, H., Polyakov, I. V., Straneo, F., Timmermans, M.-L., et al. (2016), Freshwater and its role in the Arctic Marine System: Sources, disposition, storage, export, and physical and biogeochemical consequences in the Arctic and global oceans, *J. Geophys. Res. Biogeosci.*, 121, 675– 717, doi:[10.1002/2015JG003140](https://doi.org/10.1002/2015JG003140).

Hunke, E., Lipscomb, W., Jones, P., Turner, A., Jeffery, N., & Elliott, S. (2017). *CICE, The Los Alamos sea ice model* (No. CICE; 005315WKSTN00). Los Alamos National Lab.(LANL), Los Alamos, NM (United States).

Lei, R., Cheng, B., Heil, P., Vihma, T., Wang, J., Ji, Q., Zhang, Z., 2018. Seasonal and Interannual Variations of Sea Ice Mass Balance From the Central Arctic to the Greenland Sea. *Journal of Geophysical Research: Oceans* 123, 2422–2439. <https://doi.org/10.1002/2017JC013548>

Moore, G.W.K., Howell, S.E.L., Brady, M. *et al.* Anomalous collapses of Nares Strait ice arches leads to enhanced export of Arctic sea ice. *Nat Commun* 12, 1 (2021). <https://doi.org/10.1038/s41467-020-20314-w>

Stern, H.L., Lindsay, R.W., 2009. Spatial scaling of Arctic sea ice deformation. *Journal of Geophysical Research: Oceans* 114. <https://doi.org/10.1029/2009JC005380>

Zampieri, L., Kauker, F., Fröhle, J., Sumata, H., Hunke, E.C., Goessling, H.F., 2021. Impact of Sea-Ice Model Complexity on the Performance of an Unstructured-Mesh Sea-Ice/Ocean Model under Different Atmospheric Forcings. *Journal of Advances in Modeling Earth Systems* 13, e2020MS002438. <https://doi.org/10.1029/2020MS002438>

Arctic sea ice mass balance in a new coupled ice-ocean model using a brittle rheology framework

Guillaume Boutin¹, Einar Ólason¹, Pierre Rampal², Heather Regan¹, Camille Lique³, Claude Talandier³, Laurent Brodeau², and Robert Ricker⁴

¹Nansen Environmental and Remote Sensing Center, and the Bjerknes Center for Climate Research, Bergen, Norway

²CNRS, Institut de Géophysique de l'Environnement, Grenoble, France

³Univ. Brest, CNRS, IRD, Ifremer, Laboratoire d'Océanographie Physique et Spatiale, IUEM, Brest 29280, France

⁴NORCE Norwegian Research Centre, Tromsø, Norway

Correspondence: Guillaume Boutin (guillaume.boutin@nersc.no)

Abstract.

Sea ice is a key component of the Earth's climate system as it modulates the energy exchanges and associated feedback processes at the air-sea interface in polar regions. These exchanges have been suggested to strongly depend on openings in the sea ice cover, which are associated with fine-scale sea ice deformations, but the importance of these processes remains poorly understood as most numerical models struggle to represent these deformations without using very costly horizontal resolutions ($\simeq 5$ km). In this study, we present results from a 12 km resolution ocean–sea-ice coupled model, the first that uses a brittle rheology to represent the mechanical behaviour of sea ice. This rheology has been shown to reproduce observed characteristics and complexity of fine-scale sea ice deformations with little dependency on the mesh resolution. We evaluate and discuss the Arctic sea ice mass balance of this coupled model for the period 2000–2018. We first assess sea ice quantities relevant for climate (volume, extent and drift) and find that they are consistent with satellite observations. We evaluate components of the mass balance for which observations are available, i.e. sea ice volume export through Fram Strait and winter mass balance in the Arctic marginal seas for the period 2003–2018. Model values show a good match with observations, remaining within the estimated uncertainty, and the interannual variability of the dynamic contribution to the winter mass balance is generally well captured. We discuss the relative contributions of dynamics and thermodynamics to the sea ice mass balance in the Arctic Basin for 2000–2018. Using the ability of the model to represent divergence motions at different scales, we investigate the role of leads and polynyas in ice production. We suggest a way to estimate the contribution of leads and polynyas to ice growth in winter, and we estimate this contribution to add up to 25%–35% of the total ice growth in pack ice from January to March. This contribution shows a significant increase over 2000–2018. This coupled framework opens up new opportunities to understand and quantify the interplay between small-scale sea ice dynamics and ocean properties.

1 Introduction

Arctic sea ice is a key component of the global climate system that has been undergoing rapid changes during recent decades (IPCC, Meredith et al., 2019). Its evolution is driven both by thermodynamics (ice growth and melt) and dynamics (ice fracturing, divergence and convergence). At small scales and in the ice pack, sea ice dynamics are characterised by the occurrence
25 of fractures and the formation of ridges and leads, resulting in velocity discontinuities usually referred to as Linear Kinematic Features (LKFs, Kwok et al., 1998). These ubiquitous features, particularly leads, are expected to have a strong impact on ocean-ice-atmosphere interactions in polar regions (Lüpkes et al., 2008; Marcq and Weiss, 2012; Steiner et al., 2013), even though the importance of this impact remains unclear. To assess whether this impact is significant or not, numerical models need to represent the heterogeneity associated with LKFs in the ice cover, and therefore ensure a correct simulation of
30 small-scale ice dynamics.

The reproduction of the observed sea ice cover heterogeneity in models remains a challenge (Blockley et al., 2020; Hunke et al., 2020; Hutter et al., 2022), unless they use horizontal resolutions higher than $\simeq 5$ km (Bouchat et al., 2022; Hutter et al., 2022). Using such a high-resolution grid is very costly and therefore not always suitable for simulations over long periods and/or large domains. LKFs are related to the mechanical behaviour of the sea ice, and their under-representation in models
35 may therefore be linked to a misrepresentation of this behaviour by the rheologies used in these models (Girard et al., 2009), which are generally using a visco-plastic (VP) framework (Hibler III, 1979). Recent efforts have focused on finding the best way to represent LKFs within a VP rheology framework (e.g. Mehlmann et al., 2021; Ringeisen et al., 2021). An alternative approach would be to use a brittle rheology framework, which has been shown to successfully reproduce LKFs regardless of the horizontal resolution used (Rampal et al., 2019).

Brittle rheologies are relatively new in sea ice modelling, and significant progress has recently been made (Girard et al., 2011; Bouillon and Rampal, 2015; Dansereau et al., 2016; Ólason et al., 2022; Plante and Tremblay, 2021), enabling their use in pan-Arctic process studies (Rampal et al., 2016, 2019; Ólason et al., 2021; Rheinländer et al., 2022). However, most of these studies have focused on sea ice deformations and periods of time equal to or shorter than a year. Using a stand-alone version of the *neXt generation Sea Ice Model* (neXtSIM) with the Brittle-Bingham-Maxwell (BBM) rheology, Ólason et al. (2022) were
45 able to reproduce the evolution of Arctic sea ice volume over two decades as well as important statistical characteristics of sea ice deformations. However, the impact of using such a rheology in a large-scale model on the Arctic sea ice mass balance has not yet been assessed.

Choosing which rheology to use in a sea ice model is likely to have an impact on the modelled sea ice mass balance in the Arctic (Steele et al., 1997). One of the reasons is that the internal stress of the ice, the term related to the sea ice rheology in the
50 momentum equation, impacts the net transport of ice between regions. This net transport has an impact in the regional mass balance that can be comparable to the thermodynamics (Ricker et al., 2021). The importance of the internal stress in controlling the large scale pattern of ice thickness and in the modulation of the ice export through Fram Strait has also been shown in a study by Spall (2019), using scale analysis and an idealized model. Spall (2019) also stresses the close interplay between sea ice dynamics and thermodynamics at large scales.

55 Fine-scale sea-ice dynamics also impact the sea ice mass balance. Divergent features in the ice, like leads and polynyas, are associated with localised intense ocean heat loss that enhances sea ice production in winter (Kwok, 2006; Wilchinsky et al., 2015; von Albedyll et al., 2022). The magnitude of ice production in leads remains largely uncertain. Kwok (2006) have estimated this contribution to $\simeq 30\%$ of the total ice production in pack ice from November to April in the western part of the Arctic Basin for the period 1997–2000. More recently, von Albedyll et al. (2022) also estimated this contribution to be around
60 30% during the Multidisciplinary drifting Observatory for the Study of Arctic Climate (MOSAIC) campaign. These estimates suggest that properly representing ice formation in leads is key to ensuring a realistic magnitude and distribution of ice growth in numerical models. In return, sea ice models that are able to capture such features can assess the importance of leads for ice formation at large scales and over long periods of time, complementing observations when they are missing.

In this study, we investigate the Arctic sea ice mass balance from 2000 to 2018 in a new ocean–sea ice coupled system which
65 uses the ocean component of the Nucleus for European Modelling of the Ocean (NEMO) system and the latest version of the neXtSIM (v2, Ólason et al., 2022). This is the first ocean–sea-ice coupled platform that includes a sea ice model with a brittle rheology. The main objective of this study is to use a coupled ice-ocean modelling system to examine the ice mass balance in the Arctic over the period 2000–2018, and assess the relative importance of the different source and sink terms of that balance in this rheological framework. After a description of the modelling setup, we evaluate the simulated sea ice volume, extent and
70 drift against available observations, as well as the dynamic and thermodynamic contributions to the winter ice mass balance estimated by Ricker et al. (2021) and the sea ice transport through Fram Strait. We then discuss the Arctic mass balance for the whole study period, with a focus on the impact of openings associated with small-scale dynamics (leads and polynyas) in winter.

2 Description of the new coupled sea ice—ocean model

75 2.1 Model components

The ocean model is OPA, which is part of the NEMO3.6 modelling platform (Madec, 2008). We make use the regional CREG025 configuration (Talandier and Lique, 2021), which is a regional extraction of the global ORCA025 configuration developed by the Drakkar consortium (Barnier et al., 2006). It encompasses the Arctic and parts of the North Atlantic down to 27° , and has 75 vertical levels and a nominal horizontal resolution of $1/4^\circ$ ($\simeq 12$ km in the Arctic basin). Initial conditions for
80 the ocean are taken from the World Ocean Atlas 2009 climatology for temperature and salinity. For the lateral open boundaries, monthly climatological conditions (comprising sea surface height, 3-D velocities, temperature and salinity) are taken from a long ORCA025 simulation performed by the Drakkar Group.

The sea ice model is the version 2 of the neXtSIM model as recently presented in Ólason et al. (2022). It uses the Brittle-
85 Bingham-Maxwell (BBM) rheology to represent sea ice dynamics. Sea ice thermodynamics are the same as described in appendix A2 of Rampal et al. (2019). In short, the model considers three ice categories: “thick” ice, open water, and newly formed “young” ice. The young ice is made of ice formed from the super-cooling of open water: this ice category is associated

with Marginal Ice Zones (MIZs) and openings in the ice cover (leads and polynyas). This scheme is used to represent the rapid growth of newly formed ice (young ice, frazil, nyas, etc.), from a minimum thickness h_{\min} , set to 5cm, to a maximum thickness h_{\max} , that corresponds to the transition to thicker, consolidated ice. Young ice is redistributed in the “thick” ice category once its thickness exceeds h_{\max} . Increasing h_{\max} enhances ice growth in the winter. We found that a value of $h_{\max}=18$ cm gives a reasonable winter sea ice thickness in our simulation (see section 4.1). The source and sink terms from the thermodynamics are computed by applying the zero-layer Semtner (1976) vertical thermodynamics to the young ice category and that of Winton (2000) for the thick ice. We do not use an explicit melt-pond scheme, but the albedo scheme we use (the same as the standard albedo scheme "ccsm3" used in CICE, Hunke et al., 2017) accounts for the effect of melt ponds by reducing the albedo value when the surface temperature of sea ice increases. It is likely that the use of an explicit melt-pond scheme (e.g. Flocco et al., 2010), or more complex representations of processes related to brine (Vancoppenolle et al., 2009) (instead of a constant salinity here) or snow would affect the sea ice extent and thickness in our results, but the effect of using another parameterization could only be assessed after a re-tuning of the model (as in Zampieri et al., 2021).

The main (advection) model time step is 450s, with 120 sub-cycles used to solve the dynamics resulting in a dynamical time step of 6s. The use of a coupled system has required some changes to the default values of the sea ice parameters that were used for simulations using neXtSIM in its stand-alone configuration (as in Rampal et al., 2019; Ólason et al., 2022). These changes are summarised in Table 1. For the dynamics, our setup is very similar to the one described in Ólason et al. (2022), with the exception of small changes in the values of the ice-ocean and ice-atmosphere drag coefficients and a decrease of the value of the scaling parameter for the ridging threshold, P . These changes are needed to ensure that the ice-ocean and ice-atmosphere stresses are properly balanced against the internal ice strength, since this balance is different when neXtSIM is coupled compared to a stand-alone setup. The stress values are chosen to match the observed large scale drift and thickness distribution as well as possible, while still maintaining good deformation patterns and statistics (see Appendix A). We use the ice grounding scheme from Lemieux et al. (2015) to represent landfast ice (as in Rampal et al., 2016), with a critical thickness parameter for ice grounding of $k_1 = 5$ (see Lemieux et al., 2015). The initial fields of sea ice thickness and concentration are taken from the same long ORCA025 simulation as used for the ocean lateral boundaries and climatological conditions.

2.2 Coupling between the Lagrangian sea ice and the Eulerian ocean models

OPA and neXtSIM are coupled via the OASIS-MCT coupler (Craig et al., 2017). The coupling time step is taken to be equal to the ocean model time step (twice the ice model time step) of 900 s. As summarised in Figure 1, OPA receives all the required information about surface fluxes (heat and salt) and stresses from neXtSIM. In return, OPA sends back information about properties of the ocean surface to neXtSIM. This includes sea surface temperature, salinity, height, and currents, as well as the absorbed fraction of net solar radiation. NEMO includes a coupling interface to run the component model OPA and an ice model (LIM3, SI³, or CICE) coupled through OASIS. We make use of this coupling interface here, albeit with the minor modifications required to allow for vector orientation on the ocean and ice model grids to be different (as is implicitly assumed in the NEMO code).

One of neXtSIM's particularities is that it uses a Lagrangian moving mesh (Rampal et al., 2016). This ensures little numerical diffusion, which is a condition required to obtain a good localisation of sea ice deformations. However, this particularity makes the interface between neXtSIM and OASIS more complex than a standard coupling interface, as OASIS is not able to accommodate a moving mesh. Therefore, we chose to implement a fixed exchange grid within neXtSIM, which we use to inter-
125 face with OASIS. For this exchange, neXtSIM interpolates all coupling quantities between the moving mesh and the exchange grid internally, while all communications with OASIS are carried out on the exchange grid (Figure 1). This interpolation is done by averaging exchanged quantities weighted by the area of overlap between triangles of the mesh and quadrangles of the exchange grid, in a conserving way. The interpolation weights are recomputed after each Lagrangian regridding.

Heat fluxes between the ocean, ice, and atmosphere are computed using traditional bulk formulae. For ocean-atmosphere
130 exchanges, bulk formulae from OPA have been implemented in neXtSIM. This was done using the AeroBulk library (Brodeau et al., 2017), on which OPA has relied since version 4. The bulk formulae for atmosphere-ice fluxes are described in Rampal et al. (2016, 2019). The bulk formulae for ice-ocean fluxes are the same as in the Louvain-La-Neuve sea Ice Model (LIM) version 3.6 (Rousset et al., 2015).

2.3 The Arctic simulation and regions studied

135 The model simulation, hereafter referred to as OPA-nex, starts on 1st January 1995 and runs until 31st December 2018. Atmospheric forcings are taken from the hourly, 1/4 degree horizontal resolution, ERA5 reanalysis (Hersbach et al., 2020). We exclude the first 5 years of the simulation from the analysis to account for model spin-up. To estimate the length of the spin-up, we applied different initial ice conditions on 1st January 1995, and found no sensitivity of our results over the period 2000–2018. All output variables from neXtSIM are interpolated using a conservative scheme from the moving Lagrangian
140 model mesh onto a fixed and regular Eulerian grid and are averaged on a 6-hourly basis.

Our analysis focuses on sea ice properties in the Arctic region (Figure 2) where sea ice deformations in neXtSIM have been evaluated before (for instance in Ólason et al., 2022). We divide the Arctic region into 8 sub-domains. The first 6 are similar to those considered in Ricker et al. (2021) (corresponding to the Barents, Kara, Laptev, East Siberian, Chukchi and Beaufort seas). We also consider 2 additional regions that are the Eastern and Western sectors of the Central Arctic (the sub-domains
145 labelled 7 and 8 in Figure 2, respectively). The Eastern sector is typically covered by first year ice being advected towards Fram Strait following the Transpolar Drift, while the Western sector is mostly covered by multiyear ice, generally thicker (>2m) and less mobile than the ice present in the Eastern sector.

3 Observations used for model evaluation

3.1 Sea ice concentration, volume and drift

150 We take sea ice concentration from the climate data record of the EUMETSAT Ocean and Sea Ice Satellite Application Facility (OSI-SAF, Lavergne et al., 2019). To cover the period 2000–2018, we use two different versions of the product: the OSI-450

(1980–2015), and the OSI-430-b (2016–present). Sea ice volume and thickness are evaluated using two independent datasets: outputs from the Pan-Arctic Ice-Ocean Modeling and Assimilation System (PIOMAS, Zhang and Rothrock, 2003) and data produced by combining the observations retrieved from the CryoSAT-2 and SMOS satellites, referred to as CS2SMOS (version 155 2.2, Ricker et al., 2017). PIOMAS data are the results of coupled ocean–sea-ice model simulations with the daily assimilation of satellite sea ice concentration and sea surface temperature. The main interest of the PIOMAS dataset is that it is available for the whole simulated period and has been thoroughly evaluated against ice thickness observations (e.g. Schweiger et al., 2011; Laxon et al., 2013; Stroeve et al., 2014), meaning that some of its biases are known. For this reason, it is regularly used as a reference for large-scale sea ice thickness evolution in the Arctic (e.g. Spreen et al., 2020; Davy and Outten, 2020). 160 For evaluating the sea ice drift, we use the low-resolution OSI-SAF sea ice drift product that provides 2-day integrated sea ice displacement (Lavergne et al., 2010). This product includes information about summer ice drift and the uncertainties associated with the drift retrieval from June 2017 onwards.

For each dataset, we process OPA-nex output in order to compare them with observations in a consistent way. First, we integrate in time the 6-hourly OPA-nex output to obtain an output with the same time frequency as the observations (i.e. daily 165 for sea ice concentration, 2-days displacement for the drift, and weekly for the thickness/volume in CS2SMOS). We then interpolate OPA-nex outputs onto the same grid as the observations. There is an additional step for the ice thickness/volume: as PIOMAS is only available monthly, we do a monthly average of OPA-nex outputs and CS2SMOS data, and compare the three datasets with PIOMAS data interpolated on the CS2SMOS 25 km grid.

3.2 Sea ice volume and area export through Fram Strait

170 We also evaluate the ice volume export through Fram Strait, as it is an important contributor to the Arctic sea ice mass balance (Spreen et al., 2009; Ricker et al., 2017; Spreen et al., 2020). We use the time series produced by Spreen et al. (2020), which covers the period 1992–2014, overlapping with most of our simulation. This dataset is based on sea ice thickness measurements derived from 1-4 upward looking sonar measurements installed on moorings across the strait (Vinje et al., 1998) (from which the section of ice thickness is extrapolated), and sea ice drift retrieved from the JPL sea ice motion dataset (Kwok et al., 175 1998). We also compare OPA-nex results with the time series of Spreen et al. (2009), spanning 2003–2009, that is obtained by combining sea ice thickness from ICESat altimeter observations and sea ice area and drift retrieved from AMSR-E 89 GHz. To compare our export to these datasets in a consistent way, we first estimate the sea ice transport (i.e. motion vectors) at the output frequency of OPA-nex (6h), then interpolate these transports onto the same grid as Spreen et al. (2020). The gate used for the computation is located at $\simeq 79^\circ\text{N}$ (see Figure 2).

180 We also compare the simulated sea ice area flux through Fram Strait to the time series estimated by Smedsrud et al. (2017). They combined a blended historical and modern record of sea ice concentration from the National Snow and Ice Data Center (NSIDC, Walsh et al., 2017) with sea level pressure observations across Fram Strait to retrieve the sea ice area flux over the period 1935–2015. Based on the 6-hourly sea ice drift and concentration outputs from OPA-nex, we estimate a time series of the sea ice area flux across the same section at 79°N (see Figure 2).

185 3.3 Observed contributions to sea ice mass balance

In order to evaluate the ice mass balance and its spatio-temporal variations, we make use of the ice volume change dataset from Ricker et al. (2021). The originality of this dataset is that it separates the dynamic contribution (i.e. the import/export of ice in each region) from the thermodynamic contribution (i.e. the net sea ice growth in winter) to ice volume change in the freezing season (November to March) for 6 Arctic seas (Barents, Kara, Laptev, East Siberian, Chukchi and Beaufort, see Figure 2).
190 To estimate these contributions, Ricker et al. (2021) combine sea ice volume (Hendricks et al., 2018) and motion information (Girard-Arduin and Ezraty, 2012) to retrieve the dynamic volume change, and then subtract it from the total volume change to estimate the net sea ice growth. Ricker et al. (2021) also compare their estimates with outputs from 2 models, PIOMAS and NAOSIM (Kauker et al., 2003). In OPA-nex, we compute the dynamic volume changes in each region from the transports across the gates shown in Figure 2. Thermodynamic volume changes are directly output from the model.

195 4 Model evaluation

As stressed in the introduction, the internal stress is an important term in the momentum equation with the potential to affect the Arctic mass balance, and it is the first time the mass balance of a sea ice model with a brittle rheology is investigated in detail and over a time period longer than a year. This is also the first time such a model is coupled to an ocean. This section therefore focuses on a thorough evaluation of sea ice properties in our simulation to verify that a reasonable Arctic sea ice mass
200 balance is obtained.

4.1 Evaluation of simulated sea ice extent, thickness, volume and drift

We first evaluate the large-scale properties of the simulated sea ice. Our computations of bias, RMSE and integrated ice-edge error (IIEE, Goessling et al., 2016) are done in a similar way to Williams et al. (2021) (section 4.1). The evaluation of small-scale dynamics of sea ice in the coupled neXtSIM/OPA setup provided no qualitative differences in sea ice deformations
205 compared to a standalone setup (see Figure A1 and Ólason et al., 2022).

We start our evaluation with the sea ice extent (Figure 3). To quantify the agreement between OPA-nex and the OSI-SAF data over the study domain, we compute the integrated ice-edge error (IIEE), a metric used to evaluate the quality of predicted ice extent that accounts for both errors in the absolute extent and misplacement of ice (Goessling et al., 2016). The IIEE in our study domain is almost zero in winter (December to May), mostly because we limit our analysis to the Arctic Basin,
210 which is fully ice covered in those months. If we extend our analysis to the whole model domain (that also includes most of the North Atlantic, the Hudson Bay and the Baltic Sea, but not the Pacific side), the modelled sea ice extent remains consistent with observations over the winter. The IIEE remains low (0.62M km² in average in March) and almost constant over the winter, with a small tendency of the model to underestimate the maximum extent. The IIEE increases in summer and peaks in September (1.7M km² in average for this month), mostly due to misplacement of the summer minimum extent (as the absolute value of
215 the extent is generally well estimated, with the exception of 2016 and 2017). Therefore, OPA-nex successfully captures the

seasonal cycle of the ice extent, and its interannual variability, particularly in the summer, with the exception of 2016 and 2017 where the ice loss is overestimated.

We then examine sea ice volume (Figure 4a). Agreement with PIOMAS is generally good, although sea ice volume in OPA-nex is generally lower than in PIOMAS in the early 2000s. After 2008, the agreement becomes very good in both winter and summer, and the two models show a similar interannual variability. A lot of factors could explain the discrepancies between OPA-nex and PIOMAS (differences in atmospheric forcings, in the dynamics and thermodynamics of the models, and the use of data assimilation in PIOMAS), and it is difficult to attribute these differences to one or the other of these factors. OPA-nex agrees well with CS2SMOS, with an average RMSE of 0.34m and an average bias of 0.03m for the whole period when observations are available (from October to April each year from 2011). This is also true for the ice thickness distribution during the ice growth season (Figure 4b,c,d). Biases in the distribution in OPA-nex compared to CS2SMOS are quite similar to those in PIOMAS and also found in most sea ice models: thick ice is not as thick as the observations in the Central Arctic, and thin ice is often too thick, particularly in the western side of the Arctic Basin (Stroeve et al., 2014; Watts et al., 2021).

The simulated drift generally shows a good agreement with the OSI-SAF data (Figure 5), with a low negative bias (-0.35 km/day on average from 2010 to 2018) and a low RMSE (3.82 km/day) for the freezing season (October to April), when most of the data are available. OPA-nex also captures both seasonal and interannual variability (Figure 5a) and the day-to-day variability (Figure 5b). Uncertainty and drift estimates in the summer only start in June 2017, hence our choice of zooming in on the year 2018 in Figure 5b. From Figure 5b, modelled summer ice drift is overestimated in OPA-nex compared to OSI-SAF, but remains within the larger uncertainties of observations during the melting season. Importantly, the variability remains well-captured all year round.

4.1.1 Sea ice export through Fram Strait

Sea ice volume export through Fram Strait is an important term of the Arctic sea ice mass balance. Observations suggest $\simeq 13\%$ of the total ice volume in the Arctic Ocean is exported through Fram Strait each year (Spren et al., 2009; Ricker et al., 2018; Spren et al., 2020), representing more than 90% of the total sea ice export out of the Arctic (Haine et al., 2015). Figure 6a shows that OPA-nex captures the observed export well as it remains within the standard deviation based on daily transport values estimated by Spren et al. (2020) over the studied period. However, the model tends to underestimate the magnitude of the export, particularly before 2008. The variability of the export is captured generally well, with a detrended determination coefficient of $R^2 = 0.60$. Again the model seems to perform better after 2008 ($R^2 = 0.70$). The underestimation of the sea ice export before 2008 has an important consequence when we examine the sea ice export trend: while Spren et al. (2020) find a decreasing trend in the export, we find no significant trend in OPA-nex. It is therefore interesting to investigate the reason behind this discrepancy.

Sea ice export depends on 3 quantities: thickness, velocity, and concentration across the section. We first examine these two latter quantities by comparing the sea ice area flux in OPA-nex to the time series from Smedsrud et al. (2017) over the period 2000–2015 (Figure 6b). OPA-nex captures this area flux very well (RMSE= $20.28 \times 10^3 \text{ km}^2/\text{month}$, $R^2 = 0.81$), which suggests that the model successfully reproduces both the extent of ice in Fram Strait and the ice drift over this period.

250 The discrepancy between our export and the one from Spreen et al. (2020) therefore likely comes from a difference in sea ice thickness across the section, hinting that OPA-nex does not get thick enough ice in the Fram Strait prior to 2008, which is a typical bias in sea ice models (Watts et al., 2021). We note that OPA-nex shows a better agreement with the observations of Spreen et al. (2009), which highlights the uncertainties associated with methods used to retrieve the ice thickness along the section. Sea ice export in 2005–2006, however, remains underestimated in OPA-nex. This, and the fact that the ice volume
255 in OPA-nex for this period is in general lower compared to the PIOMAS model (Figure 4a) suggests OPA-nex sometimes underestimates sea ice thickness over the period 2002–2008. The period 2007–2008 corresponds to a large loss of old ice in the Arctic (Kwok, 2018), which suggests that this underestimate could be due to a negative bias in the thickness of the older ice prior to 2008 in the model.

4.1.2 Regional winter ice mass balance

260 We now investigate the dynamic component of the ice mass balance (the net balance between import and export of sea ice) within the Arctic Basin, in a similar way to Figure 3a of Ricker et al. (2021). The ice transport contribution to the mass balance for the regions where data is available is very well estimated in OPA-nex (Figure 7). The variability is well captured, with determination coefficients generally exceeding 0.50 between the detrended OPA-nex results and estimates from observations. Similarly to Ricker et al. (2021), we do not find any significant trend over the period 2002–2018 (note that they also include
265 2019 in their study) for any of the regions analysed here. This is also true for the Central Arctic regions (West and East) that are not included in Ricker et al. (2021).

Figure 8 shows the same analysis but for thermodynamic processes, comparable to Figure 3b of Ricker et al. (2021). The thermodynamic processes included in OPA-nex are the production and growth of young ice, the basal growth of (thicker) ice, and ice formed due to the flooding of snow, as well as basal and surface melt. The magnitude of the net winter growth is
270 estimated well in general. The main discrepancies between OPA-nex and Ricker et al. (2021) are found in the Kara and East Siberian seas, where OPA-nex overestimates the amount of ice formed every winter. This overestimation of ice growth in these seas is also visible in the data from PIOMAS, shown as a reference in Ricker et al. (2021). As in Ricker et al. (2021), we find a small but statistically significant (i.e with a p -test result lower than 0.05) decreasing trend in ice production in the Kara Sea. Yet, in contrast to their study, we do not find any significant increase in the Chukchi Sea. All other regions are found to have
275 insignificant trends in both OPA-nex and estimates by Ricker et al. (2021). Interannual variability of the net ice growth in each region is generally significantly smaller than the one of the net transport (by a factor $\simeq 2$ for regions 5 to 8), and is not well captured by OPA-nex.

The comparison with Ricker et al. (2021) suggests that the ice mass balance in OPA-nex is captured well in winter. In the next section, we analyse the Arctic sea ice mass balance but this time for the whole Arctic Basin, without limiting ourselves to
280 periods covered by observations.

5 Arctic sea ice mass balance

5.1 Contributions of thermodynamic and dynamic processes

We quantify the contribution of each source and sink of sea ice over time in the domain of interest (Figure 2) for the whole study period (Figure 9a,b). As in section 4.1.2, we partition the sources and sinks of sea ice into dynamic and thermodynamic processes. The dynamic processes are sea ice transport through Fram Strait (in green) and the sum of ice transport through all the other external boundaries of the domain (Figure 2). The thermodynamic processes are the same as in Figure 8. This way of presenting the mass balance is similar to what Keen et al. (2021) have done for sea ice components of climate models that are part of the latest Coupled Model Intercomparison Project (CMIP6). The only difference is that the process we call “growth of young ice” includes both the ice volume of frazil ice production and the ice volume corresponding to the growth of this frazil ice until it enters the consolidated thicker ice category, which occurs when the thickness of the young ice exceeds h_{\max} (see section 2.1 for details). This definition of young ice is broadly similar to the one of the World Meteorological Organization (forming ice thinner than 30 cm, WMO, 2014).

We find that the interannual variability of the net mass balance in our domain is controlled by both thermodynamics and the export through Fram Strait, these two terms being of similar amplitude (Figure 9a and Figure 10). Sea ice transport through other gates is negligible compared to the export through Fram Strait (hence almost not visible in Figure 9a,b). Previous reports suggest that Fram Strait represents $\simeq 90\%$ of the net sea ice export of the Arctic, the second main source of export being through Davis Strait, south of our domain (Carmack et al., 2016). In our case, the contributions from all gates other than Fram Strait almost cancel out, being slightly positive (ca. $+1 \times 10^3 \text{km}^3$ over 2000–2018, against around $-30 \times 10^3 \text{km}^3$ through Fram Strait). This is likely because i) the Canadian Arctic Archipelago is not included in our analysis and we therefore miss all the ice that forms there and is then exported through Davis Strait, and ii) 12km is too coarse to resolve the outflow through Nares Strait, leading to an underestimated export through this narrow gate (only $\simeq 1 \text{km}^3/\text{year}$ in the model, while observations suggest an average up to $\simeq 190 \text{km}^3/\text{year}$ over 2017–2019, Moore et al., 2021). If we consider the seasonal cycle of Arctic sea ice volume, sea ice export only plays a minor role in the variations of the ice volume, which are mostly driven by sea ice thermodynamics (Figure 9b). We note that this seasonal cycle is very similar to the multi-model mean seasonal cycle presented in Keen et al. (2021) (see their Figure 4a) even though the framework (fully-coupled climate models, 1960–1989 climatology) is different.

Sea ice production slightly exceeds melt in the domain (with the exception of 2016, when the net ice production becomes negative; Figure 9a and Figure 10). This is because we have excluded the domain south of Fram Strait, where a large part of the melting occurs (Figure 9d). The yearly amount of ice growth in the domain is closely linked to the amount of melt (Figure 9a). This is most likely because strong melt events lead to large areas of open water and thinner ice at the end of the summer, enhancing the refreezing in the next autumn and winter (Petty et al., 2018). We do not find any trend in sea ice growth nor melt using this domain, and large changes in the total ice volume (as in 2002, 2012, 2014 or 2016) are mostly associated with the interannual variability of the balance between melt and growth (Figure 10).

Overall, interannual variations of the net volume change associated with thermodynamic processes are mostly due to variations in the basal growth of thick ice and basal and surface melt (Figure 9a). Basal and surface melt contribute about equally to the yearly ice melt in the domain, while the basal melt dominates south of Fram Strait (outside the study domain), likely because sea ice encounters warmer surface waters in the Greenland Sea (Bitz et al., 2005; Lei et al., 2018). Young ice growth accounts for about half of the yearly ice production. This proportion is sensitive to the choice of minimum and maximum thickness for the young ice in our 3-category thermodynamics scheme in OPA-nex (2.1), as is the case in most models (Keen et al., 2021). Young ice growth variability is weaker than that of basal growth, and is mostly controlled by two drivers: the ice extent at the end of the summer (positive anomalies are found in e.g. 2008, 2013 or 2017, which are years following low-extent anomalies), and the amount of openings (leads or polynyas) that are present in pack ice. Ice production due to the flooding of snow is negligible for the area and time period discussed in this analysis. This contribution may, however, be underestimated by the mass-conserving snow-ice formation scheme used (Turner et al., 2013). The ice volume loss over time in the domain is clearly visible in Figure 10. This loss is qualitatively similar to the winter volume evolution reported by Liu et al. (2020) using ice age to estimate the ice volume. We find a statistically significant ($p \simeq 0.01$) trend of -280 km^3 per year over 2000–2008, which is within the range of sea ice volume trends (from both models and observations) discussed in Liu et al. (2020) (between $\simeq -200 \text{ km}^3$ and -400 km^3), but no significant trend for the period 2009–2018 (also as reported in Liu et al., 2020). The comparable orders of magnitude of the ice exported and the net change in ice volume due to thermodynamics reinforce the importance of the dynamic contribution to the mass balance that was suggested in Figure 9. Net ice production peaks in 2013–14, when it dominates the net export by a factor of $\simeq 2$, resulting in an increase of the ice volume in the domain. Loss of sea ice volume in the domain mostly occurs in years of low (or negative) net ice production (such as 2002, 2012 and 2016). The yearly net sea ice export varies very little in comparison to the net sea ice production.

5.2 Contributions of leads and coastal polynyas to winter ice production

We now estimate the contribution of leads and polynyas to the winter ice mass balance. This estimate is based on the simulated ice formation in open water and ice growth in the young-ice category (see section 2.1). In winter and in pack ice, such ice growth will only take place where the ice has been recently diverging, because young ice quickly grows thick enough to be transferred to the “old ice” category (a few days at most). In the absence of divergence, the domain would be fully covered by old ice. The following analysis could be carried out with any sea-ice model with multiple ice thickness categories. However, the amount of ice produced in openings (i.e. leads and polynyas) in pack ice and its localisation are very likely to be strongly impacted by the ability of the model to reproduce the small-scale sea-ice dynamics. This is because the highest values of divergence rates (and deformation rates in general) in Arctic pack ice are very localised (Figure A1a,b), which would not be the case if the ice cover was homogeneous (e.g., Stern and Lindsay, 2009). For instance, Bouillon and Rampal (2015) found that in neXtSIM at 10 km resolution, 50% of the divergence in the Central Arctic was associated with only 5-10% of the surface area in the domain used for the analysis (this surface ratio would be 50% in the case of a homogeneous ice cover). Divergent ice motion, therefore, results primarily in the formation of localised leads in the central pack or of polynyas near the coast. The advantage of using neXtSIM in our analysis is that its ability to reproduce small-scale sea ice dynamics has been thoroughly

evaluated before (see Ólason et al., 2022, and appendix A). In addition, it has been shown that the model is able to capture rates of divergence consistent with observations and relevant statistics of the observed lead fraction in the Central Arctic at spatial resolutions similar to the one used here (Ólason et al., 2021, 2022, and Figure A1).

The impact of leads and polynyas on winter ice production is visible in Figure 11a, and is clearly linked to the growth of young ice (Figure 11b). We note that the spatial patterns in Figure 11a,b look similar to maps of observed ice divergence or lead fraction distribution described in previous studies (e.g. Kwok, 2006; Willmes and Heinemann, 2016; Wang et al., 2016; Zhang et al., 2018). The imprint of leads on ice production is particularly visible in the Beaufort Sea, with long linear features orthogonal to the coast. Their presence in a 18-year long climatology demonstrates their strong impact on sea ice production and the likely recurrence of these features year after year. Lead-type features are also visible in the Central Arctic when looking at the contribution of openings to the total growth (Figure 11b). This is likely because the thick ice covering the Central Arctic limits the amount of ocean heat loss, hence basal growth, that can occur, meaning that local openings in this thick ice cover significantly contribute to the total ice growth there. We also note that coastal areas are places of intense production of newly formed ice in winter, likely due to the recurrent opening of coastal polynyas. Before quantifying the impact of leads and polynyas to winter ice production, we assess the limitations of associating the growth of young ice with these types of features. From Figure 11c, we can differentiate 2 phases in ice growth within the freezing season. The first period (October to December) is when ice production is dominated by the growth of young ice from open water, as the open water refreezes. Young ice growth occurs in open water areas in a homogeneous way until the whole Arctic Basin is ice covered. The second phase is from January to March, when the contributions of basal growth and young ice growth reach an equilibrium. This corresponds to a plateau in the contribution of the growth of young ice to total growth, visible every year in Figure 11c. Sea ice concentrations in the domain are then very close to 100% everywhere, which means that the young ice is mostly (if not totally) produced from openings due to divergence in pack ice (Strong and Rigor, 2013). There are, however, regions in our domain that remain covered with thin ice in winter, or even include open water areas (e.g the Barents Sea). To avoid the inclusion of young ice production in MIZs in our analysis, we remove the southern part of the Chukchi Sea, as well as the Barents and Kara seas from the domain we consider (black contour, Figure 11a,b).

We now quantify the contribution of ice growth due to openings within pack ice over the total ice growth. This contribution adds up to $\simeq 25\%$ to 35% of the ice growth in the domain (black line in Figure 11e). This corresponds to an annual winter ice volume production of $\simeq 270$ to 380 km^3 (black line in Figure 11d). We find that young ice growth is increasing over the studied period with a significant (i.e with a p -test result lower than 0.05) positive trend of $+74.7 \text{ km}^3$ per decade. This is also true for its contribution to total growth, with a positive trend of $+4.3\%$ per decade. Over the same period, the basal and total growth show no significant trends (not shown).

As mentioned before, ice growth from leads and polynyas is particularly substantial in coastal areas. It is therefore interesting to distinguish between coastal areas, where both leads and polynyas can occur, from the interior Arctic Basin, where most openings correspond to leads. We reproduce our analysis, excluding this time the regions shallower than 300m (cyan dashed contour in Figure 11,a,b). We find that the interior Arctic basin accounts for about half of the young ice growth from openings in pack ice in winter (grey lines in Figure 11d,e). We still find significant positive trends in young ice growth ($+29.4 \text{ km}^3$

per decade) and its contribution to total ice growth. This means that while ice production in leads in the interior Arctic is a significant contributor in the study domain, it is the coastal areas that are most important to the modelled increase in ice growth in leads and polynyas over 2000–2018 (Figure 11d).

We note that most of the increase in the contribution of ice growth in leads and polynyas to total ice growth takes place from 2000 to 2010, with a significant positive trend of about +7% over this decade (whether the shelves are excluded or not). From 2008 to 2018, we find no significant trend for ice growth in leads and polynyas. Using 2018 as the last year of the analysis, the positive trend in the contribution of ice growth in leads and polynyas to total ice growth is only significant when starting prior to 2005 (included), and prior to 2002 if we exclude the shelves. This highlights the important contribution of the earlier years of the analysis (the period from 2000 to 2008 in particular) to this increasing trend in ice production.

5.3 Regional variability and trends in winter ice production in leads/polynyas

To better understand this evolution of ice growth in leads and polynyas, we now examine each region included in our analysis (Figure 12a-f). Although ice growth in leads and polynyas strongly varies from one region to another (Figure 12a), its contribution to total growth is similar across the subdomains, around 30% if we account for coastal areas, and about 25% when we only consider the interior of the basin (Figure 12e). However, there are two regions where the behaviour differs from the other regions. The contribution is lower in the Western Central Arctic ($\simeq 24\%$ including coastal areas), likely due to thick sea ice, which is not very mobile (Figure 12g,i). Oppositely, the Eastern Central Arctic is characterised by a large contribution of leads and polynyas to sea ice production ($\simeq 44\%$; $\simeq 39\%$ when excluding the shelves), likely due to the large cracks that regularly form as the ice undergoes high internal stresses while exiting through the narrow Fram Strait (as visible in Figure 11a, and in lead frequency maps in Willmes and Heinemann, 2016). Increases in winter ice volume growth due to leads and polynyas (and their contribution to total growth) occur in almost every region over 2000–2018 (Figure 12b,f), but are only significant in the regions along the Eurasian Coast (Laptev, East Siberian and Chukchi seas), and in the interior of the Chukchi Sea. The largest trends are found in the Laptev and East Siberian seas, as well as in the interior of the Chukchi Sea. Total ice volume growth shows no significant trend anywhere (Figure 12d).

We now try to relate this increase in the ice growth in leads and polynyas to two other sea ice quantities that are related to sea ice deformation: sea ice drift and thickness (Figure 12g-j). Sea ice drift speed is found to increase over time, with positive significant trends varying between +10% to +20% per decade depending on the region (Figure 12h). Spatial variability of sea ice drift trend magnitudes follows that of ice growth in leads and polynyas, which suggests a close relationship between the two. As for the ice growth in leads and polynyas, most of this increase in ice drift speed occurs over the period 2000–2008, there is no significant trend for any region for the period 2008–2018 (not shown). In the case of sea ice thickness, the relationship with ice growth in leads and polynyas is less clear. The thinning trend is significant almost everywhere (Figure 12j), but the spatial distribution of the trend magnitude does not reflect the one of ice growth in leads and polynyas. We note that sea ice drift and thickness are not independent, and the increase in ice drift speed is most likely driven by the thinning of the ice and the associated reduction of the ice strength (Rampal et al., 2009). Similarly to what was found in previous studies (Rampal

et al., 2009; Kwok et al., 2013), we find no or very little trend in the wind speed, with magnitudes that are too low to explain the increase in ice drift (not shown).

Our interpretation of the results is that the increasing trend in the ice drift velocity is associated with higher divergence rates, enhancing winter ice production in openings in the ice pack. This feedback has been suggested before. Kwok (2006), for instance, has hypothesised that it could contribute to the resilience of sea ice in the Arctic. This enhanced winter ice production is particularly intense close to the coast and in regions with thin ice, such as the Laptev and Siberian seas (Figure 12b,f). These regions are also associated with rather low average ice drift speed in winter, most likely due to the presence of landfast ice. Therefore, landfast ice, and the leads and polynyas that form along it, likely play an important role in the production of ice in winter along the Eurasian coast.

425 6 Discussion

In our analysis, we have highlighted the importance of the contribution of sea ice dynamics to the sea ice mass balance. One interesting result is our estimation of the winter ice growth that is associated with leads and polynyas. This quantity has, until now, not been estimated at the pan-Arctic scale due to difficulties in estimating it from observations, particularly on large scales, and the under-representation of LKFs by most models for spatial resolutions larger than $\simeq 5$ km (Hutter et al., 2022; Bouchat et al., 2022). At first glance, our estimate that sea ice production in leads contributes to between 25 and 35% of the winter ice production in the Arctic agrees well with previous estimates from Kwok (2006, $\simeq 25$ to 40%) and von Albedyll et al. (2022, $\simeq 30\%$). However, we acknowledge that the methods, time periods, and the spatial and temporal scales we use are different to the one used in these two studies. In the following paragraphs we briefly discuss these values and their context, although a fully consistent comparison with each of these estimates remains outside the scope of this study.

In their study, von Albedyll et al. (2022) estimate that ice production in leads represents about 30% of ice production in the 2019–2020 freezing season, but they distinguish two periods: from October 2019 to early April 2020, when ice formation in leads contributes to around 10% of sea ice production, and from April 2020 to June 2020, when most of the ice formation takes place in leads and the net contribution of basal growth is almost zero. Their estimation gives a Lagrangian view of ice production in pack ice, following the drift of the MOSAIC expedition between the north of the East Siberian Sea to the north of Svalbard. Their estimate of 10% for the period from October to early April is not very different from our estimate for the East Siberian Sea when excluding the shelf coast ($\simeq 18\%$, Figure 12e). This is consistent with the fact that a large part of the vessel drift took place north of 85°N , where the contribution of leads to winter ice production is rather low (generally $\leq 20\%$, Figure 11b). It is also likely that, in autumn, basal growth contribution to ice production in pack ice is larger than from January to March, as level ice and its snow layer are generally thinner, hence allowing for more heat loss from the ocean in ice covered areas. von Albedyll et al. (2022) suggest that the higher contribution of leads to ice production in spring than in winter could be partly resulting from regional differences, as the vessel drifted towards regions with a higher contribution of leads to the ice production. Our model suggests this is likely the case (Figure 11b).

Kwok (2006) investigates the western part of the Arctic Basin over the period 1997–2000, when most of the ice cover consisted of multiyear ice. To estimate the quantity of ice that is produced in leads, they combined a thermodynamic model with sea ice deformations retrieved from the Radarsat Geophysical Processing System (RGPS, Kwok et al., 1998). They used a rough estimate of the amount of basal and total growth to provide an order of magnitude of the contribution of leads to the total ice production from November to April. In our analysis, we excluded the late autumn (November–December) to avoid including frazil production in MIZs, and focus on young ice growth in pack ice, associated with leads and polynyas. However, in the late 1990s sea ice was already compact in the western part of the Arctic Basin from November onwards. Therefore we can estimate the contribution of leads and polynyas to the ice growth from November 1999 to March 2000 in OPA-nex using the same method as in section 5.3. We find values of 30% for the Western Central Arctic and 35% for the Beaufort Sea (22% and 25% respectively when excluding the shelf area), which is within the range of values estimated in Kwok (2006).

Our estimates of ice growth in leads are mostly sensitive to i) rheological parameters affecting sea ice divergence and ii) the maximum thickness of young ice (h_{\max}). In case i), we ensured that our results were consistent with the stand-alone version of neXtSIM presented and evaluated in Ólason et al. (2022), which was found to produce realistic divergence rates. In case ii), we tested h_{\max} values in the range [12.5cm, 22.5cm], and found that larger values resulted in overestimated ice thickness, particularly in the Kara and Barents seas. This range of values seems reasonable to represent the transition between forming ice (frazil, pancake, nyas) and consolidated first-year ice.

To our knowledge, the increase in both the amount of ice produced in leads and its relative contribution to the winter ice production has not been reported before. Studies focusing on leads in the Arctic often investigate the evolution of the observed lead frequency (Lewis and Hutchings, 2019; Willmes and Heinemann, 2016) or the modelled lead area fraction (Wang et al., 2016; Ólason et al., 2021). A consistent comparison of the lead frequency between OPA-nex and observations is not straightforward, but it is likely that lead frequency is closely linked to the amount of ice production in leads. Willmes and Heinemann (2016) investigate the evolution of lead frequency in the Arctic over 2003–2015 using thermal infrared imagery. They find that interannual variability is large and there is no significant trend. If we limit our analysis to 2003–2015, we also find no significant trend in the evolution of ice growth in leads and polynyas (Figure 11d). Further analysis of observations and model results is therefore required to further investigate these findings.

7 Conclusions

In this study, we have presented a new ocean–sea-ice coupled model and evaluated its representation of the sea ice mass balance over the Arctic region. For the first time in this type of study, the sea ice model uses a brittle rheology to represent the sea ice mechanics. The simulation captures very well the standard sea ice evaluation metrics of sea ice extent and volume, as well as large-scale drift and export through Fram Strait. The winter mass balance is consistent with observations for the period 2003–2018. We estimate the contribution of leads and polynyas to the winter mass balance. This contribution adds up to 25% to 35% of winter ice volume growth, in line with previous estimates from Kwok (2006) based on satellite observations. We also find that this contribution has increased over 2000–2018, mostly due to an increase of openings in coastal areas associated

with an increase of ice drift velocity. Future studies will focus more precisely on the representation of leads in the model, and compare them to available observations (e.g. Willmes and Heinemann, 2016; Reiser et al., 2020) to assess the nature of this increase. Extending the analysis based on the distinction between leads and pack ice over all seasons could also provide new insights into the importance of small-scale dynamics to the ice mass balance, especially as von Albedyll et al. (2022) noted the importance of ice formation in leads from April to June.

Code availability. TEXT

Data availability. The OSI-450 sea ice concentration product is available at <ftp://OSI-SAF.met.no/reprocessed/ice/conc/v2p0> (last visited September 2021). The OSI-430-b sea ice concentration product is available at <ftp://OSI-SAF.met.no/reprocessed/ice/conc-cont-reproc/v2p0> (last visited September 2021). PIOMAS outputs are available at http://psc.apl.uw.edu/research/projects/arctic-sea-ice-volume-anomaly/data/model_grid (last visited August 2021). CS2SMOS sea ice thickness product is available at ftp://ftp.awi.de/sea_ice/product/ (last visited September 2021). Low-resolution daily sea ice drift product from OSI-SAF can be found at http://osisaf.met.no/archive/ice/drift_lr/merged (last visited September 2021). Monthly outputs of all quantities discussed in the manuscript are available on zenodo as netcdf files. We also share the data used for each figure, also as netcdf (<https://zenodo.org/badge/DOI/10.5281/zenodo.7277523.svg>). The neXtSIM code is still in development and will be made open source in the coming months (in a dedicated publication).

495 **Appendix A: Tuning the coupled model**

Coupling neXtSIM to OPA has required the modifications of some of the sea ice model parameters in order to obtain sea ice extent, drift, thickness and deformations that compare reasonably well against observations. In this section, we briefly describe the methodology we followed.

One of the main differences between the stand-alone setup of neXtSIM (used for instance in Ólason et al., 2022), is that in stand-alone, the model is forced using geostrophic currents (in practice, ocean currents at 30 m depth from a reanalysis), whereas in a coupled mode, neXtSIM receives direct information from the surface currents in OPA. This change likely affects the energy and momentum balance at the ice-ocean interface, potentially requiring changes to the values of sea ice parameters affecting the ice drift and deformations. Therefore, we started our tuning with the ice drift, using the years where observations are available in the summer to estimate a range of ice-ocean and ice-atmosphere drag coefficients for which the model ice drift remains within the uncertainties of observed values, assuming that the ice was in free drift (as internal stress is almost negligible in the summer). Choosing one pair of values for these coefficients, we then investigated the rheological parameters P (the scaling parameter for the ridging threshold) and the cohesion of sea ice at the lab scale (c_{lab}). The effects of changing these parameters are described in detail in Ólason et al. (2022). In short they can affect the ice drift (in winter), the spatial distribution of sea ice thickness and the small-scale sea ice deformations. For instance, decreasing P tends to increase the ice drift speed and the gradient of sea ice thickness from the coast of Greenland (where most of the thick multiyear ice is found)

to the Eurasian coast (where sea ice is mostly thin first-year ice). Ólason et al. (2022) also show the qualitative evolution of deformations patterns in the Arctic Basin, finding that these patterns look similar to observations by the Radarsat Geophysical Processing System (RGPS, Kwok et al., 1998) in the range [6-14] kPa. We found that this range had been shifted down in the coupled ice-ocean system compared to the stand-alone neXtSIM setup used in Ólason et al. (2022), with values down to 3 kPa
515 giving probability density functions that match the ones obtained with RGPS and spatial distribution of deformations that look qualitatively similar to RGPS observations (see for instance the case of divergence in Figure A1). We found that $P=3$ kPa and $c_{lab}=2$ MPa was a good compromise between thickness distribution (Figure 4), sea ice drift (Figure 5) and deformation patterns (Figure A1).

We also modified some values associated with the thermodynamics. The value maximum thickness of the young ice category
520 has a strong effect on the slope of the sea ice volume evolution during the autumn growth. We chose a value that was giving slope similar to ice volume growth as estimated in CS2MOS. The values for the snow and sea ice albedos were chosen, in their physical range, to give a reasonable match between modelled and observed sea ice extent and thickness.

Author contributions. PR, CL and EO obtained the funding. PR, EO and GB formulated the study. LB, CT and EO developed the coupling framework. GB produced the simulation and carried out the analysis. HR helped with analysis. RR provided data for model evaluation. GB
525 wrote the manuscript with input from all authors.

Acknowledgements. This research has been funded by the Norwegian Research Council (Nansen Legacy: grant no. 27673, FRASIL: grant no. 263044, and ARIA: grant no. 302934), JPI Climate and JPI Oceans (MEDLEY project, under agreement with the Norwegian Research Council, grant no 316730), and by Copernicus Marine Environment Monitoring Service (CMEMS) WIZARd project. CMEMS is implemented by Mercator Ocean in the framework of a delegation agreement with the European Union Copernicus Marine Environment Monitoring Services (contract no. 69), and the European Space Agency through the Cryosphere Virtual Laboratory (CVL, grant no. 4000128808/19/I-NS).
530 We thank Mathieu Plante and the anonymous referee for their constructive comments and their suggestions which helped us improve the manuscript.

References

- Barnier, B., Madec, G., Penduff, T., Molines, J.-M., Treguier, A.-M., Sommer, J. L., Beckmann, A., Biastoch, A., Böning, C., Dengg, J.,
535 Derval, C., Durand, E., Gulev, S., Remy, E., Talandier, C., Theetten, S., Maltrud, M., McClean, J., and Cuevas, B. D.: Impact of partial steps and momentum advection schemes in a global ocean circulation model at eddy-permitting resolution, *Ocean Modelling*, 56, 543–567, <https://doi.org/10.1007/s10236-006-0082-1>, 2006.
- Bitz, C. M., Holland, M. M., Hunke, E. C., and Moritz, R. E.: Maintenance of the Sea-Ice Edge, *Journal of Climate*, 18, 2903–2921, <https://doi.org/10.1175/JCLI3428.1>, publisher: American Meteorological Society Section: *Journal of Climate*, 2005.
- 540 Blockley, E., Vancoppenolle, M., Hunke, E., Bitz, C., Feltham, D., Lemieux, J.-F., Losch, M., Maisonnave, E., Notz, D., Rampal, P., Tetsche, S., Tremblay, B., Turner, A., Massonnet, F., Olason, E., Roberts, A., Aksenov, Y., Fichefet, T., Garric, G., Iovino, D., Madec, G., Rousset, C., y Melia, D. S., and Schroeder, D.: The Future of Sea Ice Modeling: Where Do We Go from Here?, *Bulletin of the American Meteorological Society*, 101, E1304 – E1311, <https://doi.org/10.1175/BAMS-D-20-0073.1>, 2020.
- Bouchat, A., Hutter, N., Chanut, J., Dupont, F., Dukhovskoy, D., Garric, G., Lee, Y. J., Lemieux, J.-F., Lique, C., Losch, M., Maslowski, W.,
545 Myers, P. G., Ólason, E., Rampal, P., Rasmussen, T., Talandier, C., Tremblay, B., and Wang, Q.: Sea Ice Rheology Experiment (SIREx): 1. Scaling and Statistical Properties of Sea-Ice Deformation Fields, *Journal of Geophysical Research: Oceans*, 127, e2021JC017667, <https://doi.org/https://doi.org/10.1029/2021JC017667>, e2021JC017667 2021JC017667, 2022.
- Bouillon, S. and Rampal, P.: Presentation of the dynamical core of neXtSIM, a new sea ice model, *Ocean Modelling*, 91, 23–37, <https://doi.org/10.1016/j.ocemod.2015.04.005>, 2015.
- 550 Brodeau, L., Barnier, B., Gulev, S. K., and Woods, C.: Climatologically Significant Effects of Some Approximations in the Bulk Parameterizations of Turbulent Air–Sea Fluxes, *Journal of Physical Oceanography*, 47, 5–28, <https://doi.org/10.1175/JPO-D-16-0169.1>, publisher: American Meteorological Society Section: *Journal of Physical Oceanography*, 2017.
- Carmack, E. C., Yamamoto-Kawai, M., Haine, T. W. N., Bacon, S., Bluhm, B. A., Lique, C., Melling, H., Polyakov, I. V., Straneo, F.,
555 Timmermans, M.-L., and Williams, W. J.: Freshwater and its role in the Arctic Marine System: Sources, disposition, storage, export, and physical and biogeochemical consequences in the Arctic and global oceans, *Journal of Geophysical Research: Biogeosciences*, 121, 675–717, <https://doi.org/https://doi.org/10.1002/2015JG003140>, 2016.
- Craig, A., Valcke, S., and Coquart, L.: Development and performance of a new version of the OASIS coupler, OASIS3-MCT_3. 0, *Geoscientific Model Development*, 10, 3297, 2017.
- Dansereau, V., Weiss, J., Saramito, P., and Lattes, P.: A Maxwell elasto-brittle rheology for sea ice modelling, *The Cryosphere*, 10, 1339–
560 1359, <https://doi.org/10.5194/tc-10-1339-2016>, 2016.
- Davy, R. and Outten, S.: The Arctic Surface Climate in CMIP6: Status and Developments since CMIP5, *Journal of Climate*, 33, 8047 – 8068, <https://doi.org/10.1175/JCLI-D-19-0990.1>, 2020.
- Flocco, D., Feltham, D. L., and Turner, A. K.: Incorporation of a physically based melt pond scheme into the sea ice component of a climate model, *Journal of Geophysical Research: Oceans*, 115, <https://doi.org/https://doi.org/10.1029/2009JC005568>, 2010.
- 565 Girard, L., Weiss, J., Molines, J. M., Barnier, B., and Bouillon, S.: Evaluation of high-resolution sea ice models on the basis of statistical and scaling properties of Arctic sea ice drift and deformation, *Journal of Geophysical Research: Oceans*, 114, <https://doi.org/10.1029/2008JC005182>, 2009.
- Girard, L., Bouillon, S., Weiss, J., Amitrano, D., Fichefet, T., and Legat, V.: A new modeling framework for sea-ice mechanics based on elasto-brittle rheology, *Annals of Glaciology*, 52, 123–132, <https://doi.org/10.3189/172756411795931499>, 2011.

- 570 Girard-Ardhuin, F. and Ezraty, R.: Enhanced Arctic sea ice drift estimation merging radiometer and scatterometer data, *IEEE Trans. on Geosci. and Remote Sensing*, 50, 2639–2648, 2012.
- Goessling, H. F., Tietsche, S., Day, J. J., Hawkins, E., and Jung, T.: Predictability of the Arctic sea ice edge, *Geophysical Research Letters*, 43, 1642–1650, <https://doi.org/https://doi.org/10.1002/2015GL067232>, 2016.
- Haine, T. W., Curry, B., Gerdes, R., Hansen, E., Karcher, M., Lee, C., Rudels, B., Spreen, G., de Steur, L., Stewart, K. D.,
575 and Woodgate, R.: Arctic freshwater export: Status, mechanisms, and prospects, *Global and Planetary Change*, 125, 13–35, <https://doi.org/https://doi.org/10.1016/j.gloplacha.2014.11.013>, 2015.
- Hendricks, S., Paul, S., and Rinne, E.: ESA Sea Ice Climate Change Initiative (Sea_Ice_cci): Northern hemisphere sea ice thickness from the Envisat satellite on a monthly grid (L3C), v2.0, <https://doi.org/10.5285/F4C34F4F0F1D4D0DA06D771F6972F180>, medium: application/xml Version Number: 3.1 Type: dataset, 2018.
- 580 Hersbach, H., Bell, B., Berrisford, P., Hirahara, S., Horányi, A., Muñoz-Sabater, J., Nicolas, J., Peubey, C., Radu, R., Schepers, D., Simmons, A., Soci, C., Abdalla, S., Abellan, X., Balsamo, G., Bechtold, P., Biavati, G., Bidlot, J., Bonavita, M., De Chiara, G., Dahlgren, P., Dee, D., Diamantakis, M., Dragani, R., Flemming, J., Forbes, R., Fuentes, M., Geer, A., Haimberger, L., Healy, S., Hogan, R. J., Hólm, E., Janisková, M., Keeley, S., Laloyaux, P., Lopez, P., Lupu, C., Radnoti, G., de Rosnay, P., Rozum, I., Vamborg, F., Villaume, S., and Thépaut, J.-N.: The ERA5 global reanalysis, *Quarterly Journal of the Royal Meteorological Society*, 146, 1999–2049,
585 <https://doi.org/https://doi.org/10.1002/qj.3803>, 2020.
- Hibler III, W. D.: A Dynamic Thermodynamic Sea Ice Model, *Journal of Physical Oceanography*, 9, 815–846, [https://doi.org/10.1175/1520-0485\(1979\)009<0815:ADTSIM>2.0.CO;2](https://doi.org/10.1175/1520-0485(1979)009<0815:ADTSIM>2.0.CO;2), 1979.
- Hunke, E., Lipscomb, W., Jones, P., Turner, A., Jeffery, N., and Elliott, S.: CICE, The Los Alamos Sea Ice Model, Tech. rep., Los Alamos National Laboratory (LANL), Los Alamos, NM (United States), 2017.
- 590 Hunke, E., Allard, R., Blain, P., Blockley, E., Feltham, D., Fichefet, T., Garric, G., Grumbine, R., Lemieux, J.-F., Rasmussen, T., Ribergaard, M., Roberts, A., Schweiger, A., Tietsche, S., Tremblay, B., Vancoppenolle, M., and Zhang, J.: Should Sea-Ice Modeling Tools Designed for Climate Research Be Used for Short-Term Forecasting?, *Current Climate Change Reports*, 6, 121–136, <https://doi.org/10.1007/s40641-020-00162-y>, 2020.
- Hutter, N., Bouchat, A., Dupont, F., Dukhovskoy, D., Koldunov, N., Lee, Y. J., Lemieux, J.-F., Lique, C., Losch, M., Maslowski, W., Myers,
595 P. G., Ólason, E., Rampal, P., Rasmussen, T., Talandier, C., Tremblay, B., and Wang, Q.: Sea Ice Rheology Experiment (SIREx): 2. Evaluating Linear Kinematic Features in High-Resolution Sea Ice Simulations, *Journal of Geophysical Research: Oceans*, 127, e2021JC017666, <https://doi.org/10.1029/2021JC017666>, 2022.
- Kauker, F., Gerdes, R., Karcher, M., Köberle, C., and Lieser, J. L.: Variability of Arctic and North Atlantic sea ice: A combined analysis of model results and observations from 1978 to 2001, *Journal of Geophysical Research: Oceans*, 108, 2003.
- 600 Keen, A., Blockley, E., Bailey, D. A., Boldingh Debernard, J., Bushuk, M., Delhaye, S., Docquier, D., Feltham, D., Massonnet, F., O’Farrell, S., Ponsoni, L., Rodriguez, J. M., Schroeder, D., Swart, N., Toyoda, T., Tsujino, H., Vancoppenolle, M., and Wyser, K.: An inter-comparison of the mass budget of the Arctic sea ice in CMIP6 models, *The Cryosphere*, 15, 951–982, <https://doi.org/10.5194/tc-15-951-2021>, 2021.
- Kwok, R.: Contrasts in sea ice deformation and production in the Arctic seasonal and perennial ice zones, *Journal of Geophysical Research: Oceans*, 111, <https://doi.org/10.1029/2005JC003246>, 2006.
- 605 Kwok, R.: Arctic sea ice thickness, volume, and multiyear ice coverage: losses and coupled variability (1958–2018), *Environmental Research Letters*, 13, 105005, <https://doi.org/10.1088/1748-9326/aae3ec>, publisher: IOP Publishing, 2018.

- Kwok, R., Schweiger, A., Rothrock, D., Pang, S. S., and Kottmeier, C.: Sea ice motion from satellite passive microwave imagery assessed with ERS SAR and buoy motions, *J. Geophys. Res.*, 103, 8191–8214, 1998.
- 610 Kwok, R., Spreen, G., and Pang, S.: Arctic sea ice circulation and drift speed: Decadal trends and ocean currents, *Journal of Geophysical Research: Oceans*, 118, 2408–2425, <https://doi.org/10.1002/jgrc.20191>, 2013.
- Lavergne, T., Eastwood, S., Teffah, Z., Schyberg, H., and Breivik, L.-A.: Sea ice motion from low-resolution satellite sensors: An alternative method and its validation in the Arctic, *Journal of Geophysical Research: Oceans*, 115, <https://doi.org/https://doi.org/10.1029/2009JC005958>, 2010.
- 615 Lavergne, T., Sørensen, A. M., Kern, S., Tonboe, R., Notz, D., Aaboe, S., Bell, L., Dybkjær, G., Eastwood, S., Gabarro, C., Heygster, G., Killie, M. A., Brandt Kreiner, M., Lavelle, J., Saldo, R., Sandven, S., and Pedersen, L. T.: Version 2 of the EUMETSAT OSI SAF and ESA CCI sea-ice concentration climate data records, *The Cryosphere*, 13, 49–78, <https://doi.org/10.5194/tc-13-49-2019>, 2019.
- Laxon, S. W., Giles, K. A., Ridout, A. L., Wingham, D. J., Willatt, R., Cullen, R., Kwok, R., Schweige, r. A., Zhang, J., Haas, C., Hendricks, S., Krishfield, R., Kurtz, N., Farrell, S., and Davidson, M.: CryoSat-2 estimates of Arctic sea ice thickness and volume, *Geophysical*
- 620 *Research Letters*, 40, 732–737, <https://doi.org/10.1002/grl.50193>, 2013.
- Lei, R., Cheng, B., Heil, P., Vihma, T., Wang, J., Ji, Q., and Zhang, Z.: Seasonal and Interannual Variations of Sea Ice Mass Balance From the Central Arctic to the Greenland Sea, *Journal of Geophysical Research: Oceans*, 123, 2422–2439, <https://doi.org/10.1002/2017JC013548>, [_eprint: https://onlinelibrary.wiley.com/doi/pdf/10.1002/2017JC013548](https://onlinelibrary.wiley.com/doi/pdf/10.1002/2017JC013548), 2018.
- Lemieux, J.-F., Tremblay, L. B., Dupont, F., Plante, M., Smith, G. C., and Dumont, D.: A basal stress parameterization for modeling landfast
- 625 ice, *Journal of Geophysical Research: Oceans*, 120, 3157–3173, <https://doi.org/https://doi.org/10.1002/2014JC010678>, 2015.
- Lewis, B. J. and Hutchings, J. K.: Leads and Associated Sea Ice Drift in the Beaufort Sea in Winter, *Journal of Geophysical Research: Oceans*, 124, 3411–3427, <https://doi.org/https://doi.org/10.1029/2018JC014898>, 2019.
- Liu, Y., Key, J. R., Wang, X., and Tschudi, M.: Multidecadal Arctic sea ice thickness and volume derived from ice age, *The Cryosphere*, 14, 1325–1345, <https://doi.org/10.5194/tc-14-1325-2020>, 2020.
- 630 Lüpkes, C., Vihma, T., Birnbaum, G., and Wacker, U.: Influence of leads in sea ice on the temperature of the atmospheric boundary layer during polar night, *Geophysical Research Letters*, 35, <https://doi.org/https://doi.org/10.1029/2007GL032461>, 2008.
- Madec, G.: NEMO ocean engine, Note du Pôle de modélisation, Institut Pierre-Simon Laplace (IPSL), France, No 27, ISSN No 1288-1619, 2008.
- Marcq, S. and Weiss, J.: Influence of sea ice lead-width distribution on turbulent heat transfer between the ocean and the atmosphere, *The*
- 635 *Cryosphere*, Volume 6, Issue 1, 2012, pp. 143-156, 6, 143–156, 2012.
- Mehlmann, C., Danilov, S., Losch, M., Lemieux, J. F., Hutter, N., Richter, T., Blain, P., Hunke, E. C., and Korn, P.: Simulating Linear Kinematic Features in Viscous-Plastic Sea Ice Models on Quadrilateral and Triangular Grids With Different Variable Staggering, *Journal of Advances in Modeling Earth Systems*, 13, e2021MS002 523, <https://doi.org/10.1029/2021MS002523>, 2021.
- Meredith, M., Sommerkorn, M., Cassota, S., Derksen, C., Ekaykin, A., Hollowed, A., Kofinas, G., Mackintosh, A., Melbourne-Thomas, J.,
- 640 Muelbert, M. M. C., Ottersen, G., Pritchard, H., Schuur, E. A. G., Boyd, P., Hobbs, W., and Hodgson-Johnston, I.: Polar Regions, pp. 1–173, IPCC, WMO, UNEP, <https://www.ipcc.ch/srocc/home/>, 2019.
- Moore, G. W. K., Howell, S. E. L., Brady, M., Xu, X., and McNeil, K.: Anomalous collapses of Nares Strait ice arches leads to enhanced export of Arctic sea ice, *Nature Communications*, 12, 1, <https://doi.org/10.1038/s41467-020-20314-w>, number: 1 Publisher: Nature Publishing Group, 2021.

- 645 Ólason, E., Rampal, P., and Dansereau, V.: On the statistical properties of sea-ice lead fraction and heat fluxes in the Arctic, *The Cryosphere*, 15, 1053–1064, <https://doi.org/10.5194/tc-15-1053-2021>, 2021.
- Ólason, E., Boutin, G., Korosov, A., Rampal, P., Williams, T., Kimmritz, M., Dansereau, V., and Samaké, A.: A New Brittle Rheology and Numerical Framework for Large-Scale Sea-Ice Models, *Journal of Advances in Modeling Earth Systems*, 14, e2021MS002685, <https://doi.org/10.1029/2021MS002685>, 2022.
- 650 Petty, A. A., Holland, M. M., Bailey, D. A., and Kurtz, N. T.: Warm Arctic, Increased Winter Sea Ice Growth?, *Geophysical Research Letters*, 45, 12,922–12,930, <https://doi.org/https://doi.org/10.1029/2018GL079223>, 2018.
- Plante, M. and Tremblay, L. B.: A generalized stress correction scheme for the Maxwell elasto-brittle rheology: impact on the fracture angles and deformations, *The Cryosphere*, 15, 5623–5638, <https://doi.org/10.5194/tc-15-5623-2021>, 2021.
- Rampal, P., Weiss, J., and Marsan, D.: Positive trend in the mean speed and deformation rate of Arctic sea ice, 1979–2007, *Journal of Geophysical Research: Oceans*, 114, <https://doi.org/https://doi.org/10.1029/2008JC005066>, 2009.
- 655 Rampal, P., Bouillon, S., Ólason, E., and Morlighem, M.: neXtSIM: a new Lagrangian sea ice model, *The Cryosphere*, 10, 1055–1073, <https://doi.org/https://doi.org/10.5194/tc-10-1055-2016>, 2016.
- Rampal, P., Dansereau, V., Ólason, E., Bouillon, S., Williams, T., Korosov, A., and Samaké, A.: On the multi-fractal scaling properties of sea ice deformation, *The Cryosphere*, 13, 2457–2474, <https://doi.org/10.5194/tc-13-2457-2019>, 2019.
- 660 Reiser, F., Willmes, S., and Heinemann, G.: A New Algorithm for Daily Sea Ice Lead Identification in the Arctic and Antarctic Winter from Thermal-Infrared Satellite Imagery, *Remote Sensing*, 12, <https://doi.org/10.3390/rs12121957>, 2020.
- Rheinländer, J. W., Davy, R., Ólason, E., Rampal, P., Spensberger, C., Williams, T. D., Korosov, A., and Spengler, T.: Driving Mechanisms of an Extreme Winter Sea Ice Breakup Event in the Beaufort Sea, *Geophysical Research Letters*, 49, e2022GL099024, <https://doi.org/https://doi.org/10.1029/2022GL099024>, 2022.
- 665 Ricker, R., Hendricks, S., Kaleschke, L., Tian-Kunze, X., King, J., and Haas, C.: A weekly Arctic sea-ice thickness data record from merged CryoSat-2 and SMOS satellite data, *The Cryosphere*, 11, 1607–1623, <https://doi.org/10.5194/tc-11-1607-2017>, 2017.
- Ricker, R., Girard-Ardhuin, F., Krumpen, T., and Lique, C.: Satellite-derived sea ice export and its impact on Arctic ice mass balance, *The Cryosphere*, 12, 3017–3032, <https://doi.org/10.5194/tc-12-3017-2018>, 2018.
- Ricker, R., Kauker, F., Schweiger, A., Hendricks, S., Zhang, J., and Paul, S.: Evidence for an Increasing Role of Ocean Heat in Arctic Winter Sea Ice Growth, *Journal of Climate*, 34, 5215 – 5227, <https://doi.org/10.1175/JCLI-D-20-0848.1>, 2021.
- 670 Ringeisen, D., Tremblay, L. B., and Losch, M.: Non-normal flow rules affect fracture angles in sea ice viscous–plastic rheologies, *The Cryosphere*, 15, 2873–2888, <https://doi.org/10.5194/tc-15-2873-2021>, 2021.
- Rousset, C., Vancoppenolle, M., Madec, G., Fichefet, T., Flavoni, S., Barthélemy, A., Benschila, R., Chanut, J., Levy, C., Masson, S., and Vivier, F.: The Louvain-La-Neuve sea ice model LIM3.6: global and regional capabilities, *Geoscientific Model Development*, 8, 2991–3005, <https://doi.org/10.5194/gmd-8-2991-2015>, publisher: Copernicus GmbH, 2015.
- 675 Schweiger, A., Lindsay, R., Zhang, J., Steele, M., Stern, H., and Kwok, R.: Uncertainty in modeled Arctic sea ice volume, *Journal of Geophysical Research: Oceans*, 116, <https://doi.org/https://doi.org/10.1029/2011JC007084>, 2011.
- Semtner, A. J.: A Model for the Thermodynamic Growth of Sea Ice in Numerical Investigations of Climate, *Journal of Physical Oceanography*, 6, 379 – 389, [https://doi.org/10.1175/1520-0485\(1976\)006<0379:AMFTTG>2.0.CO;2](https://doi.org/10.1175/1520-0485(1976)006<0379:AMFTTG>2.0.CO;2), 1976.
- 680 Smedsrud, L. H., Halvorsen, M. H., Stroeve, J. C., Zhang, R., and Kloster, K.: Fram Strait sea ice export variability and September Arctic sea ice extent over the last 80 years, *The Cryosphere*, 11, 65–79, <https://doi.org/10.5194/tc-11-65-2017>, 2017.

- Spall, M. A.: Dynamics and Thermodynamics of the Mean Transpolar Drift and Ice Thickness in the Arctic Ocean, *Journal of Climate*, 32, 8449–8463, <https://doi.org/10.1175/JCLI-D-19-0252.1>, 2019.
- 685 Spreen, G., Kern, S., Stammer, D., and Hansen, E.: Fram Strait sea ice volume export estimated between 2003 and 2008 from satellite data, *Geophysical Research Letters*, 36, <https://doi.org/https://doi.org/10.1029/2009GL039591>, 2009.
- Spreen, G., de Steur, L., Divine, D., Gerland, S., Hansen, E., and Kwok, R.: Arctic Sea Ice Volume Export Through Fram Strait From 1992 to 2014, *Journal of Geophysical Research: Oceans*, 125, e2019JC016039, <https://doi.org/https://doi.org/10.1029/2019JC016039>, 2020.
- Steele, M., Zhang, J., Rothrock, D., and Stern, H.: The force balance of sea ice in a numerical model of the Arctic Ocean, *Journal of Geophysical Research: Oceans*, 102, 21 061–21 079, <https://doi.org/https://doi.org/10.1029/97JC01454>, 1997.
- 690 Steiner, N. S., Lee, W. G., and Christian, J. R.: Enhanced gas fluxes in small sea ice leads and cracks: Effects on CO₂ exchange and ocean acidification, *Journal of Geophysical Research (Oceans)*, 118, 1195–1205, <https://doi.org/10.1002/jgrc.20100>, 2013.
- Stern, H. L. and Lindsay, R. W.: Spatial scaling of Arctic sea ice deformation, *Journal of Geophysical Research: Oceans*, 114, <https://doi.org/10.1029/2009JC005380>, eprint: <https://onlinelibrary.wiley.com/doi/pdf/10.1029/2009JC005380>, 2009.
- Stroeve, J., Barrett, A., Serreze, M., and Schweiger, A.: Using records from submarine, aircraft and satellites to evaluate climate model 695 simulations of Arctic sea ice thickness, *The Cryosphere*, 8, 1839–1854, <https://doi.org/10.5194/tc-8-1839-2014>, 2014.
- Strong, C. and Rigor, I. G.: Arctic marginal ice zone trending wider in summer and narrower in winter, *Geophysical Research Letters*, 40, 4864–4868, <https://doi.org/10.1002/grl.50928>, 2013.
- Talandier, C. and Lique, C.: CREG025.L75-NEMO_r3.6.0: Source code as input files required to perform a CREG025.L75 experiment that relies on the NEMO release 3.6, <https://doi.org/10.5281/zenodo.5802028>, 2021.
- 700 Turner, A. K., Hunke, E. C., and Bitz, C. M.: Two modes of sea-ice gravity drainage: A parameterization for large-scale modeling, *Journal of Geophysical Research: Oceans*, 118, 2279–2294, <https://doi.org/https://doi.org/10.1002/jgrc.20171>, 2013.
- Vancoppenolle, M., Fichet, T., Goosse, H., Bouillon, S., Madec, G., and Maqueda, M. A. M.: Simulating the mass balance and salinity of Arctic and Antarctic sea ice. 1. Model description and validation, *Ocean Modelling*, 27, 33–53, 2009.
- Vinje, T., Nordlund, N., and Kvambekk, Å.: Monitoring ice thickness in Fram Strait, *Journal of Geophysical Research: Oceans*, 103, 10 437– 705 10 449, <https://doi.org/https://doi.org/10.1029/97JC03360>, 1998.
- von Albedyll, L., Hendricks, S., Grodofzig, R., Krumpfen, T., Arndt, S., Belter, H. J., Birnbaum, G., Cheng, B., Hoppmann, M., Hutchings, J., Itkin, P., Lei, R., Nicolaus, M., Ricker, R., Rohde, J., Suhrhoff, M., Timofeeva, A., Watkins, D., Webster, M., and Haas, C.: Thermodynamic and dynamic contributions to seasonal Arctic sea ice thickness distributions from airborne observations, *Elementa: Science of the Anthropocene*, 10, <https://doi.org/10.1525/elementa.2021.00074>, 2022.
- 710 Walsh, J. E., Fetterer, F., Scott Stewart, J., and Chapman, W. L.: A database for depicting Arctic sea ice variations back to 1850, *Geographical Review*, 107, 89–107, <https://doi.org/https://doi.org/10.1111/j.1931-0846.2016.12195.x>, 2017.
- Wang, Q., Danilov, S., Jung, T., Kaleschke, L., and Wernecke, A.: Sea ice leads in the Arctic Ocean: Model assessment, interannual variability and trends, *Geophysical Research Letters*, 43, 7019–7027, <https://doi.org/https://doi.org/10.1002/2016GL068696>, 2016.
- Watts, M., Maslowski, W., Lee, Y. J., Kinney, J. C., and Osinski, R.: A Spatial Evaluation of Arctic Sea Ice and Regional Limitations in 715 CMIP6 Historical Simulations, *Journal of Climate*, 34, 6399 – 6420, <https://doi.org/10.1175/JCLI-D-20-0491.1>, 2021.
- Wilchinsky, A. V., Heorton, H. D. B. S., Feltham, D. L., and Holland, P. R.: Study of the Impact of Ice Formation in Leads upon the Sea Ice Pack Mass Balance Using a New Frazil and Grease Ice Parameterization, *Journal of Physical Oceanography*, 45, 2025 – 2047, <https://doi.org/10.1175/JPO-D-14-0184.1>, 2015.

- Williams, T., Korosov, A., Rampal, P., and Ólason, E.: Presentation and evaluation of the Arctic sea ice forecasting system neXtSIM-F, *The Cryosphere*, 15, 3207–3227, <https://doi.org/10.5194/tc-15-3207-2021>, 2021.
- 720 Willmes, S. and Heinemann, G.: Sea-Ice Wintertime Lead Frequencies and Regional Characteristics in the Arctic, 2003–2015, *Remote Sensing*, 8, <https://doi.org/10.3390/rs8010004>, 2016.
- Winton, M.: A Reformulated Three-Layer Sea Ice Model, *Journal of Atmospheric and Oceanic Technology*, 17, 525 – 531, [https://doi.org/10.1175/1520-0426\(2000\)017<0525:ARTLSI>2.0.CO;2](https://doi.org/10.1175/1520-0426(2000)017<0525:ARTLSI>2.0.CO;2), 2000.
- 725 WMO: WMO Sea-Ice Nomenclature, WMO, WMO, Geneva, 2014.
- Zampieri, L., Kauker, F., Fröhle, J., Sumata, H., Hunke, E. C., and Goessling, H. F.: Impact of Sea-Ice Model Complexity on the Performance of an Unstructured-Mesh Sea-Ice/Ocean Model under Different Atmospheric Forcings, *Journal of Advances in Modeling Earth Systems*, 13, e2020MS002438, <https://doi.org/10.1029/2020MS002438>, _eprint: <https://onlinelibrary.wiley.com/doi/pdf/10.1029/2020MS002438>, 2021.
- 730 Zhang, J. and Rothrock, D. A.: Modeling Global Sea Ice with a Thickness and Enthalpy Distribution Model in Generalized Curvilinear Coordinates, *Monthly Weather Review*, 131, 845–861, [https://doi.org/10.1175/1520-0493\(2003\)131<0845:mgsiwa>2.0.co;2](https://doi.org/10.1175/1520-0493(2003)131<0845:mgsiwa>2.0.co;2), 2003.
- Zhang, Y., Cheng, X., Liu, J., and Hui, F.: The potential of sea ice leads as a predictor for summer Arctic sea ice extent, *The Cryosphere*, 12, 3747–3757, <https://doi.org/10.5194/tc-12-3747-2018>, 2018.

Table 1. Main parameters used for the sea ice model in this study. All other parameters can be found in Ólason et al. (2022) (for the dynamics) and Rampal et al. (2019) (for the thermodynamics).

Parameter	symbol	former value (stand-alone)	new value (coupled)
Ice–atmosphere drag coefficient	C_a	2.0×10^{-3}	1.6×10^{-3}
Ice–ocean drag coefficient	C_w	5.5×10^{-3}	6.7×10^{-3}
Scaling parameter for the ridging threshold	P	$10 \text{ kPa/m}^{3/2}$	$3 \text{ kPa/m}^{3/2}$
Main model time step	Δt_m	900 s	450 s
Time step for sea ice dynamics solver	Δt	7.5 s	6 s
Maximum thickness of newly formed ice	h_{\max}	27.5 cm	18 cm
Sea ice albedo	a_{ice}	0.63	0.57
Snow albedo	a_{snow}	0.88	0.8
Critical thickness parameter for ice grounding	k_1	10	5

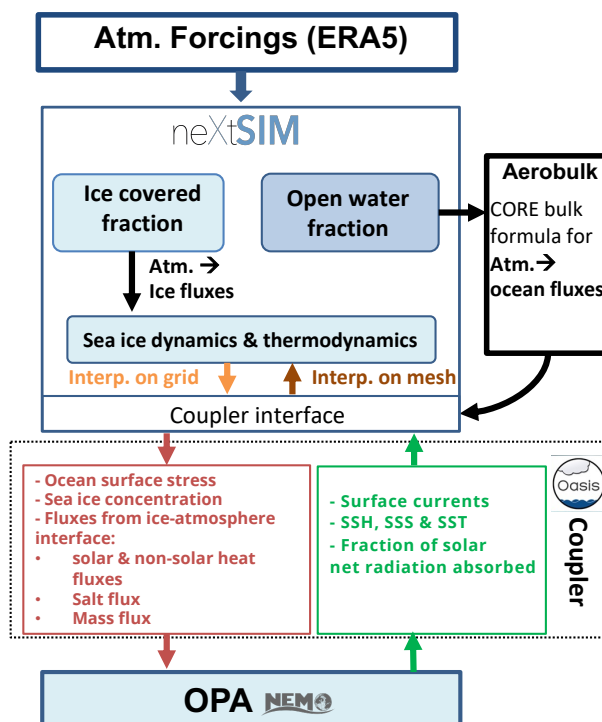

Figure 1. Summary of the coupling between neXtSIM and OPA, the ocean component of the NEMO modelling framework.

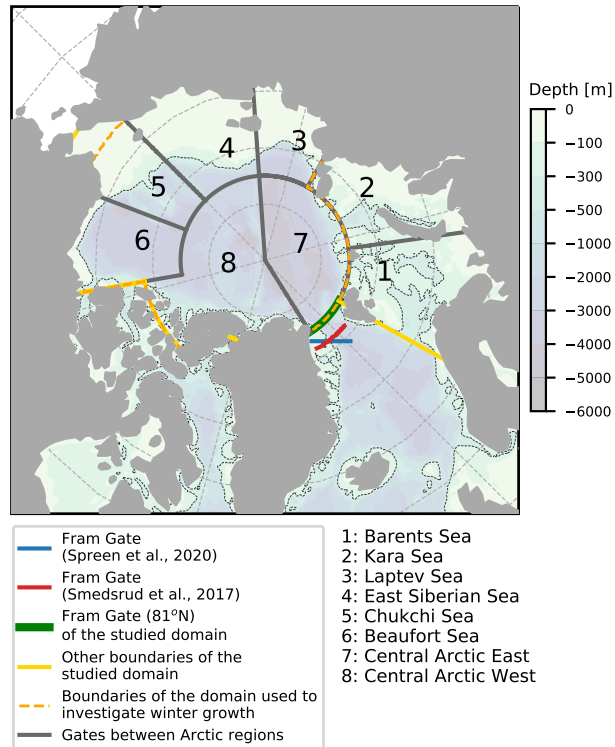

Figure 2. Domain, sub-domains and gates used for the analyses presented in this study.

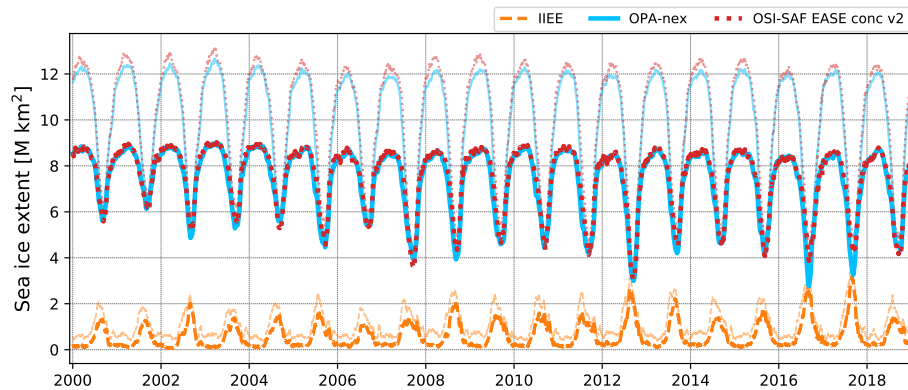

Figure 3. Time series of the sea ice extent for OPA-nex (in blue) compared to observations from the OSI-SAF EASE dataset (in red) for the study domain (bright lines) and for the whole domain model (faded lines). The orange dashed line represents the integrated ice-edge error (IIEE, Goessling et al., 2016) for the study domain (bright line) and for the whole domain (faded line).

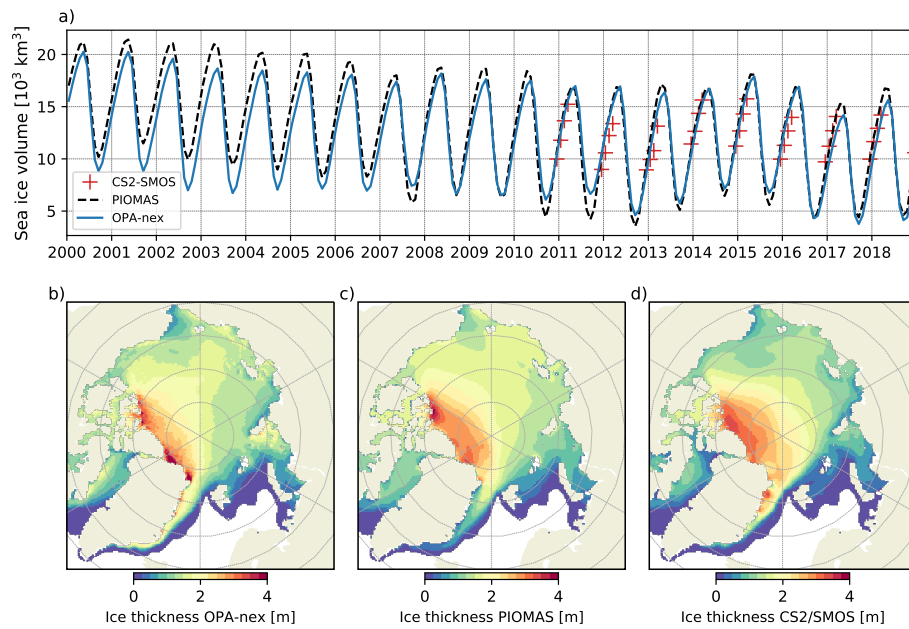

Figure 4. Time series of the monthly averaged sea ice volume (a) for OPA-nex compared to other reference datasets (PIOMAS and CS2SMOS). Panels (b, c, d) show a climatology of the sea ice thickness distribution in OPA-nex (b), the PIOMAS model (c) and the CS2SMOS dataset (d). This climatology is computed for the period from December to March over the years 2011–2018 (period of availability of the CS2SMOS product).

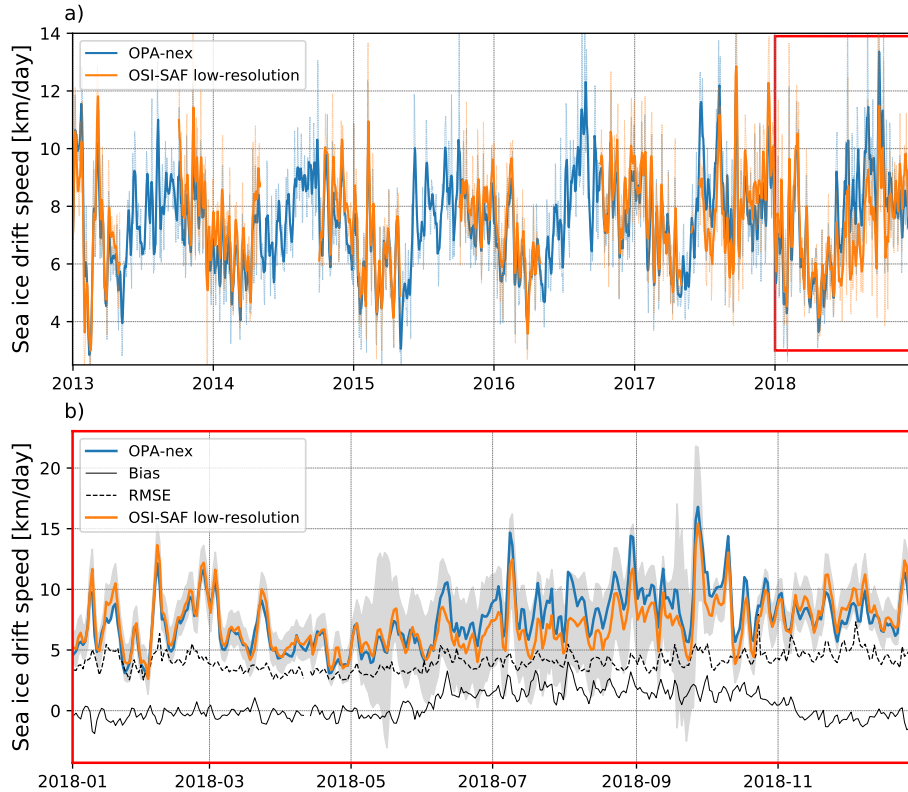

Figure 5. (a) Evolution of the spatially-averaged sea ice drift speed for OPA-nex (in blue) and the OSI-SAF low-resolution product (in orange). The OSI-SAF low-resolution product is available from 2010 onwards, but for the sake of readability we only show the period 2013–2018. The thin lines correspond to the daily values and the thick lines correspond to their associated 7-day running average. The red box in (a) delimits the time period over which we show a zoom on the daily values in (b). The solid and dashed black lines in (b) represent respectively the bias and the RMSE between OPA-nex and observations. The shaded area corresponds to the uncertainty of the observations (provided by OSI-SAF).

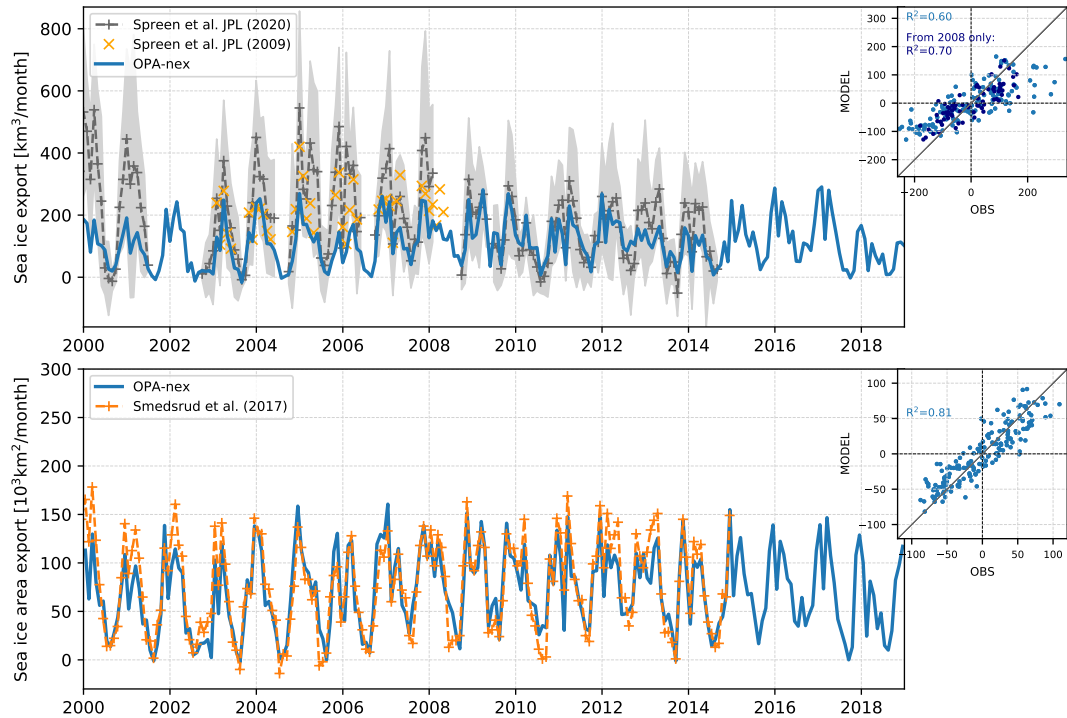

Figure 6. Top: Monthly sea ice volume export through Fram Strait (79°N) for the simulation (blue solid line) and as estimated by Spreen et al. (2020, grey dashed line). The shaded area corresponds to the standard deviation based on daily transport values. Bottom: Monthly sea ice area export through Fram Strait (79°N) for the simulation (blue solid line) and as estimated by Smedsrud et al. (2017) (orange dashed line). In the top right corner of each graph, the scatter plot shows the correlation between OPA-nex and the associated reference dataset after detrending both time series. R^2 correspond to the determination coefficient after 2008 only.

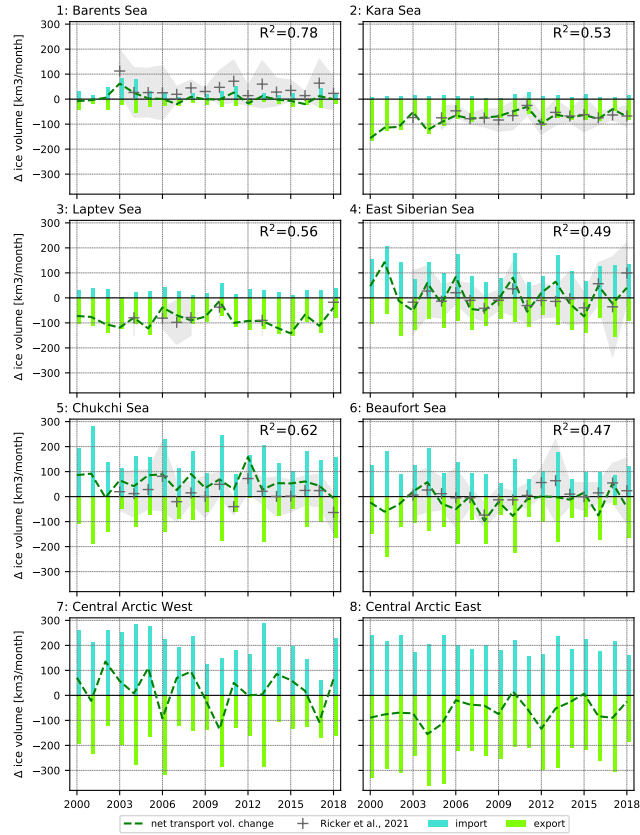

Figure 7. Temporal evolution of the sea ice mass balance due to dynamic processes. Results are presented region per region for the winter months (November to March) in OPA-nex (black dashed line) and compared to Ricker et al. (2021) estimates (grey plus signs). The contributions of sea ice export (green) versus import (turquoise) for each domain are also shown for each year. R values correspond to the correlation between detrended OPA-nex results and estimates from available observations over the period. Grey shaded areas correspond to the standard deviation of the satellite-derived retrievals for each winter season.

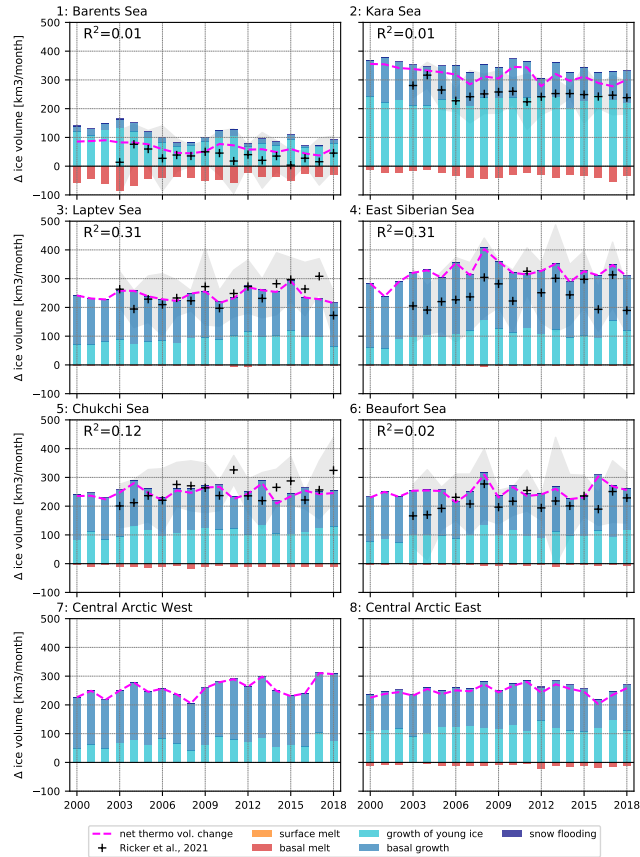

Figure 8. Temporal evolution of the sea ice mass balance due to thermodynamic processes for the winter months (November to March). Results are presented region per region in OPA-nex and compared to Ricker et al. (2021) estimates. The net contribution of thermodynamics is represented by the dashed magenta line. Contributions from the different growth and melt processes for each year are also shown. Surface melt is not visible here as thickness data are only available for the freezing season. R^2 values correspond to the correlation between detrended model results and estimates from observations over the period of availability. Grey shaded areas correspond to the standard deviation of the satellite-derived retrievals for each winter season.

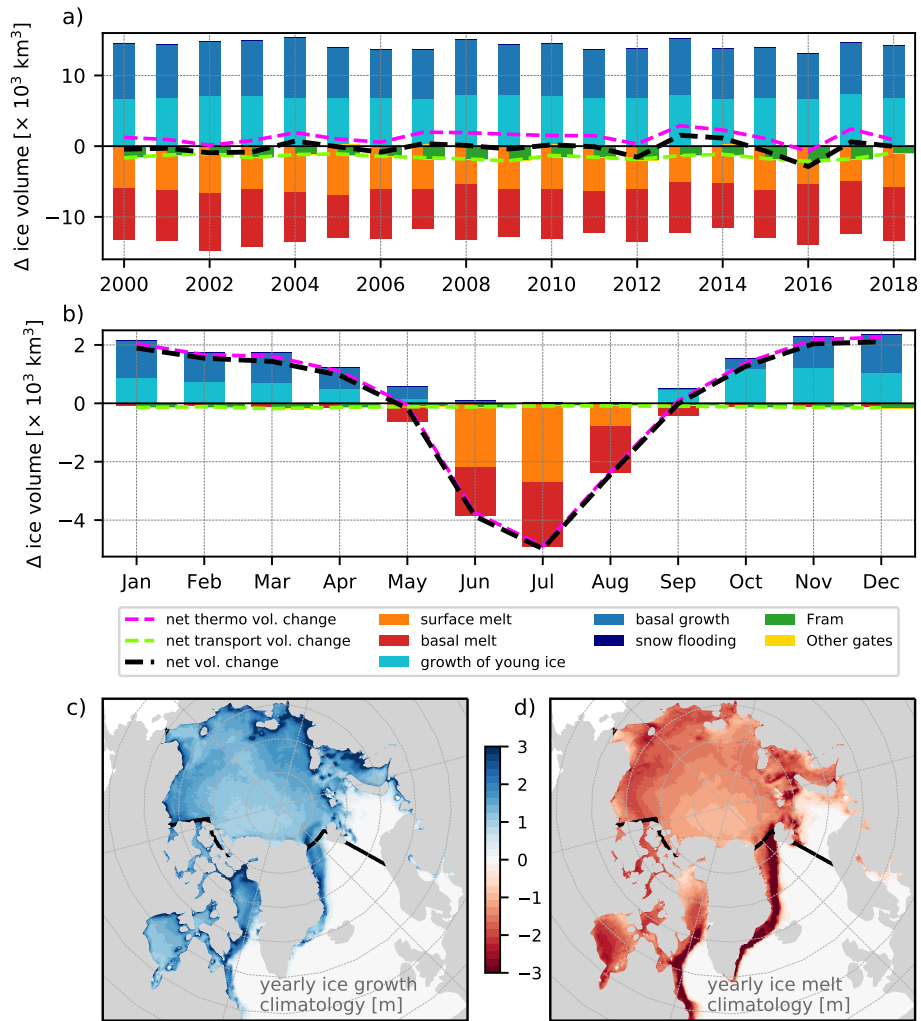

Figure 9. (a) Yearly evolution of the ice mass balance in OPA-nex distinguishing the different processes (thermodynamic and dynamic) contributing to ice volume gain/loss in the studied domain. (b) Monthly climatology of the ice mass balance over 2000–2018. Ice growth and melt distribution climatologies for these same periods are presented in panels (c) and (d) respectively.

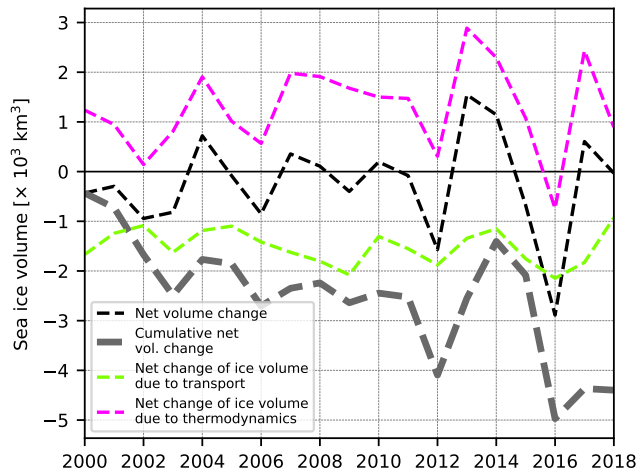

Figure 10. Temporal evolution of the yearly net sea ice volume change (dashed black line) and the cumulative yearly volume change (thick dashed grey line) over the period 2000–2018 within the study domain. The magenta and green lines represent the annual net volume change due to thermodynamic processes (magenta) and due to sea ice transport in/out of the domain (green line), as in Figure 9a.

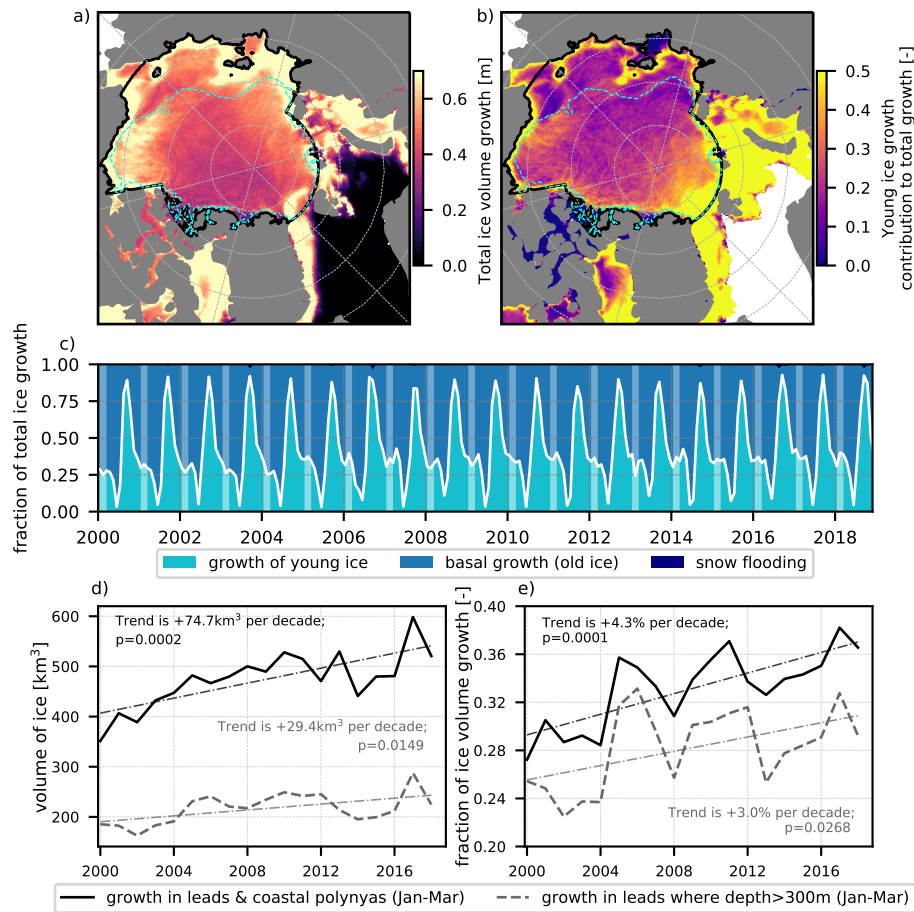

Figure 11. 2000–2018 climatology of the spatial distribution of ice volume (per area) growth in leads and polynyas in winter (a), and its contribution (ratio) to the total ice growth in winter (b). Panel (c) shows the evolution of this contribution compared to other ice growth processes over the period 2000–2018 within the domain delimited by the thick black solid line in panels (a,b). The temporal evolution of the integrated winter young ice volume growth and its contribution to total ice growth integrated over the domain are shown in panels (d,e) respectively (black solid lines). The grey dashed lines represent the same quantities, but for a sub-domain from which the regions shallower than 300m are excluded (cyan contour in panels a,b). We also display the trends associated with each line and their associated p-value.

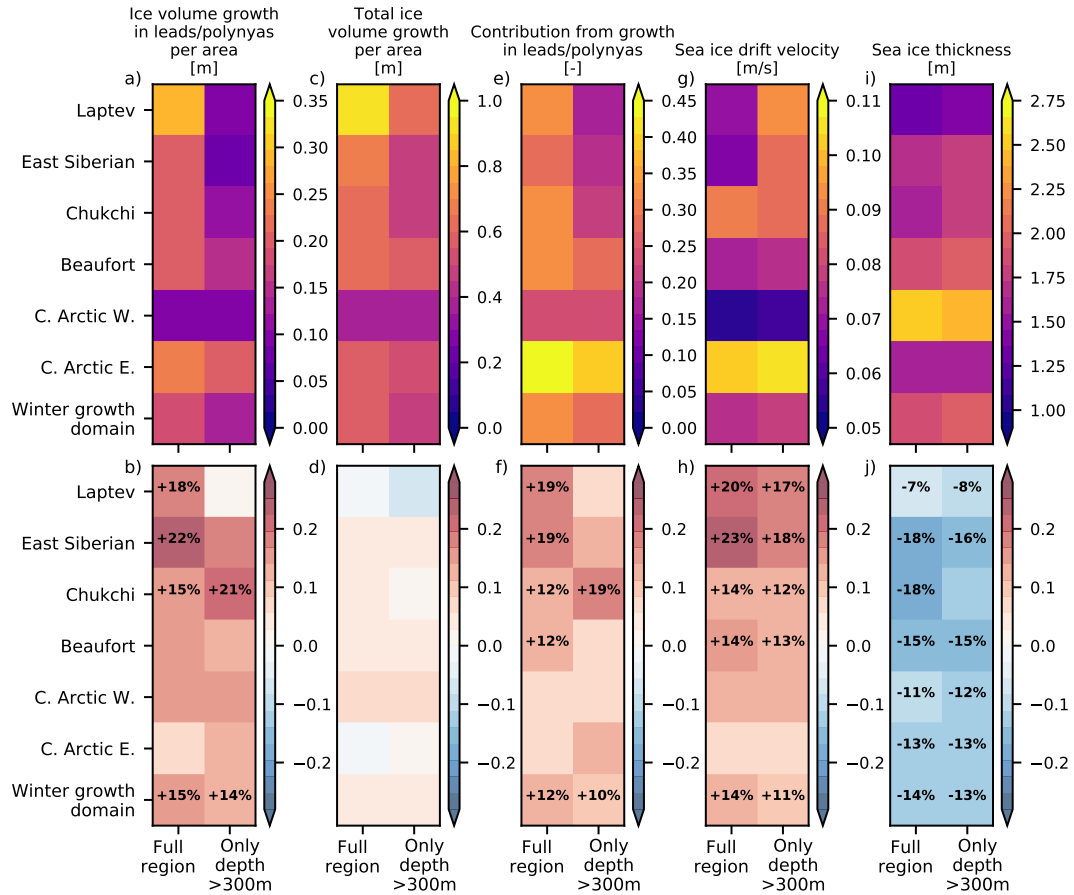

Figure 12. Top: Average quantities over the different sub-domains for, from left to right, winter ice volume growth in leads and polynyas, total winter ice growth, contribution of ice volume growth in leads and polynyas to total winter ice growth, sea ice drift velocity and thickness. Bottom: Trends over 2000–2018 in % (obtained by dividing the trend of each quantities by the mean values shown above) associated with each quantity. For each graph, the left column corresponds to the full sub-domains, and the right one only includes regions deeper than 300m.

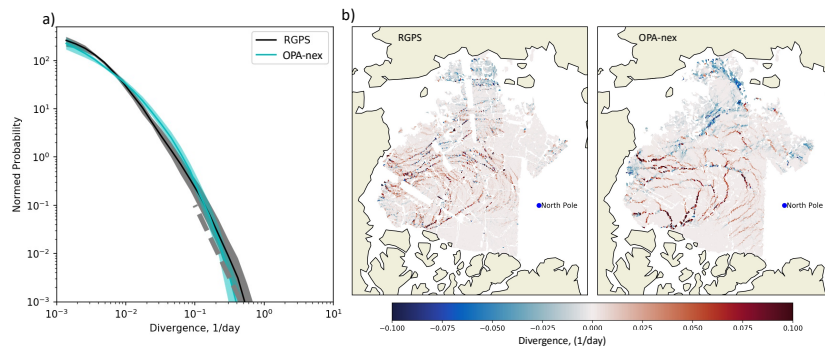

Figure A1. a) Probability density function of the divergent component of sea ice deformation rates computed from all OPA-nex snapshots in 2007 (between January 1st and April 30th) matching RGPS snapshots. The deformation snapshots are calculated over a timescale of 3 days. More details about these snapshots and the computation can be found in Ólason et al. (2022), section 3.1. The shaded area represents the standard deviation of the monthly variability of each probability density function. The dashed line is shown for reference and corresponds to a power law with an exponent equal to -3. (b) Maps of sea ice divergence (day-1) for 17 February 2007 as observed by RGPS (right) and simulated in OPA-nex (left).

Arctic sea ice mass balance in a new coupled ice-ocean model using a brittle rheology framework

Guillaume Boutin¹, Einar Ólason¹, Pierre Rampal², Heather Regan¹, Camille Lique³, Claude Talandier³, Laurent Brodeau², and Robert Ricker⁴

¹Nansen Environmental and Remote Sensing Center, and the Bjerknes Center for Climate Research, Bergen, Norway

²CNRS, Institut de Géophysique de l'Environnement, Grenoble, France

³Univ. Brest, CNRS, IRD, Ifremer, Laboratoire d'Océanographie Physique et Spatiale, IUEM, Brest 29280, France

⁴NORCE Norwegian Research Centre, Tromsø, Norway

Correspondence: Guillaume Boutin (guillaume.boutin@nersc.no)

Abstract.

Sea ice is a key component of the Earth's climate system as it modulates the energy exchanges and associated feedback processes at the air-sea interface in polar regions. These exchanges have been suggested to strongly depend on openings in the sea ice cover, which are associated with fine-scale sea ice deformations, but the importance of these processes remains poorly understood as most numerical models struggle to represent these deformations without using very costly horizontal resolutions ($\simeq 25$ km). In this study, we present results from a 12 km resolution ocean-sea-ice coupled model, the first that uses a brittle rheology to represent the mechanical behaviour of sea ice. ~~Using this rheology enables the reproduction of the~~ This rheology has been shown to reproduce observed characteristics and complexity of fine-scale sea ice deformations with little dependency on the mesh resolution. We evaluate and discuss the Arctic sea ice mass balance of this coupled model for the period 2000–2018. We first assess sea ice quantities relevant for climate (volume, extent and drift) and find that they are consistent with satellite observations. We evaluate components of the mass balance for which observations are available, i.e. sea ice volume export through Fram Strait and winter mass balance in the Arctic marginal seas for the period 2003–2018. ~~The model performs well, particularly for the~~ Model values show a good match with observations, remaining within the estimated uncertainty, and the interannual variability of the dynamic contribution to the winter mass balance is generally well captured. We discuss the relative contributions of dynamics and thermodynamics to the sea ice mass balance in the Arctic Basin for 2000–2018. ~~Benefitting from the model's ability to reproduce fine-scale sea ice deformations, we estimate that the formation of sea ice in~~ Using the ability of the model to represent divergence motions at different scales, we investigate the role of leads and polynyas in ice production. We suggest a way to estimate the contribution of leads and polynyas contributes to ice growth in winter, and we estimate this contribution to add up to 25%–35% of the total ice growth in pack ice from January to March, ~~with.~~ This contribution shows a significant increase over 2000–2018. This coupled framework opens up new opportunities to understand and quantify the interplay between small-scale sea ice dynamics and ocean properties.

1 Introduction

Arctic sea ice is a key component of the global climate system that has been undergoing rapid changes during recent decades (IPCC, Meredith et al., 2019). Its evolution is driven both by thermodynamics (ice growth and melt) and dynamics (ice fracturing, divergence and convergence). At small scales and in the ice pack, sea ice dynamics are characterised by the occurrence of fractures and the formation of ridges and leads, resulting in velocity discontinuities usually referred to as Linear Kinematic Features (LKFs, Kwok et al., 1998). These ubiquitous features, particularly leads, are expected to have a strong impact on ocean-ice-atmosphere interactions in polar regions (Lüpkes et al., 2008; Marcq and Weiss, 2012; Steiner et al., 2013). ~~To fully capture the processes affecting the evolution of sea ice and the effects of the rapid changes taking place in the Arctic, even though the importance of this impact remains unclear. To assess whether this impact is significant or not,~~ numerical models need to represent the heterogeneity associated with LKFs in the ice cover, and therefore ensure a correct simulation of small-scale ice dynamics.

The reproduction of the observed sea ice cover heterogeneity in models remains a challenge (Blockley et al., 2020; Hunke et al., 2020; Hutter et al., 2022), unless they use horizontal resolutions higher than $\simeq 25$ km (Bouchat et al., 2022; Hutter et al., 2022). Using such a high-resolution grid is very costly and therefore not always suitable for simulations over long periods and/or large domains. LKFs are related to the mechanical behaviour of the sea ice, and their ~~absence~~ under-representation in models may therefore be linked to a misrepresentation of this behaviour by the rheologies used in these models (Girard et al., 2009), which are generally using a visco-plastic (VP) framework (Hibler III, 1979). Recent efforts have focused on finding the best way to represent LKFs within a VP rheology framework (e.g. Mehlmann et al., 2021; Ringeisen et al., 2021). An alternative approach would be to use a brittle rheology framework, which has been shown to successfully reproduce LKFs regardless of the horizontal resolution used (Rampal et al., 2019).

Brittle rheologies are relatively new in sea ice modelling, and significant progress has recently been made (~~Girard et al., 2011; Bouillon et al., 2011~~ Girard et al., 2011; Bouillon and Rampal, 2015; Dansereau et al., 2016; Ólason et al., 2022; Plante and Tremblay, 2021), enabling their use in pan-Arctic process studies (Rampal et al., 2016, 2019; Ólason et al., 2021; Rheinländer et al., 2022). However, most of these studies have focused on sea ice deformations and periods of time equal to or shorter than a year. Using a stand-alone version of the *next generation Sea Ice Model* (neXtSIM) with the Brittle-Bingham-Maxwell (BBM) rheology, ~~Ólason et al. (2022)~~ Ólason et al. (2022) were able to reproduce the evolution of Arctic sea ice volume over two decades as well as important statistical characteristics of sea ice deformations. However, the impact of using such a rheology in a large-scale model on the Arctic sea ice mass balance has not yet been assessed.

~~A modification of the internal stress (the quantity related to the sea ice rheology in the momentum equation) will likely~~ Choosing which rheology to use in a sea ice model is likely to have an impact on the modelled sea ice mass balance in the Arctic (Steele et al., 1997). ~~Changing the internal stress affects large-scale sea ice motion, which~~ One of the reasons is that the internal stress of the ice, the term related to the sea ice rheology in the momentum equation, impacts the net transport of ice between regions. This net transport has an impact in the regional mass balance that can be comparable to the thermodynamics (Ricker et al., 2021). The importance of the internal stress in controlling the large scale pattern of ice thickness and in the

modulation of the ice export through Fram Strait has also been shown in a study by Spall (2019), using scale analysis and an idealized model. Spall (2019) also stresses the close interplay between sea ice dynamics and thermodynamics at large scales.

Fine-scale sea-ice dynamics also impact the sea ice mass balance. Divergent features in the ice, like leads and polynyas, are associated with localised intense ocean heat loss that enhances sea ice production in winter (Kwok, 2006; Wilchinsky et al., 2015; von Albedyll et al., 2022). The magnitude of ice production in leads remains largely uncertain. Kwok (2006) have estimated this contribution to $\simeq 30\%$ of the total ice production in pack ice from November to April in the western part of the Arctic Basin for the period 1997–2000. More recently, von Albedyll et al. (2022) also estimated this contribution to be around 30% during the Multidisciplinary drifting Observatory for the Study of Arctic Climate (MOSAIC) campaign. These estimates suggest that properly representing ice formation in leads is key to ensuring a realistic magnitude and distribution of ice growth in numerical models. In return, sea ice models that are able to capture such features can assess the importance of leads for ice formation at large scales and over long periods of time, complementing observations when they are missing.

In this study, we investigate the Arctic sea ice mass balance from 2000 to 2018 in a new ocean–sea ice coupled system which uses the ocean component of the Nucleus for European Modelling of the Ocean (NEMO) system and the latest version of the neXtSIM (v2, [Ólason et al., 2022](#)). This is the first ocean–sea-ice coupled platform that includes a sea ice model with a brittle rheology. The main objective of this study is to use a coupled ice–ocean modelling system to examine the ice mass balance in the Arctic over the period 2000–2018, and assess the relative importance of the different source and sink terms of that balance in this rheological framework. After a description of the modelling setup, we evaluate the simulated sea ice volume, extent and drift against available observations, as well as the dynamic and thermodynamic contributions to the winter ice mass balance estimated by Ricker et al. (2021) and the sea ice transport through Fram Strait. We then discuss the Arctic mass balance for the whole study period, with a focus on the impact of openings associated with small-scale dynamics (leads and polynyas) in winter.

2 Description of the new coupled sea ice—ocean model

2.1 Model components

The ocean model is OPA, which is part of the NEMO3.6 modelling platform (Madec, 2008). We make use the regional CREG025 configuration (Talandier and Lique, 2021), which is a regional extraction of the global ORCA025 configuration developed by the Drakkar consortium (Barnier et al., 2006). It encompasses the Arctic and parts of the North Atlantic down to 27° , and has 75 vertical levels and a nominal horizontal resolution of $1/4^\circ$ ($\simeq 12$ km in the Arctic basin). Initial conditions for the ocean are taken from the World Ocean Atlas 2009 climatology for temperature and salinity. For the lateral open boundaries, monthly climatological conditions (comprising sea surface height, 3-D velocities, temperature and salinity) are taken from a long ORCA025 simulation performed by the Drakkar Group.

The sea ice model is the version 2 of the neXtSIM model as recently presented in [Ólason et al. \(2022\)](#). It uses the Brittle-Bingham-Maxwell (BBM) rheology to represent sea ice dynamics. Sea ice thermodynamics are the same as described in

90 appendix A2 of Rampal et al. (2019). In short, [neXtSIM-the model](#) considers three ice categories: “thick” ice, open water, and newly formed “young” ice. The young ice is made of ice formed from the super-cooling of open water: this ice category is associated with Marginal Ice Zones (MIZs) and openings in the ice cover (leads and polynyas). This scheme is used to represent the rapid growth of newly formed ice (young ice, frazil, nylas, etc.), from a minimum thickness h_{\min} , set to 5cm, to a maximum thickness h_{\max} , that corresponds to the transition to thicker, consolidated ice. Young ice is redistributed in the “thick” ice category once its thickness exceeds h_{\max} . Increasing h_{\max} enhances ice growth in the winter. We found that a value of $h_{\max}=18$ cm gives a reasonable winter sea ice thickness in our simulation (see section 4.1). The source and sink terms from the thermodynamics are computed by applying the zero-layer Semtner (1976) vertical thermodynamics to the young ice category and that of Winton (2000) for the thick ice. [We do not use an explicit melt-pond scheme, but the albedo scheme we use \(the same as the standard albedo scheme "ccsm3" used in CICE, Hunke et al., 2017\) accounts for the effect of melt ponds by reducing the albedo value when the surface temperature of sea ice increases. It is likely that the use of an explicit melt-pond scheme \(e.g. Flocco et al., 2010\), or more complex representations of processes related to brine \(Vancoppenolle et al., 2009\) \(instead of a constant salinity here\) or snow would affect the sea ice extent and thickness in our results, but the effect of using another parameterization could only be assessed after a re-tuning of the model \(as in Zampieri et al., 2021\).](#)

100 The [main \(advection\) model time step is 450s, with 120 sub-cycles used to solve the dynamics resulting in a dynamical time step of 6s.](#) The use of a coupled system has required some changes to the default values of the sea ice parameters that were used for simulations using neXtSIM in its stand-alone configuration ([as in Rampal et al., 2019; ?](#))([as in Rampal et al., 2019; Ólason et al., 2022](#)) . These changes are summarised in Table 1. For the dynamics, our setup is very similar to the one described in [?Ólason et al. \(2022\)](#) , with the exception of small changes in the values of the ice-ocean and ice-atmosphere drag coefficients and a decrease of the value of the scaling parameter for the ridging threshold, P . These changes are needed to ensure that the ice–ocean and ice–atmosphere stresses are properly balanced against the internal ice strength, since this balance is different when neXtSIM is coupled compared to a stand-alone setup. The stress values are chosen to match the observed large scale drift and thickness distribution as well as possible, while still maintaining good deformation patterns and statistics ([see Appendix A](#)). We use the ice grounding scheme from Lemieux et al. (2015) to represent landfast ice (as in Rampal et al., 2016), with a critical thickness parameter for ice grounding of $k_1 = 5$ (see Lemieux et al., 2015). The initial fields of sea ice thickness and concentration are taken from the same long ORCA025 simulation as used for the ocean lateral boundaries and climatological conditions.

2.2 Coupling between the Lagrangian sea ice and the Eulerian ocean models

OPA and neXtSIM are coupled via the OASIS-MCT coupler (Craig et al., 2017). The coupling time step is taken to be equal to the ocean model time step (twice the ice model time step) of 900 s. As summarised in Figure 1, OPA receives all the required information about surface fluxes (heat and salt) and stresses from neXtSIM. In return, OPA sends back information about properties of the ocean surface to neXtSIM. This includes sea surface temperature, salinity, height, and currents, as well as the absorbed fraction of net solar radiation. NEMO includes a coupling interface to run the component model OPA and an ice model (LIM3, SI³, or CICE) coupled through OASIS. We make use of this coupling interface here, albeit with the minor

modifications required to allow for vector orientation on the ocean and ice model grids to be different (as is implicitly assumed in the NEMO code).

125 One of neXtSIM’s particularities is that it uses a Lagrangian moving mesh (Rampal et al., 2016). This ensures little numerical diffusion, which is a condition required to obtain a good localisation of sea ice deformations. However, this particularity makes the interface between neXtSIM and OASIS more complex than a standard coupling interface, as OASIS is not able to accommodate a moving mesh. Therefore, we chose to implement a fixed exchange grid within neXtSIM, which we use to interface with OASIS. For this exchange, neXtSIM interpolates all coupling quantities between the moving mesh and the exchange
130 grid internally, while all communications with OASIS are carried out on the exchange grid (Figure 1). This interpolation is done by averaging exchanged quantities weighted by the area of overlap between triangles of the mesh and quadrangles of the exchange grid, in a conserving way. The interpolation weights are recomputed after each Lagrangian regridding.

Heat fluxes between the ocean, ice, and atmosphere are computed using traditional bulk formulae. For ocean-atmosphere exchanges, bulk formulae from OPA have been implemented in neXtSIM. This was done using the AeroBulk library (Brodeau
135 et al., 2017), on which OPA has relied since version 4. The bulk formulae for atmosphere-ice fluxes are described in Rampal et al. (2016, 2019). The bulk formulae for ice-ocean fluxes are the same as in the Louvain-La-Neuve sea Ice Model (LIM) version 3.6 (Rousset et al., 2015).

2.3 The Arctic simulation and regions studied

The model simulation, hereafter referred to as ~~OPA-neX~~OPA-nex, starts on 1st January 1995 and runs until 31st December
140 2018. Atmospheric forcings are taken from the hourly, 1/4 degree horizontal resolution, ERA5 reanalysis (Hersbach et al., 2020). We exclude the first 5 years of the simulation from the analysis to account for model spin-up. To estimate the length of the spin-up, we applied different initial ice conditions on 1st January 1995, and found no sensitivity of our results over the period 2000–2018. All output variables from neXtSIM are interpolated using a conservative scheme from the moving Lagrangian model mesh onto a fixed and regular Eulerian grid and are averaged on a 6-hourly basis.

145 Our analysis focuses on sea ice properties in the Arctic region (Figure 2) where sea ice deformations in neXtSIM have been evaluated before ~~(for instance in ?)~~(for instance in Ólason et al., 2022). We divide the Arctic region into 8 sub-domains. The first 6 are similar to those considered in Ricker et al. (2021) (corresponding to the Barents, Kara, Laptev, East Siberian, Chukchi and Beaufort seas). We also consider 2 additional regions that are the Eastern and Western sectors of the Central Arctic (the sub-domains labelled 7 and 8 in Figure 2, respectively). The Eastern sector is typically covered by first year ice being advected
150 towards Fram Strait following the Transpolar Drift, while the Western sector is mostly covered by multiyear ice, generally thicker (>2m) and less mobile than the ice present in the Eastern sector.

3 Observations used for model evaluation

3.1 Sea ice concentration, volume and drift

We take sea ice concentration from the climate data record of the EUMETSAT Ocean and Sea Ice Satellite Application Facility (OSI-SAF, Lavergne et al., 2019). To cover the period 2000–2018, we use two different versions of the product: the OSI-450 (1980–2015), and the OSI-430-b (2016–present). Sea ice volume and thickness are evaluated using two independent datasets: outputs from the Pan-Arctic Ice-Ocean Modeling and Assimilation System (PIOMAS, Zhang and Rothrock, 2003) and data produced by combining the observations retrieved from the CryoSAT-2 and SMOS satellites, referred to as CS2SMOS (version 2.2, Ricker et al., 2017). [PIOMAS data are the results of coupled ocean–sea-ice model simulations with the daily assimilation of satellite sea ice concentration and sea surface temperature](#). The main interest of the PIOMAS dataset is that it is available for the whole simulated period and has been thoroughly evaluated against ice thickness observations (e.g. Schweiger et al., 2011; Laxon et al., 2013; Stroeve et al., 2014), [meaning that some of its biases are known](#). For this reason, it is regularly used as a reference for large-scale sea ice thickness evolution in the Arctic (e.g. Spreen et al., 2020; Davy and Outten, 2020). For evaluating the sea ice drift, we use the low-resolution OSI-SAF sea ice drift product that provides 2-day integrated sea ice displacement (Lavergne et al., 2010). This product includes information about summer ice drift and the uncertainties associated with the drift retrieval from June 2017 onwards.

For each dataset, we process OPA-nex output in order to compare them with observations in a consistent way. First, we integrate in time the 6-hourly OPA-nex output to obtain an output with the same time frequency as the observations (i.e. daily for sea ice concentration, 2-days displacement for the drift, and weekly for the thickness/volume in CS2SMOS). We then interpolate OPA-nex outputs onto the same grid as the observations. There is an additional step for the ice thickness/volume: as PIOMAS is only available monthly, we do a monthly average of OPA-nex outputs and CS2SMOS data, and compare the three datasets with PIOMAS data interpolated on the CS2SMOS 25 km grid.

3.2 Sea ice volume and area export through Fram Strait

We also evaluate the ice volume export through Fram Strait, as it is an important contributor to the Arctic sea ice mass balance (Spreen et al., 2009; Ricker et al., 2017; Spreen et al., 2020). We use the time series produced by Spreen et al. (2020), which covers the period 1992–2014, overlapping with most of our simulation. This dataset is based on sea ice thickness measurements derived from 1-4 upward looking sonar measurements installed on moorings across the strait (Vinje et al., 1998) (from which the section of ice thickness is extrapolated), and sea ice drift retrieved from the JPL sea ice motion dataset (Kwok et al., 1998). We also compare OPA-nex results with the time series of Spreen et al. (2009), spanning 2003–2009, that is obtained by combining sea ice thickness from ICESat altimeter observations and sea ice area and drift retrieved from AMSR-E 89 GHz. To compare our export to these datasets in a consistent way, we first estimate the sea ice transport (i.e. motion vectors) at the output frequency of OPA-nex (6h), then interpolate these transports onto the same grid as Spreen et al. (2020). The gate used for the computation is located at $\simeq 79^\circ\text{N}$ (see Figure 2).

We also compare the simulated sea ice area flux through Fram Strait to the time series estimated by Smedsrud et al. (2017).
185 They combined a blended historical and modern record of sea ice concentration from the National Snow and Ice Data Center (NSIDC, Walsh et al., 2017) with sea level pressure observations across Fram Strait to retrieve the sea ice area flux over the period 1935–2015. Based on the 6-hourly sea ice drift and concentration outputs from OPA-nex, we estimate a time series of the sea ice area flux across the same section at 79°N (see Figure 2).

3.3 Observed contributions to sea ice mass balance

190 In order to evaluate the ice mass balance and its spatio-temporal variations, we make use of the ice volume change dataset from Ricker et al. (2021). The originality of this dataset is that it separates the dynamic contribution (i.e. the import/export of ice in each region) from the thermodynamic contribution (i.e. the net sea ice growth in winter) to ice volume change in the freezing season (November to March) for 6 Arctic seas (Barents, Kara, Laptev, East Siberian, Chukchi and Beaufort, see Figure 2). To estimate these contributions, Ricker et al. (2021) combine sea ice volume (Hendricks et al., 2018) and motion information
195 (Girard-Arduin and Ezraty, 2012) to retrieve the dynamic volume change, and then subtract it from the total volume change to estimate the net sea ice growth. Ricker et al. (2021) also compare their ~~estimations~~ estimates with outputs from 2 models, PIOMAS and NAOSIM (Kauker et al., 2003). In OPA-nex, we compute the dynamic volume changes in each region from the transports across the gates shown in Figure 2. Thermodynamic volume changes are directly output from the model.

4 Model evaluation

200 As stressed in the introduction, the internal stress is an important term in the momentum equation with the potential to affect the Arctic mass balance, and it is the first time the mass balance of a sea ice model with a brittle rheology is investigated in detail and over a time period longer than a year. This is also the first time such a model is coupled to an ocean, ~~adding a degree of freedom to the simulation~~. This section therefore focuses on a ~~careful~~ thorough evaluation of sea ice properties in our simulation to verify that a reasonable Arctic sea ice mass balance is obtained.

205 4.1 Evaluation of simulated sea ice extent, thickness, volume and drift

We first evaluate the large-scale properties of the simulated sea ice. Our computations of bias, RMSE and integrated ice-edge error (IIEE, Goessling et al., 2016) are done in a similar way to Williams et al. (2021) (section 4.1). The evaluation of small-scale dynamics of sea ice in the coupled neXtSIM/OPA setup provided no qualitative differences in neXtSIM ~~(in a standalone setup)~~ ~~is presented in detail in ?, and we find no qualitative difference in~~ sea ice deformations ~~with the results from ? after~~
210 coupling neXtSIM to OPA compared to a standalone setup (see Figure A1 and Ólason et al., 2022).

~~Simulated~~ We start our evaluation with the sea ice extent ~~agrees very well with the OSI-SAF data over the study domain~~ (Figure 3). ~~Importantly, To quantify the agreement between~~ OPA-nex ~~successfully captures the seasonal cycle of the ice extent, and its interannual variability, particularly in the summer, with the exception of 2016 and 2017 where the ice loss is overestimated.~~ ~~We also look at the~~ and the OSI-SAF data over the study domain, we compute the integrated ice-edge error (IIEE), a metric

215 used to evaluate the quality of predicted ice extent that accounts for both errors in the absolute extent and misplacement of ice
(Goessling et al., 2016). The IIEE in our study domain is almost zero in winter (December to May), mostly because we limit
our analysis to the Arctic Basin, which is fully ice covered in those months. If we extend our analysis to the whole model do-
main (that also includes most of the North Atlantic, the Hudson Bay and the Baltic Sea, but not the Pacific side), the modelled
sea ice extent remains consistent with observations over the winter. The IIEE remains low (0.62M km² in average in March)
220 and almost constant over ~~this season~~the winter, with a small tendency of the model to underestimate the maximum extent. The
IIEE increases in summer and peaks in September (1.7M km² in average for this month), mostly due to misplacement of the
summer minimum extent (as the absolute value of the extent is generally well estimated, with the exception of 2016 and 2017).
Therefore, OPA-nex successfully captures the seasonal cycle of the ice extent, and its interannual variability, particularly in the
summer, with the exception of 2016 and 2017 where the ice loss is overestimated.

225 We then examine sea ice volume (Figure 4a). Agreement with PIOMAS is generally good, although sea ice volume in OPA-
nex is generally lower than in PIOMAS in the early 2000s. After 2008, the agreement becomes very good in both winter and
summer, and the two models show a similar interannual variability. A lot of factors could explain the discrepancies between
OPA-nex and PIOMAS (differences in atmospheric forcings, in the dynamics and thermodynamics of the models, and the
use of data assimilation in PIOMAS), and it is difficult to attribute these differences to one or the other of these factors.
230 OPA-nex agrees well with CS2SMOS, with an average RMSE of 0.34m and an average bias of 0.03m for the whole period
when observations are available (from October to April each year from 2011). This is also true for the ice thickness distribution
during the ice growth season (Figure 4b,c,d). Biases in the distribution in OPA-nex compared to CS2SMOS are quite similar
to those in PIOMAS and also found in most sea ice models: thick ice is not as thick as the observations in the Central Arctic,
and thin ice is often too thick, particularly in the western side of the Arctic Basin (Stroeve et al., 2014; Watts et al., 2021).

235 ~~Our simulated drift shows a remarkable~~The simulated drift generally shows a good agreement with the OSI-SAF data
(Figure 5). ~~For the freezing season (October to April), when most of the data are available, OPA-nex shows~~, with a low
negative bias (-0.35 km/day on average from 2010 to 2018) and a low RMSE (3.82 km/day) for the freezing season (October
to April), when most of the data are available. OPA-nex also captures both seasonal and interannual variability (Figure 5a)
and the day-to-day variability (Figure 5b). Uncertainty and drift estimates in the summer only start in June 2017, hence our
240 choice of zooming in on the year 2018 in Figure 5b. From Figure 5b, modelled summer ice drift is overestimated in OPA-nex
compared to OSI-SAF, but remains within the larger uncertainties of observations during the melting season. Importantly, the
variability remains well-captured all year round.

4.1.1 Sea ice export through Fram Strait

Sea ice volume export through Fram Strait is an important component-term of the Arctic sea ice mass balance. Observations
245 suggest $\simeq 13\%$ of the total ice volume in the Arctic Ocean is exported through Fram Strait each year (Spren et al., 2009;
Ricker et al., 2018; Spren et al., 2020), representing more than 90% of the total sea ice export out of the Arctic (Haine et al.,
2015). Figure 6a shows that OPA-nex captures the observed export well as it remains within the standard deviation based on
daily transport values estimated by Spren et al. (2020) over the studied period. However, the model tends to underestimate

the magnitude of the export, particularly before 2008. The variability of the export is captured generally well, with a detrended
250 determination coefficient of $R^2 = 0.60$. Again the model seems to perform better after 2008 ($R^2 = 0.70$). The underestimation
of the sea ice export before 2008 has an important consequence when we ~~look at~~ examine the sea ice export trend: while
Spreen et al. (2020) find a decreasing trend in the export, we find no significant trend in OPA-nex. It is therefore interesting to
investigate the reason behind this discrepancy.

Sea ice export depends on 3 quantities: thickness, velocity, and concentration across the section. We first examine these two
255 latter quantities by comparing the sea ice area flux in OPA-nex to the time series from Smedsrud et al. (2017) over the period
2000–2015 (Figure 6b). ~~We find that~~ OPA-nex ~~agree very well with their estimate, both for the magnitude and variability~~
~~(captures this area flux very well (RMSE= $20.28 \times 10^3 \text{km}^2/\text{month}$, $R^2 = 0.81$),~~ which suggests that the model successfully
reproduces both the extent of ice in Fram Strait and the ice drift over this period. The discrepancy between our export and
the one from Spreen et al. (2020) therefore likely comes from a difference in sea ice thickness across the section, hinting
260 that OPA-nex does not get thick enough ice in the Fram Strait prior to 2008, which is a typical bias in sea ice models (Watts
et al., 2021). We note that OPA-nex shows a better agreement with the observations of Spreen et al. (2009), which highlights
the uncertainties associated with methods used to retrieve the ice thickness along the section. Sea ice export in 2005–2006,
however, remains underestimated in OPA-nex. This, and the fact that the ice volume in OPA-nex for this period is in general
lower compared to the PIOMAS model (Figure 4a) suggests OPA-nex sometimes underestimates sea ice thickness over the
265 period 2002–2008. The period 2007–2008 corresponds to a large loss of old ice in the Arctic (Kwok, 2018), which suggests
that this underestimate could be due to a negative bias in the thickness of the older ice prior to 2008 in the model.

4.1.2 Regional winter ice mass balance

We ~~first~~ now investigate the dynamic component of the ice mass balance (the net balance between import and export of sea
ice) within the Arctic Basin, in a similar way to Figure 3a of Ricker et al. (2021). The ice transport contribution to the mass
270 balance for the regions where data is available is very well estimated in OPA-nex (Figure 7). The variability is well captured,
with determination coefficients generally exceeding 0.50 between the detrended OPA-nex results and ~~estimations~~ estimates
from observations. Similarly to Ricker et al. (2021), we do not find any significant trend over the period 2002–2018 (note that
they also include 2019 in their study) for any of the regions analysed here. This is also true for the Central Arctic regions (West
and East) that are not included in Ricker et al. (2021).

275 Figure 8 shows the same analysis but for thermodynamic processes, comparable to Figure 3b of Ricker et al. (2021). The
thermodynamic processes included in OPA-nex are the production and growth of young ice, the basal growth of (thicker) ice,
and ice formed due to the flooding of snow, as well as basal and surface melt. The magnitude of the net winter growth is
estimated well in general. The main discrepancies between OPA-nex and Ricker et al. (2021) are found in the Kara and East
Siberian seas, where OPA-nex overestimates the amount of ice formed every winter. This ~~is consistent with the behaviour~~
280 ~~of overestimation of ice growth in these seas is also visible in the data from~~ PIOMAS, shown as a reference in Ricker et al.
(2021). As in Ricker et al. (2021), we find a small but ~~significant~~ statistically significant (i.e with a p -test result lower than 0.05)
decreasing trend in ice production in the Kara Sea. Yet, in contrast to their study, we do not find any significant increase in

the Chukchi Sea. All other regions are found to have insignificant trends in both OPA-nex and ~~estimations~~ estimates by Ricker et al. (2021). Interannual variability of the net ice growth in each region is generally significantly smaller than the one of the net transport (by a factor $\simeq 2$ for regions 5 to 8), and is not well captured by OPA-nex.

The comparison with Ricker et al. (2021) suggests that the ice mass balance in OPA-nex is captured well in winter. In the next section, we ~~look at~~ analyse the Arctic sea ice mass balance but this time for the whole Arctic Basin, without limiting ourselves to periods covered by observations. ~~This allows us to explore more deeply the links between the dynamic and thermodynamic contributions to the Arctic mass balance.~~

290 5 Arctic sea ice mass balance

5.1 Contributions of thermodynamic and dynamic processes

We quantify the contribution of each source and sink of sea ice over time in the domain of interest (Figure 2) for the whole study period (Figure 9a,b). As in section 4.1.2, we partition the sources and sinks of sea ice into dynamic and thermodynamic processes. The dynamic processes are sea ice transport through Fram Strait (in green) and the sum of ice transport through all the other external boundaries of the domain (Figure 2). The thermodynamic processes are the same as in Figure 8. This way of presenting the mass balance is similar to what Keen et al. (2021) have done for sea ice components of climate models that are part of the latest Coupled Model Intercomparison Project (CMIP6). The only difference is that the process we call “growth of young ice” includes both the ice volume of frazil ice production and the ice volume corresponding to the growth of this frazil ice until it enters the consolidated thicker ice category, which occurs when the thickness of the young ice exceeds h_{\max} (see section 2.1 for details). This definition of young ice is broadly similar to the one of the World Meteorological Organization (forming ice thinner than 30 cm, WMO, 2014).

We find that the interannual variability of the net mass balance in our domain is controlled by both thermodynamics and the export through Fram Strait, these two terms being of similar amplitude (Figure 9a and Figure 10). Sea ice transport through other gates is negligible compared to the export through Fram Strait (hence almost not visible in Figure 9a,b). ~~In contrast,~~ when considering the seasonal cycle Previous reports suggest that Fram Strait represents $\simeq 90\%$ of the net sea ice export of the Arctic, the second main source of export being through Davis Strait, south of our domain (Carmack et al., 2016). In our case, the contributions from all gates other than Fram Strait almost cancel out, being slightly positive (ca. $+1 \times 10^3 \text{ km}^3$ over 2000–2018, against around $-30 \times 10^3 \text{ km}^3$ through Fram Strait). This is likely because i) the Canadian Arctic Archipelago is not included in our analysis and we therefore miss all the ice that forms there and is then exported through Davis Strait, and ii) 12 km is too coarse to resolve the outflow through Nares Strait, leading to an underestimated export through this narrow gate (only $\simeq 1 \text{ km}^3/\text{year}$ in the model, while observations suggest an average up to $\simeq 190 \text{ km}^3/\text{year}$ over 2017–2019, Moore et al., 2021). If we consider the seasonal cycle of Arctic sea ice volume, sea ice export only plays a minor role in the variations of the ice volume, which are mostly driven by sea ice thermodynamics (Figure 9b). We note that this seasonal cycle is very similar to the multi-model mean seasonal cycle presented in Keen et al. (2021) (see their Figure 4a) even though the framework (fully-coupled climate models, 1960–1989 climatology) is different.

Sea ice production slightly exceeds melt in the domain (with the exception of 2016, when the net ice production becomes negative; Figure 9a and Figure 10). This is because we have excluded the domain south of Fram Strait, where a large part of the melting occurs (Figure 9d). The yearly amount of ice growth in the domain is closely linked to the amount of melt (Figure 9a); ~~as the ratio of ice volume growth over melt per year in the study domain is constant over the studied period (not shown)~~. This is most likely because strong melt events lead to large areas of open water and thinner ice at the end of the summer, enhancing the refreezing in the next autumn and winter (Petty et al., 2018). ~~In turn, a positive anomaly in the amount of ice production increases the reservoir of ice that can be melted during the following summer~~ We do not find any trend in sea ice growth nor melt using this domain, and large changes in the total ice volume (as in 2002, 2012, 2014 or 2016) are mostly associated with the interannual variability of the balance between melt and growth (Figure 10).

Overall, interannual variations of the net volume change associated with thermodynamic processes are mostly due to variations in the basal growth of thick ice and basal and surface melt (Figure 9a). Basal and surface melt contribute about equally to the yearly ice melt in the domain, while the basal melt ~~strongly~~ dominates south of Fram Strait (outside the study domain) ~~where~~ , likely because sea ice encounters warmer surface waters in the Greenland Sea (Bitz et al., 2005; Lei et al., 2018). Young ice growth accounts for about half of the yearly ice production. This proportion is sensitive to the choice of minimum and maximum thickness for the young ice in our 3-category thermodynamics scheme in OPA-nex (2.1), as is the case in most models (Keen et al., 2021). Young ice growth variability is weaker than that of basal growth, and is mostly controlled by two drivers: the ice extent at the end of the summer (positive anomalies are found in e.g. 2008, 2013 or 2017, which are years following low-extent anomalies), and the amount of openings (leads or polynyas) that are present in pack ice. Ice production due to the flooding of snow is negligible for the area and time period discussed in this analysis. This contribution may, however, be underestimated by the mass-conserving snow-ice formation scheme used (Turner et al., 2013). The ice volume loss over time in the domain is clearly visible in Figure 10. This loss is qualitatively similar to the winter volume evolution reported by Liu et al. (2020) using ice age to estimate the ice volume. We find a ~~trend of -170~~ statistically significant ($p \simeq 0.01$) trend of -280 km³ per year over 2000–2018, which compares reasonably well with the trends in 2000–2008, which is within the range of sea ice volume trends (from both models and observations) discussed in Liu et al. (2020) (between $\simeq -200$ km³ and -400 km³), but no significant trend for the period 2009–2018 (also as reported in Liu et al., 2020). The comparable orders of magnitude of the ice exported and the net change in ice volume due to thermodynamics reinforce the importance of the dynamic contribution to the mass balance that was suggested in Figure 9. Net ice production peaks in 2013–14, when it dominates the net export by a factor of $\simeq 2$, resulting in an increase of the ice volume in the domain. Loss of sea ice volume in the domain mostly occurs in years of low (or negative) net ice production (such as 2002, 2012 and 2016). The yearly net sea ice export varies very little in comparison to the net sea ice production.

5.2 Contributions of leads and coastal polynyas to winter ice production

We now ~~use neXtSIM's capability to reproduce~~ estimate the contribution of leads and polynyas to the winter ice mass balance. This estimate is based on the simulated ice formation in open water and ice growth in the young-ice category (see section 2.1). In winter and in pack ice, such ice growth will only take place where the ice has been recently diverging, because young

350 ice quickly grows thick enough to be transferred to the “old ice” category (a few days at most). In the absence of divergence,
the domain would be fully covered by old ice. The following analysis could be carried out with any sea-ice model with
multiple ice thickness categories. However, the amount of ice produced in openings (i.e. leads and polynyas) in pack ice and its
localisation are very likely to be strongly impacted by the ability of the model to reproduce the small-scale sea-ice dynamics.
355 This is because the highest values of divergence rates (and deformation rates in general) in Arctic pack ice are very localised
(Figure A1a,b), which would not be the case if the ice cover was homogeneous (e.g., Stern and Lindsay, 2009). For instance,
Bouillon and Rampal (2015) found that in neXtSIM at 10 km resolution, 50% of the divergence in the Central Arctic was
associated with only 5-10% of the surface area in the domain used for the analysis (this surface ratio would be 50% in the
case of a homogeneous ice cover). Divergent ice motion, therefore, results primarily in the formation of localised leads in the
central pack or of polynyas near the coast. The advantage of using neXtSIM in our analysis is that its ability to reproduce
360 ~~small-scale sea ice dynamics, and particularly its ability to simulate rates of divergence consistent with observations (?), to~~
~~assess the importance of spatial heterogeneity in the ice cover to winter (January to March) ice growth. To do this, we assume~~
~~that, in winter, dynamics has been thoroughly evaluated before (see Ólason et al., 2022, and appendix A). In addition, it has~~
~~been shown that the model is able to capture rates of divergence consistent with observations and relevant statistics of the~~
~~observed lead fraction in the formation and growth of young ice is related to the presence of leads and polynyas. Young ice~~
365 ~~is associated with ice growth in open water, MIZs, and openings in pack ice (see section 2.1). In coastal areas, the expression~~
~~“openings in pack ice” can correspond to both leads and polynyas, while in regions away from the shelves it mainly corresponds~~
~~to leads~~Central Arctic at spatial resolutions similar to the one used here (Ólason et al., 2021, 2022, and Figure A1).

The impact of ~~heterogeneity of the sea ice cover~~ leads and polynyas on winter ice production is visible in Figure 11a, and is clearly linked to the growth of young ice (Figure 11b). We note that the spatial patterns in Figure 11a,b look similar to maps of
370 observed ice divergence or lead fraction distribution described in previous studies (e.g. Kwok, 2006; Willmes and Heinemann, 2016; Wang et al., 2016; Zhang et al., 2018). The imprint of leads on ice production is particularly visible in the Beaufort Sea, with long linear features orthogonal to the coast. Their presence in a 18-year long climatology demonstrates their strong impact on sea ice production and the likely recurrence of these features year after year. Lead-type features are also visible in the Central Arctic when looking at the contribution of openings to the total growth (Figure 11b). This is likely because the
375 thick ice covering the Central Arctic limits the amount of ocean heat loss, hence basal growth, that can occur, meaning that local openings in this thick ice cover significantly contribute to the total ice growth there. We also note that coastal areas are places of intense production of newly formed ice in winter, likely due to the recurrent opening of coastal polynyas.

Before quantifying the impact of leads and polynyas to winter ice production, we assess the limitations of associating the growth of young ice with these types of features. From Figure 11c, we can differentiate 2 phases in ice growth within the
380 freezing season. The first period (October to December) is when ice production is dominated by the growth of young ice from open water, as the open water refreezes. Young ice growth occurs in open water areas in a homogeneous way until the whole Arctic Basin is ice covered. The second phase is from January to March, when the contributions of basal growth and young ice growth reach an equilibrium. This corresponds to a plateau in the contribution of the growth of young ice to total growth, visible every year in Figure 11c. Sea ice concentrations in the domain are then very close to 100% everywhere, which means

385 that the young ice is mostly (if not totally) produced from openings due to divergence in pack ice (Strong and Rigor, 2013). There are, however, regions in our domain that remain covered with thin ice in winter, or even include open water areas (e.g the Barents Sea). To avoid the inclusion of young ice production in MIZs in our analysis, we remove the southern part of the Chukchi Sea, as well as the Barents and Kara seas from the domain we consider (black contour, Figure 11a,b).

We now quantify the contribution of ice growth due to openings within pack ice over the total ice growth. This contribution
390 adds up to $\simeq 25\%$ to 35% of the ice growth in the domain (black line in Figure 11e). This corresponds to an annual winter ice volume production of $\simeq 270$ to 380 km^3 (black line in Figure 11d). We find that young ice growth is increasing over the studied period with a significant (i.e with a p -test result lower than 0.05) positive trend of $+74.7 \text{ km}^3$ per decade. This is also true for its contribution to total growth, with a positive trend of $+4.3\%$ per decade. Over the same period, the basal and total growth show no significant trends (not shown).

395 As mentioned before, ice growth from leads and polynyas is particularly substantial in coastal areas. It is therefore interesting to distinguish between coastal areas, where both leads and polynyas can occur, from the interior Arctic Basin, where most openings correspond to leads. We reproduce our analysis, excluding this time the regions shallower than 300m (cyan dashed contour in Figure 11,a,b). We find that the interior Arctic basin accounts for about half of the young ice growth from openings in pack ice in winter (grey lines in Figure 11d,e). We still find significant positive trends in young ice growth ($+29.4 \text{ km}^3$
400 per decade) and its contribution to total ice growth. This means that while ice production in leads in the interior Arctic is a significant contributor in the study domain, it is the coastal areas that are most important to the modelled increase in ice growth in leads and polynyas over 2000–2018 (Figure 11d).

We note that most of the increase in the contribution of ice growth in leads and polynyas to total ice growth takes place from 2000 to 2010, with a significant positive trend of about $+7\%$ over this decade (whether the shelves are excluded or not). From
405 2008 to 2018, we find no significant trend for ice growth in leads and polynyas. Using 2018 as the last year of the analysis, the positive trend in the contribution of ice growth in leads and polynyas to total ice growth is only significant when starting prior to 2005 (included), and prior to 2002 if we exclude the shelves. This highlights the important contribution of the earlier years of the analysis (the period from 2000 to 2008 in particular) to this increasing trend in ice production.

5.3 Regional variability and trends in winter ice production in leads/polynyas

410 To better understand this evolution of ice growth in leads and polynyas, we now ~~look into more detail at~~ [examine](#) each region included in our analysis (Figure 12a-f). Although ice growth in leads and polynyas strongly varies from one region to another (Figure 12a), its contribution to total growth is similar across the subdomains, around 30% if we account for coastal areas, and about 25% when we only consider the interior of the basin (Figure 12e). However, there are two regions where the behaviour differs from the other regions. The contribution is lower in the Western Central Arctic ($\simeq 24\%$ including coastal areas), likely
415 due to thick sea ice, which is not very mobile (Figure 12g,i). Oppositely, the Eastern Central Arctic is characterised by a large contribution of leads and polynyas to sea ice production ($\simeq 44\%$; $\simeq 39\%$ when excluding the shelves), likely due to the large cracks that regularly form as the ice undergoes high internal stresses while exiting through the narrow Fram Strait (as visible in Figure 11a, and in lead frequency maps in Willmes and Heinemann, 2016). Increases in winter ice volume growth due to leads

and polynyas (and their contribution to total growth) occur in almost every region over 2000–2018 (Figure 12b,f), but are only
420 significant in the regions along the Eurasian Coast (Laptev, East Siberian and Chukchi seas), and in the interior of the Chukchi
Sea. The largest trends are found in the Laptev and East Siberian seas, as well as in the interior of the Chukchi Sea. Total ice
volume growth shows no significant trend anywhere (Figure 12d).

We now try to relate this increase in the ice growth in leads and polynyas to two other sea ice quantities that are related to
sea ice deformation: sea ice drift and thickness (Figure 12g-j). Sea ice drift speed is found to increase over time, with positive
425 significant trends varying between +10% to +20% per decade depending on the region (Figure 12h). Spatial variability of sea
ice drift trend magnitudes follows that of ice growth in leads and polynyas, which suggests a close relationship between the
two. As for the ice growth in leads and polynyas, most of this increase in ice drift speed occurs over the period 2000–2008, there
is no significant trend for any region for the period 2008–2018 (not shown). In the case of sea ice thickness, the relationship
with ice growth in leads and polynyas is less clear. The thinning trend is significant almost everywhere (Figure 12j), but the
430 spatial distribution of the trend magnitude does not reflect the one of ice growth in leads and polynyas. We note that sea ice
drift and thickness are not independent, and the increase in ice drift speed is most likely driven by the thinning of the ice and
the associated reduction of the ice strength (Rampal et al., 2009). Similarly to what was found in previous studies (Rampal
et al., 2009; Kwok et al., 2013), we find no or very little trend in the wind speed, with magnitudes that are too low to explain
the increase in ice drift (not shown).

435 Our interpretation of the results is that the increasing trend in the ice drift velocity is associated with higher divergence
rates, enhancing winter ice production in openings in the ice pack. This feedback has been suggested before. Kwok (2006), for
instance, has hypothesised that it could contribute to the resilience of sea ice in the Arctic. This enhanced winter ice production
is particularly intense close to the coast and in regions with thin ice, such as the Laptev and Siberian seas (Figure 12b,f). These
regions are also associated with rather low average ice drift speed in winter, most likely due to the presence of landfast ice.
440 Therefore, landfast ice, and the leads and polynyas that form along it, likely play an important role in the production of ice in
winter along the Eurasian coast.

6 Discussion

In our analysis, we have highlighted the importance of the contribution of sea ice dynamics to the sea ice mass balance. One
interesting result is our estimation of the winter ice growth that is associated with leads and polynyas. This quantity has, until
445 now, not been estimated at the pan-Arctic scale due to difficulties in estimating it from observations, particularly on large
scales, and the ~~inability of many models to correctly simulate LKFs~~ under-representation of LKFs by most models for spatial
resolutions larger than $\simeq 5$ km (Hutter et al., 2022; Bouchat et al., 2022). At first glance, our estimate that sea ice production
in leads contributes to between 25 and 35% of the winter ice production in the Arctic agrees well with previous estimates from
Kwok (2006, $\simeq 25$ to 40%) and von Albedyll et al. (2022, $\simeq 30\%$). However, we acknowledge that the methods, time periods,
450 and the spatial and temporal scales we use are different to the one used in these two studies. In the following paragraphs we

briefly discuss these values and their context, although a fully consistent comparison with each of these estimates remains outside the scope of this study.

In their study, von Albedyll et al. (2022) estimate that ice production in leads represents about 30% of ice production in the 2019–2020 freezing season, but they distinguish two periods: from October 2019 to early April 2020, when ice formation in leads contributes to around 10% of sea ice production, and from April 2020 to June 2020, when most of the ice formation takes place in leads and the net contribution of basal growth is almost zero. Their estimation gives a Lagrangian view of ice production in pack ice, following the drift of the MOSAIC expedition between the north of the East Siberian Sea to the north of Svalbard. Their estimate of 10% for the period from October to early April is not very different from our estimate for the East Siberian Sea when excluding the shelf coast ($\simeq 18\%$, Figure 12e). This is consistent with the fact that a large part of the vessel drift took place north of 85°N , where the contribution of leads to winter ice production is rather low (generally $\leq 20\%$, Figure 11b). It is also likely that, in autumn, basal growth contribution to ice production in pack ice is larger than from January to March, as level ice and its snow layer are generally thinner, hence allowing for more heat loss from the ocean in ice covered areas. von Albedyll et al. (2022) suggest that the higher contribution of leads to ice production in spring than in winter could be partly resulting from regional differences, as the vessel drifted towards regions with a higher contribution of leads to the ice production. Our model suggests this is likely the case (Figure 11b).

Kwok (2006) investigates the western part of the Arctic Basin over the period 1997–2000, when most of the ice cover was made consisted of multiyear ice. To estimate the quantity of ice that is produced in leads, they combined a thermodynamic model with sea ice deformations retrieved from the Radarsat Geophysical Processing System (RGPS, Kwok et al., 1998). They used a rough estimate of the amount of basal and total growth to provide an order of magnitude of the contribution of leads to the total ice production from November to April. In our analysis, we excluded the late autumn (November–December) to avoid including frazil production in MIZs, and focus on young ice growth in pack ice, associated with leads and polynyas. However, in the late 1990s sea ice was already compact in the western part of the Arctic Basin from November onwards. Therefore we can estimate the contribution of leads and polynyas to the ice growth from November 1999 to March 2000 in OPA-nex using the same method as in section 5.3. We find values of 30% for the Western Central Arctic and 35% for the Beaufort Sea (22% and 25% respectively when excluding the shelf area), which is within the range of values estimated in Kwok (2006).

Our estimates of ice growth in leads are mostly sensitive to i) rheological parameters affecting sea ice divergence and ii) the maximum thickness of young ice (h_{max}). In case i), we ensured that our results were consistent with the stand-alone version of neXtSIM presented and evaluated in Ólason et al. (2022), which was found to produce realistic divergence rates. In case ii), we tested h_{max} values in the range [12.5cm, 22.5cm], and found that larger values resulted in overestimated ice thickness, particularly in the Kara and Barents seas. This range of values seems reasonable to represent the transition between forming ice (frazil, pancake, nyas) and consolidated first-year ice.

To our knowledge, the increase in both the amount of ice produced in leads and its relative contribution to the winter ice production has not been reported before. Studies focusing on leads in the Arctic often investigate the evolution of the observed lead frequency (Lewis and Hutchings, 2019; Willmes and Heinemann, 2016) or the modelled lead area fraction (Wang et al., 2016; Ólason et al., 2021). A consistent comparison of the lead frequency between OPA-nex and observations is

not straightforward, but it is likely that lead frequency is closely linked to the amount of ice production in leads. Willmes and Heinemann (2016) investigate the evolution of lead frequency in the Arctic over 2003–2015 using thermal infrared imagery. They find that interannual variability is large and there is no significant trend. If we limit our analysis to 2003–2015, we also find no significant trend in the evolution of ice growth in leads and polynyas (Figure 11d). Further analysis of observations and
490 model results is therefore required to further investigate these findings.

7 Conclusions

In this study, we have presented a new ocean–sea-ice coupled model and evaluated its representation of the sea ice mass balance over the Arctic region. For the first time in this type of study, the sea ice model uses a brittle rheology to represent the sea ice mechanics. The simulation captures very well the standard sea ice evaluation metrics of sea ice extent and volume, as well
495 as large-scale drift and export through Fram Strait. The winter mass balance is consistent with observations for the period 2003–2018. ~~The ability of the sea ice model to simulate fracturing and the subsequent sea ice deformations is used to assess the contributions~~ We estimate the contribution of leads and polynyas to the winter mass balance. ~~We estimate this contribution to be~~ This contribution adds up to 25% to 35% of winter ice volume growth, in line with previous estimates from Kwok (2006) based on satellite observations. We also find that this contribution has increased over 2000–2018, mostly due to an increase
500 of openings in coastal areas associated with an increase of ice drift velocity. Future studies will focus more precisely on the representation of leads in the model, and compare them to available observations (e.g. Willmes and Heinemann, 2016; Reiser et al., 2020) to assess the nature of this increase. Extending the analysis based on the distinction between leads and pack ice over all seasons could also provide new insights into the importance of small-scale dynamics to the ice mass balance, especially as von Albedyll et al. (2022) noted the importance of ice formation in leads from April to June.

505 ~~Our results illustrate the interest of using a brittle rheology framework in ice–ocean coupled modelling. This framework is able to capture the spatial and temporal heterogeneity of the ice cover, opening up the possibility to assess how this heterogeneity affects the ocean surface properties. For instance, it is likely that the reported localised ice growth in the winter has an impact on the mixed-layer properties, for example its heat content. In spring, summer and autumn, the presence of leads also modulates the amount of light entering the ocean and likely affects the ocean’s biogeochemistry (Assmy et al., 2017). Using a higher horizontal resolution than in our study would additionally allow the investigation of other expected impacts of leads on the ocean dynamics, such as the generation of submesoscale oceanic eddies as recently presented in Cohanin et al. (2021), as the level of understanding of such coupled processes and interactions is still limited.~~

Code availability. TEXT

Data availability. The OSI-450 sea ice concentration product is available at <ftp://OSI-SAF.met.no/reprocessed/ice/conc/v2p0> (last visited 515 September 2021). The OSI-430-b sea ice concentration product is available at <ftp://OSI-SAF.met.no/reprocessed/ice/conc-cont-reproc/v2p0> (last visited September 2021). PIOMAS outputs are available at http://psc.apl.uw.edu/research/projects/arctic-sea-ice-volume-anomaly/data/model_grid (last visited August 2021). CS2SMOS sea ice thickness product is available at ftp://ftp.awi.de/sea_ice/product/ (last visited September 2021). Low-resolution daily sea ice drift product from OSI-SAF can be found at ftp://osisaf.met.no/archive/ice/drift_lr/merged (last 520 visited September 2021). Monthly outputs of all quantities discussed in the manuscript are available on zenodo as netcdf files. We also share the data used for each figure, also as netcdf (<https://zenodo.org/badge/DOI/10.5281/zenodo.7277523.svg>). The neXtSIM code is still in development and will be made open source in the coming months (in a dedicated publication).

Appendix A: [Tuning the coupled model](#)

[Coupling neXtSIM to OPA has required the modifications of some of the sea ice model parameters in order to obtain sea ice extent, drift, thickness and deformations that compare reasonably well against observations. In this section, we briefly describe the methodology we followed.](#) 525

[One of the main difference between the stand-alone setup of neXtSIM \(used for instance in Ólason et al., 2022\), is that in stand-alone, the model is forced using geostrophic currents \(in practice, ocean currents at 30 m depth from a reanalysis\), whereas in a coupled mode, neXtSIM receives direct information from the surface currents in OPA. This change likely affects the energy and momentum balance at the ice-ocean interface, potentially requiring changes to the values of sea ice parameters affecting the ice drift and deformations. Therefore, we started our tuning with the ice drift, using the years where observations are available in the summer to estimate a range of ice-ocean and ice-atmosphere drag coefficients for which the model ice drift remains within the uncertainties of observed values, assuming that the ice was in free drift \(as internal stress is almost negligible in the summer\). Choosing one pair of value for these coefficients, we then investigated the rheological parameters \$P\$ \(the scaling parameter for the ridging threshold\) and the cohesion of sea ice at the lab scale \(\$c_{lab}\$ \). The effects of changing these parameters are described in detail in Ólason et al. \(2022\). In short they can affect the ice drift \(in winter\), the spatial 530 distribution of sea ice thickness and the small-scale sea ice deformations. For instance, decreasing \$P\$ tends to increase the ice drift speed and the gradient of sea ice thickness from the coast of Greenland \(where most of the thick multiyear ice is found\) to the Eurasian coast \(where sea ice is mostly thin first-year ice\). Ólason et al. \(2022\) also show the qualitative evolution of deformations patterns in the Arctic Basin, finding that these patterns look similar to observations by the Radarsat Geophysical Processing System \(RGPS, Kwok et al., 1998\) in the range \[6-14\] kPa. We found that this range had been shifted down in the coupled ice-ocean system compared to the stand-alone neXtSIM setup used in Ólason et al. \(2022\), with values down to 3 kPa giving probability density functions that match the ones obtained with RGPS and spatial distribution of deformations that look qualitatively similar to RGPS observations \(see for instance the case of divergence in Figure A1\). We found that \$P=3\$ kPa and \$c_{lab}=2\$ MPa was a good compromise between thickness distribution \(Figure 4\), sea ice drift \(Figure 5\) and deformation patterns \(Figure A1\).](#) 540 545

[We also modified some values associated with the thermodynamics. The value maximum thickness of the young ice category has a strong effect on the slope of the sea ice volume evolution during the autumn growth. We chose a value that was giving](#)

slope similar to ice volume growth as estimated in CS2MOS. The values for the snow and sea ice albedos were chosen, in their physical range, to give a reasonable match between modelled and observed sea ice extent and thickness.

550 *Author contributions.* PR, CL and EO obtained the funding. PR, EO and GB formulated the study. LB, CT and EO developed the coupling framework. GB produced the simulation and carried out the analysis. HR helped with analysis. RR provided data for model evaluation. GB wrote the manuscript with input from all authors.

Acknowledgements. This research has been funded by the Norwegian Research Council (Nansen Legacy: grant no. 27673, FRASIL: grant no. 263044, and ARIA: grant no. 302934), JPI Climate and JPI Oceans (MEDLEY project, under agreement with the Norwegian Research Council, grant no 316730), and by Copernicus Marine Environment Monitoring Service (CMEMS) WIZARd project. CMEMS is implemented by Mercator Ocean in the framework of a delegation agreement with the European Union Copernicus Marine Environment Monitoring Services (contract no. 69), and the European Space Agency through the Cryosphere Virtual Laboratory (CVL, grant no. 4000128808/19/I-NS).
555 We thank Mathieu Plante and the anonymous referee for their constructive comments and their suggestions which helped us improve the manuscript.

560 References

- Assmy, P., Fernández-Méndez, M., Duarte, P., Meyer, A., Randelhoff, A., Mundy, C. J., Olsen, L. M., Kauko, H. M., Bailey, A., Chierici, M., Cohen, L., Doulgeris, A. P., Ehn, J. K., Fransson, A., Gerland, S., Hop, H., Hudson, S. R., Hughes, N., Itkin, P., Johnsen, G., King, J. A., Koch, B. P., Koenig, Z., Kwasniewski, S., Laney, S. R., Nicolaus, M., Pavlov, A. K., Polashenski, C. M., Provost, C., Rösel, A., Sandbu, M., Spreen, G., Smedsrud, L. H., Sundfjord, A., Taskjelle, T., Tatarek, A., Wiktor, J., Wagner, P. M., Wold, A., Steen, H., and
565 Granskog, M. A.: Leads in Arctic pack ice enable early phytoplankton blooms below snow-covered sea ice, *Scientific Reports*, 7, 40850, <https://doi.org/10.1038/srep40850>, 2017.
- Barnier, B., Madec, G., Penduff, T., Molines, J.-M., Treguier, A.-M., Sommer, J. L., Beckmann, A., Biastoch, A., Böning, C., Dengg, J., Derval, C., Durand, E., Gulev, S., Remy, E., Talandier, C., Theetten, S., Maltrud, M., McClean, J., and Cuevas, B. D.: Impact of partial steps and momentum advection schemes in a global ocean circulation model at eddy-permitting resolution, *Ocean Modelling*, 56, 543–567,
570 <https://doi.org/10.1007/s10236-006-0082-1>, 2006.
- Bitz, C. M., Holland, M. M., Hunke, E. C., and Moritz, R. E.: Maintenance of the Sea-Ice Edge, *Journal of Climate*, 18, 2903–2921, <https://doi.org/10.1175/JCLI3428.1>, publisher: American Meteorological Society Section: Journal of Climate, 2005.
- Blockley, E., Vancoppenolle, M., Hunke, E., Bitz, C., Feltham, D., Lemieux, J.-F., Losch, M., Maisonnave, E., Notz, D., Rampal, P., Tetsche, S., Tremblay, B., Turner, A., Massonnet, F., Olason, E., Roberts, A., Aksenov, Y., Fichfet, T., Garric, G., Iovino, D., Madec, G.,
575 Rousset, C., y Melia, D. S., and Schroeder, D.: The Future of Sea Ice Modeling: Where Do We Go from Here?, *Bulletin of the American Meteorological Society*, 101, E1304 – E1311, <https://doi.org/10.1175/BAMS-D-20-0073.1>, 2020.
- Bouchat, A., Hutter, N., Chanut, J., Dupont, F., Dukhovskoy, D., Garric, G., Lee, Y. J., Lemieux, J.-F., Lique, C., Losch, M., Maslowski, W., Myers, P. G., Ólason, E., Rampal, P., Rasmussen, T., Talandier, C., Tremblay, B., and Wang, Q.: Sea Ice Rheology Experiment (SIREx): 1. Scaling and Statistical Properties of Sea-Ice Deformation Fields, *Journal of Geophysical Research: Oceans*, 127, e2021JC017667,
580 <https://doi.org/https://doi.org/10.1029/2021JC017667>, e2021JC017667 2021JC017667, 2022.
- Bouillon, S. and Rampal, P.: Presentation of the dynamical core of neXtSIM, a new sea ice model, *Ocean Modelling*, 91, 23–37, <https://doi.org/10.1016/j.ocemod.2015.04.005>, 2015.
- Brodeau, L., Barnier, B., Gulev, S. K., and Woods, C.: Climatologically Significant Effects of Some Approximations in the Bulk Parameterizations of Turbulent Air–Sea Fluxes, *Journal of Physical Oceanography*, 47, 5–28, <https://doi.org/10.1175/JPO-D-16-0169.1>, publisher:
585 American Meteorological Society Section: Journal of Physical Oceanography, 2017.
- Carmack, E. C., Yamamoto-Kawai, M., Haine, T. W. N., Bacon, S., Bluhm, B. A., Lique, C., Melling, H., Polyakov, I. V., Straneo, F., Timmermans, M.-L., and Williams, W. J.: Freshwater and its role in the Arctic Marine System: Sources, disposition, storage, export, and physical and biogeochemical consequences in the Arctic and global oceans, *Journal of Geophysical Research: Biogeosciences*, 121, 675–717, <https://doi.org/https://doi.org/10.1002/2015JG003140>, 2016.
- 590 Cohanim, K., Zhao, K. X., and Stewart, A. L.: Dynamics of Eddies Generated by Sea Ice Leads, *Journal of Physical Oceanography*, 51, 3071 – 3092, <https://doi.org/10.1175/JPO-D-20-0169.1>, 2021.
- Craig, A., Valcke, S., and Coquart, L.: Development and performance of a new version of the OASIS coupler, OASIS3-MCT_3. 0, *Geoscientific Model Development*, 10, 3297, 2017.
- Dansereau, V., Weiss, J., Saramito, P., and Lattes, P.: A Maxwell elasto-brittle rheology for sea ice modelling, *The Cryosphere*, 10, 1339–
595 1359, <https://doi.org/10.5194/tc-10-1339-2016>, 2016.

- Davy, R. and Outten, S.: The Arctic Surface Climate in CMIP6: Status and Developments since CMIP5, *Journal of Climate*, 33, 8047 – 8068, <https://doi.org/10.1175/JCLI-D-19-0990.1>, 2020.
- Flocco, D., Feltham, D. L., and Turner, A. K.: Incorporation of a physically based melt pond scheme into the sea ice component of a climate model, *Journal of Geophysical Research: Oceans*, 115, <https://doi.org/https://doi.org/10.1029/2009JC005568>, 2010.
- 600 Girard, L., Weiss, J., Molines, J. M., Barnier, B., and Bouillon, S.: Evaluation of high-resolution sea ice models on the basis of statistical and scaling properties of Arctic sea ice drift and deformation, *Journal of Geophysical Research: Oceans*, 114, <https://doi.org/10.1029/2008JC005182>, 2009.
- Girard, L., Bouillon, S., Weiss, J., Amitrano, D., Fichefet, T., and Legat, V.: A new modeling framework for sea-ice mechanics based on elasto-brittle rheology, *Annals of Glaciology*, 52, 123–132, <https://doi.org/10.3189/172756411795931499>, 2011.
- 605 Girard-Ardhuin, F. and Ezraty, R.: Enhanced Arctic sea ice drift estimation merging radiometer and scatterometer data, *IEEE Trans. on Geosci. and Remote Sensing*, 50, 2639–2648, 2012.
- Goessling, H. F., Tietsche, S., Day, J. J., Hawkins, E., and Jung, T.: Predictability of the Arctic sea ice edge, *Geophysical Research Letters*, 43, 1642–1650, <https://doi.org/https://doi.org/10.1002/2015GL067232>, 2016.
- Haine, T. W., Curry, B., Gerdes, R., Hansen, E., Karcher, M., Lee, C., Rudels, B., Spreen, G., de Steur, L., Stewart, K. D.,
610 and Woodgate, R.: Arctic freshwater export: Status, mechanisms, and prospects, *Global and Planetary Change*, 125, 13–35, <https://doi.org/https://doi.org/10.1016/j.gloplacha.2014.11.013>, 2015.
- Hendricks, S., Paul, S., and Rinne, E.: ESA Sea Ice Climate Change Initiative (Sea_Ice_cci): Northern hemisphere sea ice thickness from the Envisat satellite on a monthly grid (L3C), v2.0, <https://doi.org/10.5285/F4C34F4F0F1D4D0DA06D771F6972F180>, medium: application/xml Version Number: 3.1 Type: dataset, 2018.
- 615 Hersbach, H., Bell, B., Berrisford, P., Hirahara, S., Horányi, A., Muñoz-Sabater, J., Nicolas, J., Peubey, C., Radu, R., Schepers, D., Simmons, A., Soci, C., Abdalla, S., Abellan, X., Balsamo, G., Bechtold, P., Biavati, G., Bidlot, J., Bonavita, M., De Chiara, G., Dahlgren, P., Dee, D., Diamantakis, M., Dragani, R., Flemming, J., Forbes, R., Fuentes, M., Geer, A., Haimberger, L., Healy, S., Hogan, R. J., Hólm, E., Janisková, M., Keeley, S., Laloyaux, P., Lopez, P., Lupu, C., Radnoti, G., de Rosnay, P., Rozum, I., Vamborg, F., Villaume, S., and Thépaut, J.-N.: The ERA5 global reanalysis, *Quarterly Journal of the Royal Meteorological Society*, 146, 1999–2049,
620 <https://doi.org/https://doi.org/10.1002/qj.3803>, 2020.
- Hibler III, W. D.: A Dynamic Thermodynamic Sea Ice Model, *Journal of Physical Oceanography*, 9, 815–846, [https://doi.org/10.1175/1520-0485\(1979\)009<0815:ADTSIM>2.0.CO;2](https://doi.org/10.1175/1520-0485(1979)009<0815:ADTSIM>2.0.CO;2), 1979.
- Hunke, E., Lipscomb, W., Jones, P., Turner, A., Jeffery, N., and Elliott, S.: CICE, The Los Alamos Sea Ice Model, Tech. rep., Los Alamos National Laboratory (LANL), Los Alamos, NM (United States), 2017.
- 625 Hunke, E., Allard, R., Blain, P., Blockley, E., Feltham, D., Fichefet, T., Garric, G., Grumbine, R., Lemieux, J.-F., Rasmussen, T., Ribergaard, M., Roberts, A., Schweiger, A., Tietsche, S., Tremblay, B., Vancoppenolle, M., and Zhang, J.: Should Sea-Ice Modeling Tools Designed for Climate Research Be Used for Short-Term Forecasting?, *Current Climate Change Reports*, 6, 121–136, <https://doi.org/10.1007/s40641-020-00162-y>, 2020.
- Hutter, N., Bouchat, A., Dupont, F., Dukhovskoy, D., Koldunov, N., Lee, Y. J., Lemieux, J.-F., Lique, C., Losch, M., Maslowski, W., Myers,
630 P. G., Ólason, E., Rampal, P., Rasmussen, T., Talandier, C., Tremblay, B., and Wang, Q.: Sea Ice Rheology Experiment (SIREx): 2. Evaluating Linear Kinematic Features in High-Resolution Sea Ice Simulations, *Journal of Geophysical Research: Oceans*, 127, e2021JC017666, <https://doi.org/10.1029/2021JC017666>, 2022.

- Kauker, F., Gerdes, R., Karcher, M., Köberle, C., and Lieser, J. L.: Variability of Arctic and North Atlantic sea ice: A combined analysis of model results and observations from 1978 to 2001, *Journal of Geophysical Research: Oceans*, 108, 2003.
- 635 Keen, A., Blockley, E., Bailey, D. A., Boldingh Debernard, J., Bushuk, M., Delhaye, S., Docquier, D., Feltham, D., Massonnet, F., O'Farrell, S., Ponsoni, L., Rodriguez, J. M., Schroeder, D., Swart, N., Toyoda, T., Tsujino, H., Vancoppenolle, M., and Wyser, K.: An inter-comparison of the mass budget of the Arctic sea ice in CMIP6 models, *The Cryosphere*, 15, 951–982, <https://doi.org/10.5194/tc-15-951-2021>, 2021.
- Kwok, R.: Contrasts in sea ice deformation and production in the Arctic seasonal and perennial ice zones, *Journal of Geophysical Research: Oceans*, 111, <https://doi.org/10.1029/2005JC003246>, 2006.
- 640 Kwok, R.: Arctic sea ice thickness, volume, and multiyear ice coverage: losses and coupled variability (1958–2018), *Environmental Research Letters*, 13, 105 005, <https://doi.org/10.1088/1748-9326/aae3ec>, publisher: IOP Publishing, 2018.
- Kwok, R., Schweiger, A., Rothrock, D., Pang, S. S., and Kottmeier, C.: Sea ice motion from satellite passive microwave imagery assessed with ERS SAR and buoy motions, *J. Geophys. Res.*, 103, 8191–8214, 1998.
- 645 Kwok, R., Spreen, G., and Pang, S.: Arctic sea ice circulation and drift speed: Decadal trends and ocean currents, *Journal of Geophysical Research: Oceans*, 118, 2408–2425, <https://doi.org/10.1002/jgrc.20191>, 2013.
- Lavergne, T., Eastwood, S., Teffah, Z., Schyberg, H., and Breivik, L.-A.: Sea ice motion from low-resolution satellite sensors: An alternative method and its validation in the Arctic, *Journal of Geophysical Research: Oceans*, 115, <https://doi.org/https://doi.org/10.1029/2009JC005958>, 2010.
- 650 Lavergne, T., Sørensen, A. M., Kern, S., Tonboe, R., Notz, D., Aaboe, S., Bell, L., Dybkjær, G., Eastwood, S., Gabarro, C., Heygster, G., Killie, M. A., Brandt Kreiner, M., Lavelle, J., Saldo, R., Sandven, S., and Pedersen, L. T.: Version 2 of the EUMETSAT OSI SAF and ESA CCI sea-ice concentration climate data records, *The Cryosphere*, 13, 49–78, <https://doi.org/10.5194/tc-13-49-2019>, 2019.
- Laxon, S. W., Giles, K. A., Ridout, A. L., Wingham, D. J., Willatt, R., Cullen, R., Kwok, R., Schweige, r. A., Zhang, J., Haas, C., Hendricks, S., Krishfield, R., Kurtz, N., Farrell, S., and Davidson, M.: CryoSat-2 estimates of Arctic sea ice thickness and volume, *Geophysical Research Letters*, 40, 732–737, <https://doi.org/10.1002/grl.50193>, 2013.
- 655 Lei, R., Cheng, B., Heil, P., Vihma, T., Wang, J., Ji, Q., and Zhang, Z.: Seasonal and Interannual Variations of Sea Ice Mass Balance From the Central Arctic to the Greenland Sea, *Journal of Geophysical Research: Oceans*, 123, 2422–2439, <https://doi.org/10.1002/2017JC013548>, [_eprint: https://onlinelibrary.wiley.com/doi/pdf/10.1002/2017JC013548](https://onlinelibrary.wiley.com/doi/pdf/10.1002/2017JC013548), 2018.
- Lemieux, J.-F., Tremblay, L. B., Dupont, F., Plante, M., Smith, G. C., and Dumont, D.: A basal stress parameterization for modeling landfast ice, *Journal of Geophysical Research: Oceans*, 120, 3157–3173, <https://doi.org/https://doi.org/10.1002/2014JC010678>, 2015.
- 660 Lewis, B. J. and Hutchings, J. K.: Leads and Associated Sea Ice Drift in the Beaufort Sea in Winter, *Journal of Geophysical Research: Oceans*, 124, 3411–3427, <https://doi.org/https://doi.org/10.1029/2018JC014898>, 2019.
- Liu, Y., Key, J. R., Wang, X., and Tschudi, M.: Multidecadal Arctic sea ice thickness and volume derived from ice age, *The Cryosphere*, 14, 1325–1345, <https://doi.org/10.5194/tc-14-1325-2020>, 2020.
- 665 Lüpkes, C., Vihma, T., Birnbaum, G., and Wacker, U.: Influence of leads in sea ice on the temperature of the atmospheric boundary layer during polar night, *Geophysical Research Letters*, 35, <https://doi.org/https://doi.org/10.1029/2007GL032461>, 2008.
- Madec, G.: NEMO ocean engine, Note du Pôle de modélisation, Institut Pierre-Simon Laplace (IPSL), France, No 27, ISSN No 1288-1619, 2008.
- Marcq, S. and Weiss, J.: Influence of sea ice lead-width distribution on turbulent heat transfer between the ocean and the atmosphere, *The Cryosphere*, Volume 6, Issue 1, 2012, pp. 143-156, 6, 143–156, 2012.
- 670

- Mehlmann, C., Danilov, S., Losch, M., Lemieux, J. F., Hutter, N., Richter, T., Blain, P., Hunke, E. C., and Korn, P.: Simulating Linear Kinematic Features in Viscous-Plastic Sea Ice Models on Quadrilateral and Triangular Grids With Different Variable Staggering, *Journal of Advances in Modeling Earth Systems*, 13, e2021MS002523, <https://doi.org/10.1029/2021MS002523>, 2021.
- 675 Meredith, M., Sommerkorn, M., Cassota, S., Derksen, C., Ekaykin, A., Hollowed, A., Kofinas, G., Mackintosh, A., Melbourne-Thomas, J., Muelbert, M. M. C., Ottersen, G., Pritchard, H., Schuur, E. A. G., Boyd, P., Hobbs, W., and Hodgson-Johnston, I.: Polar Regions, pp. 1–173, IPCC, WMO, UNEP, <https://www.ipcc.ch/srocc/home/>, 2019.
- Moore, G. W. K., Howell, S. E. L., Brady, M., Xu, X., and McNeil, K.: Anomalous collapses of Nares Strait ice arches leads to enhanced export of Arctic sea ice, *Nature Communications*, 12, 1, <https://doi.org/10.1038/s41467-020-20314-w>, number: 1 Publisher: Nature Publishing Group, 2021.
- 680 Ólason, E., Rampal, P., and Dansereau, V.: On the statistical properties of sea-ice lead fraction and heat fluxes in the Arctic, *The Cryosphere*, 15, 1053–1064, <https://doi.org/10.5194/tc-15-1053-2021>, 2021.
- Ólason, E., Boutin, G., Korosov, A., Rampal, P., Williams, T., Kimmritz, M., Dansereau, V., and Samaké, A.: A New Brittle Rheology and Numerical Framework for Large-Scale Sea-Ice Models, *Journal of Advances in Modeling Earth Systems*, 14, e2021MS002685, <https://doi.org/10.1029/2021MS002685>, 2022.
- 685 Petty, A. A., Holland, M. M., Bailey, D. A., and Kurtz, N. T.: Warm Arctic, Increased Winter Sea Ice Growth?, *Geophysical Research Letters*, 45, 12,922–12,930, <https://doi.org/https://doi.org/10.1029/2018GL079223>, 2018.
- Plante, M. and Tremblay, L. B.: A generalized stress correction scheme for the Maxwell elasto-brittle rheology: impact on the fracture angles and deformations, *The Cryosphere*, 15, 5623–5638, <https://doi.org/10.5194/tc-15-5623-2021>, 2021.
- Rampal, P., Weiss, J., and Marsan, D.: Positive trend in the mean speed and deformation rate of Arctic sea ice, 1979–2007, *Journal of*
- 690 *Geophysical Research: Oceans*, 114, <https://doi.org/https://doi.org/10.1029/2008JC005066>, 2009.
- Rampal, P., Bouillon, S., Ólason, E., and Morlighem, M.: neXtSIM: a new Lagrangian sea ice model, *The Cryosphere*, 10, 1055–1073, <https://doi.org/https://doi.org/10.5194/tc-10-1055-2016>, 2016.
- Rampal, P., Dansereau, V., Olason, E., Bouillon, S., Williams, T., Korosov, A., and Samaké, A.: On the multi-fractal scaling properties of sea ice deformation, *The Cryosphere*, 13, 2457–2474, <https://doi.org/10.5194/tc-13-2457-2019>, 2019.
- 695 Reiser, F., Willmes, S., and Heinemann, G.: A New Algorithm for Daily Sea Ice Lead Identification in the Arctic and Antarctic Winter from Thermal-Infrared Satellite Imagery, *Remote Sensing*, 12, <https://doi.org/10.3390/rs12121957>, 2020.
- Rheinländer, J. W., Davy, R., Ólason, E., Rampal, P., Spensberger, C., Williams, T. D., Korosov, A., and Spengler, T.: Driving Mechanisms of an Extreme Winter Sea Ice Breakup Event in the Beaufort Sea, *Geophysical Research Letters*, 49, e2022GL099024, <https://doi.org/https://doi.org/10.1029/2022GL099024>, 2022.
- 700 Ricker, R., Hendricks, S., Kaleschke, L., Tian-Kunze, X., King, J., and Haas, C.: A weekly Arctic sea-ice thickness data record from merged CryoSat-2 and SMOS satellite data, *The Cryosphere*, 11, 1607–1623, <https://doi.org/10.5194/tc-11-1607-2017>, 2017.
- Ricker, R., Girard-Arduin, F., Krumpfen, T., and Lique, C.: Satellite-derived sea ice export and its impact on Arctic ice mass balance, *The Cryosphere*, 12, 3017–3032, <https://doi.org/10.5194/tc-12-3017-2018>, 2018.
- Ricker, R., Kauker, F., Schweiger, A., Hendricks, S., Zhang, J., and Paul, S.: Evidence for an Increasing Role of Ocean Heat in Arctic Winter
- 705 *Sea Ice Growth*, *Journal of Climate*, 34, 5215 – 5227, <https://doi.org/10.1175/JCLI-D-20-0848.1>, 2021.
- Ringeisen, D., Tremblay, L. B., and Losch, M.: Non-normal flow rules affect fracture angles in sea ice viscous–plastic rheologies, *The Cryosphere*, 15, 2873–2888, <https://doi.org/10.5194/tc-15-2873-2021>, 2021.

- Rousset, C., Vancoppenolle, M., Madec, G., Fichefet, T., Flavoni, S., Barthélemy, A., Benschila, R., Chanut, J., Levy, C., Masson, S., and Vivier, F.: The Louvain-La-Neuve sea ice model LIM3.6: global and regional capabilities, *Geoscientific Model Development*, 8, 2991–3005, <https://doi.org/10.5194/gmd-8-2991-2015>, publisher: Copernicus GmbH, 2015.
- Schweiger, A., Lindsay, R., Zhang, J., Steele, M., Stern, H., and Kwok, R.: Uncertainty in modeled Arctic sea ice volume, *Journal of Geophysical Research: Oceans*, 116, <https://doi.org/https://doi.org/10.1029/2011JC007084>, 2011.
- Semtner, A. J.: A Model for the Thermodynamic Growth of Sea Ice in Numerical Investigations of Climate, *Journal of Physical Oceanography*, 6, 379 – 389, [https://doi.org/10.1175/1520-0485\(1976\)006<0379:AMFTTG>2.0.CO;2](https://doi.org/10.1175/1520-0485(1976)006<0379:AMFTTG>2.0.CO;2), 1976.
- 715 Smedsrud, L. H., Halvorsen, M. H., Stroeve, J. C., Zhang, R., and Kloster, K.: Fram Strait sea ice export variability and September Arctic sea ice extent over the last 80 years, *The Cryosphere*, 11, 65–79, <https://doi.org/10.5194/tc-11-65-2017>, 2017.
- Spall, M. A.: Dynamics and Thermodynamics of the Mean Transpolar Drift and Ice Thickness in the Arctic Ocean, *Journal of Climate*, 32, 8449–8463, <https://doi.org/10.1175/JCLI-D-19-0252.1>, 2019.
- Sprenn, G., Kern, S., Stammer, D., and Hansen, E.: Fram Strait sea ice volume export estimated between 2003 and 2008 from satellite data, *Geophysical Research Letters*, 36, <https://doi.org/https://doi.org/10.1029/2009GL039591>, 2009.
- 720 Sprenn, G., de Steur, L., Divine, D., Gerland, S., Hansen, E., and Kwok, R.: Arctic Sea Ice Volume Export Through Fram Strait From 1992 to 2014, *Journal of Geophysical Research: Oceans*, 125, e2019JC016 039, <https://doi.org/https://doi.org/10.1029/2019JC016039>, 2020.
- Steele, M., Zhang, J., Rothrock, D., and Stern, H.: The force balance of sea ice in a numerical model of the Arctic Ocean, *Journal of Geophysical Research: Oceans*, 102, 21 061–21 079, <https://doi.org/https://doi.org/10.1029/97JC01454>, 1997.
- 725 Steiner, N. S., Lee, W. G., and Christian, J. R.: Enhanced gas fluxes in small sea ice leads and cracks: Effects on CO₂ exchange and ocean acidification, *Journal of Geophysical Research (Oceans)*, 118, 1195–1205, <https://doi.org/10.1002/jgrc.20100>, 2013.
- Stern, H. L. and Lindsay, R. W.: Spatial scaling of Arctic sea ice deformation, *Journal of Geophysical Research: Oceans*, 114, <https://doi.org/10.1029/2009JC005380>, eprint: <https://onlinelibrary.wiley.com/doi/pdf/10.1029/2009JC005380>, 2009.
- Stroeve, J., Barrett, A., Serreze, M., and Schweiger, A.: Using records from submarine, aircraft and satellites to evaluate climate model simulations of Arctic sea ice thickness, *The Cryosphere*, 8, 1839–1854, <https://doi.org/10.5194/tc-8-1839-2014>, 2014.
- 730 Strong, C. and Rigor, I. G.: Arctic marginal ice zone trending wider in summer and narrower in winter, *Geophysical Research Letters*, 40, 4864–4868, <https://doi.org/10.1002/grl.50928>, 2013.
- Talandier, C. and Lique, C.: CREG025.L75-NEMO_r3.6.0: Source code as input files required to perform a CREG025.L75 experiment that relies on the NEMO release 3.6, <https://doi.org/10.5281/zenodo.5802028>, 2021.
- 735 Turner, A. K., Hunke, E. C., and Bitz, C. M.: Two modes of sea-ice gravity drainage: A parameterization for large-scale modeling, *Journal of Geophysical Research: Oceans*, 118, 2279–2294, <https://doi.org/https://doi.org/10.1002/jgrc.20171>, 2013.
- Vancoppenolle, M., Fichefet, T., Goosse, H., Bouillon, S., Madec, G., and Maqueda, M. A. M.: Simulating the mass balance and salinity of Arctic and Antarctic sea ice. 1. Model description and validation, *Ocean Modelling*, 27, 33–53, 2009.
- Vinje, T., Nordlund, N., and Kvambekk, Å.: Monitoring ice thickness in Fram Strait, *Journal of Geophysical Research: Oceans*, 103, 10 437–10 449, <https://doi.org/https://doi.org/10.1029/97JC03360>, 1998.
- 740 von Albedyll, L., Hendricks, S., Grodofzig, R., Krumpfen, T., Arndt, S., Belter, H. J., Birnbaum, G., Cheng, B., Hoppmann, M., Hutchings, J., Itkin, P., Lei, R., Nicolaus, M., Ricker, R., Rohde, J., Suhrhoff, M., Timofeeva, A., Watkins, D., Webster, M., and Haas, C.: Thermodynamic and dynamic contributions to seasonal Arctic sea ice thickness distributions from airborne observations, *Elementa: Science of the Anthropocene*, 10, <https://doi.org/10.1525/elementa.2021.00074>, 2022.

- 745 Walsh, J. E., Fetterer, F., Scott Stewart, J., and Chapman, W. L.: A database for depicting Arctic sea ice variations back to 1850, *Geographical Review*, 107, 89–107, <https://doi.org/https://doi.org/10.1111/j.1931-0846.2016.12195.x>, 2017.
- Wang, Q., Danilov, S., Jung, T., Kaleschke, L., and Wernecke, A.: Sea ice leads in the Arctic Ocean: Model assessment, interannual variability and trends, *Geophysical Research Letters*, 43, 7019–7027, <https://doi.org/https://doi.org/10.1002/2016GL068696>, 2016.
- Watts, M., Maslowski, W., Lee, Y. J., Kinney, J. C., and Osinski, R.: A Spatial Evaluation of Arctic Sea Ice and Regional Limitations in
750 CMIP6 Historical Simulations, *Journal of Climate*, 34, 6399 – 6420, <https://doi.org/10.1175/JCLI-D-20-0491.1>, 2021.
- Wilchinsky, A. V., Heorton, H. D. B. S., Feltham, D. L., and Holland, P. R.: Study of the Impact of Ice Formation in Leads upon the Sea Ice Pack Mass Balance Using a New Frazil and Grease Ice Parameterization, *Journal of Physical Oceanography*, 45, 2025 – 2047, <https://doi.org/10.1175/JPO-D-14-0184.1>, 2015.
- Williams, T., Korosov, A., Rampal, P., and Ólason, E.: Presentation and evaluation of the Arctic sea ice forecasting system neXtSIM-F, *The
755 Cryosphere*, 15, 3207–3227, <https://doi.org/10.5194/tc-15-3207-2021>, 2021.
- Willmes, S. and Heinemann, G.: Sea-Ice Wintertime Lead Frequencies and Regional Characteristics in the Arctic, 2003–2015, *Remote Sensing*, 8, <https://doi.org/10.3390/rs8010004>, 2016.
- Winton, M.: A Reformulated Three-Layer Sea Ice Model, *Journal of Atmospheric and Oceanic Technology*, 17, 525 – 531, [https://doi.org/10.1175/1520-0426\(2000\)017<0525:ARTLSI>2.0.CO;2](https://doi.org/10.1175/1520-0426(2000)017<0525:ARTLSI>2.0.CO;2), 2000.
- 760 WMO: WMO Sea-Ice Nomenclature, WMO, WMO, Geneva, 2014.
- Zampieri, L., Kauker, F., Fröhle, J., Sumata, H., Hunke, E. C., and Goessling, H. F.: Impact of Sea-Ice Model Complexity on the Performance of an Unstructured-Mesh Sea-Ice/Ocean Model under Different Atmospheric Forcings, *Journal of Advances in Modeling Earth Systems*, 13, e2020MS002438, <https://doi.org/10.1029/2020MS002438>, [_eprint: https://onlinelibrary.wiley.com/doi/pdf/10.1029/2020MS002438](https://onlinelibrary.wiley.com/doi/pdf/10.1029/2020MS002438), 2021.
- 765 Zhang, J. and Rothrock, D. A.: Modeling Global Sea Ice with a Thickness and Enthalpy Distribution Model in Generalized Curvilinear Coordinates, *Monthly Weather Review*, 131, 845–861, [https://doi.org/10.1175/1520-0493\(2003\)131<0845:mgsiwa>2.0.co;2](https://doi.org/10.1175/1520-0493(2003)131<0845:mgsiwa>2.0.co;2), 2003.
- Zhang, Y., Cheng, X., Liu, J., and Hui, F.: The potential of sea ice leads as a predictor for summer Arctic sea ice extent, *The Cryosphere*, 12, 3747–3757, <https://doi.org/10.5194/tc-12-3747-2018>, 2018.

Table 1. Main parameters used for the sea ice model in this study. All other parameters can be found in [Ólason et al. \(2022\)](#) (for the dynamics) and Rampal et al. (2019) (for the thermodynamics).

Parameter	symbol	former value (stand-alone)	new value (coupled)
Ice–atmosphere drag coefficient	C_a	2.0×10^{-3}	1.6×10^{-3}
Ice–ocean drag coefficient	C_w	5.5×10^{-3}	6.7×10^{-3}
Scaling parameter for the ridging threshold	P	$10 \text{ kPa/m}^{3/2}$	$3 \text{ kPa/m}^{3/2}$
Main model time step	Δt_m	900 s	450 s
Time step for sea ice dynamics solver	Δt	7.5 s	6 s
Maximum thickness of newly formed ice	h_{\max}	27.5 cm	18 cm
Sea ice albedo	a_{ice}	0.63	0.57
Snow albedo	a_{snow}	0.88	0.8
Critical thickness parameter for ice grounding	k_1	10	5

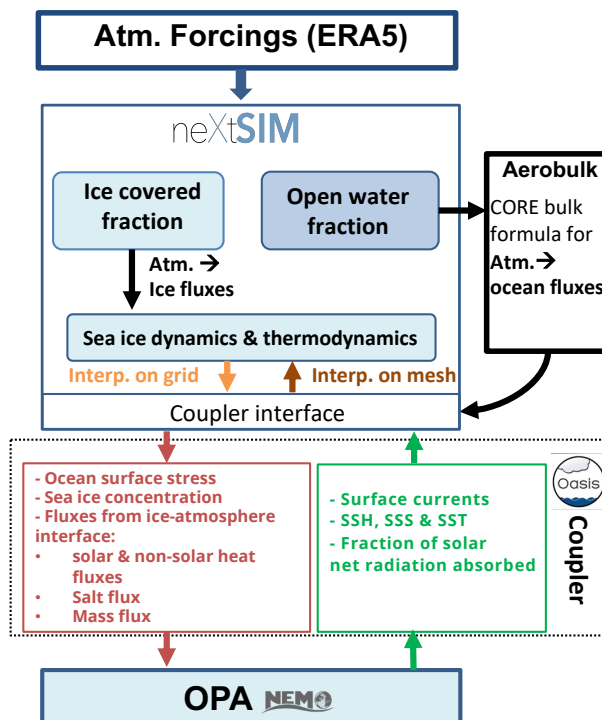

Figure 1. Summary of the coupling between neXtSIM and OPA, the ocean component of the NEMO modelling framework.

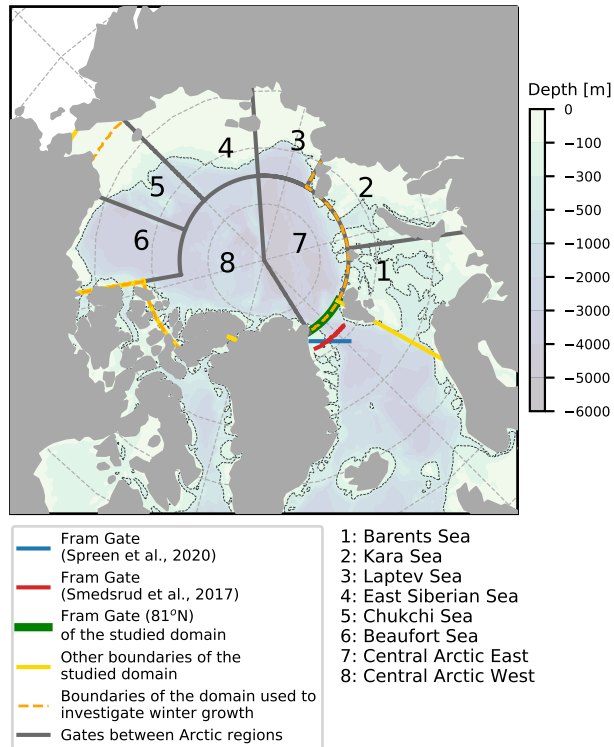

Figure 2. Domain, sub-domains and gates used for the analyses presented in this study.

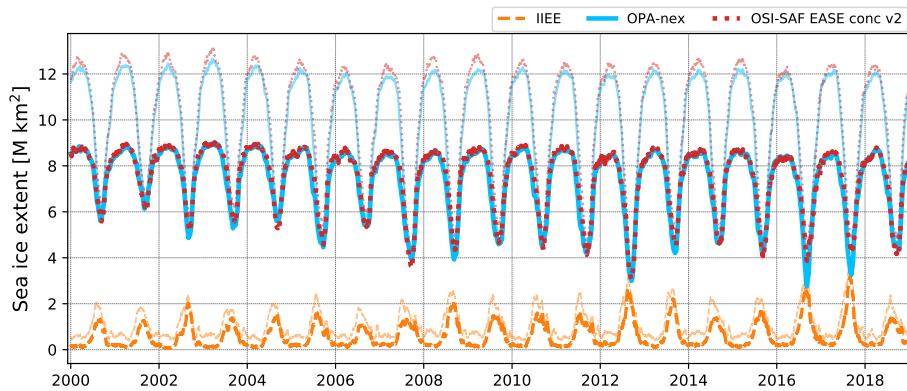

Figure 3. Time series of the sea ice extent for OPA-nex (in blue) compared to observations from the OSI-SAF EASE dataset (in red) for the study domain (bright lines) and for the whole domain model (faded lines). The orange dashed line represents the integrated ice-edge error (IIEE, Goessling et al., 2016) for the study domain (bright line) and for the whole domain (faded line).

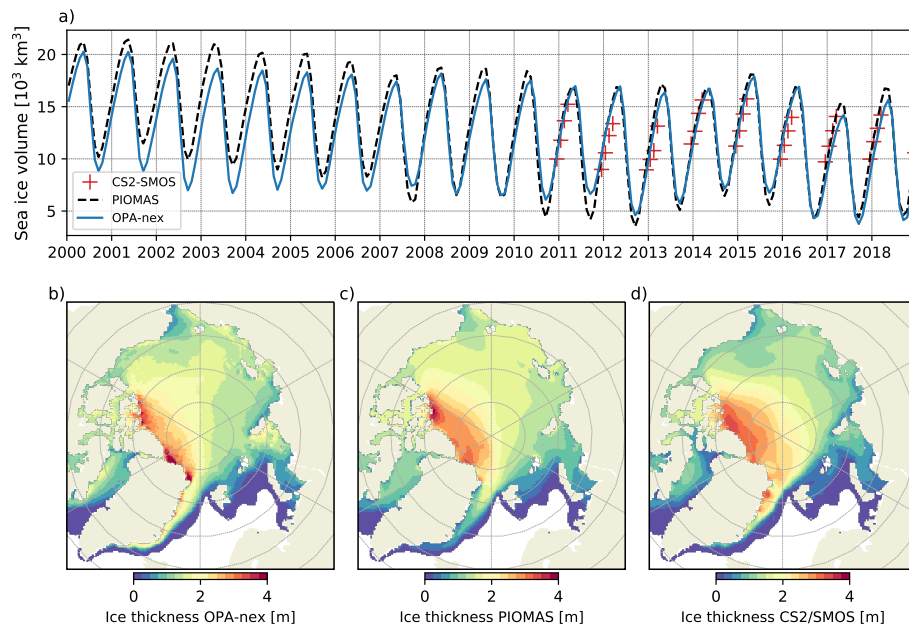

Figure 4. Time series of the monthly averaged sea ice volume (a) for OPA-nex compared to other reference datasets (PIOMAS and CS2SMOS). Panels (b, c, d) show a climatology of the sea ice thickness distribution in OPA-nex (b), the PIOMAS model (c) and the CS2SMOS dataset (d). This climatology is computed for the period from December to March over the years 2011–2018 (period of availability of the CS2SMOS product).

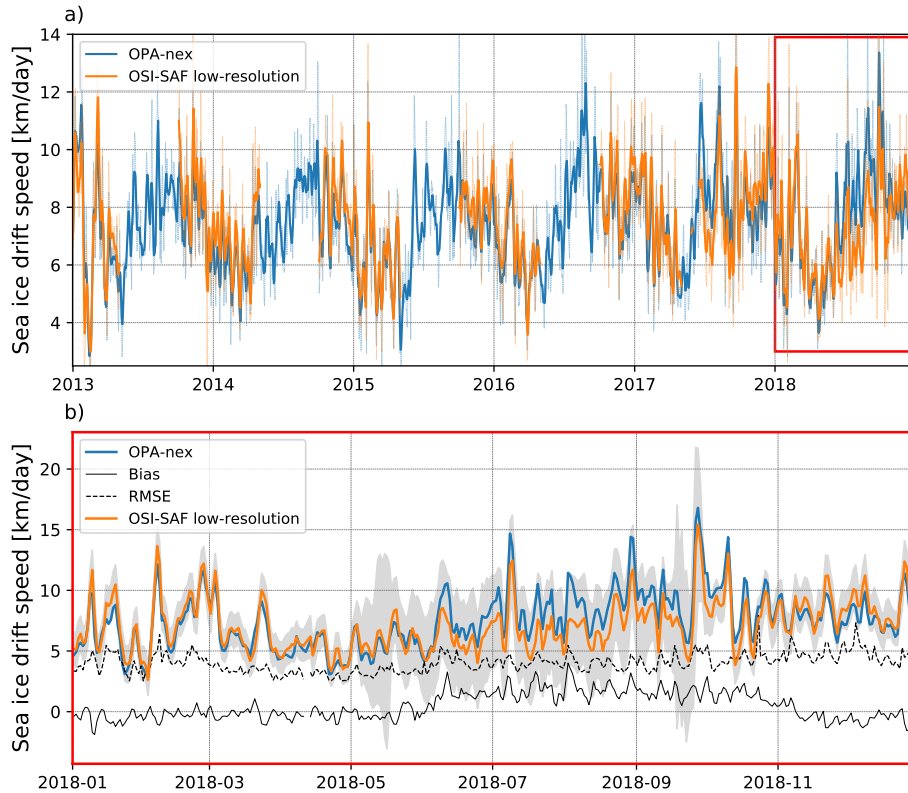

Figure 5. (a) Evolution of the spatially-averaged sea ice drift speed for OPA-nex (in blue) and the OSI-SAF low-resolution product (in orange). The OSI-SAF low-resolution product is available from 2010 onwards, but for the sake of readability we only show the period 2013–2018. The thin lines correspond to the daily values and the thick lines correspond to their associated 7-day running average. The red box in (a) delimits the time period over which we show a zoom on the daily values in (b). The solid and dashed black lines in (b) represent respectively the bias and the RMSE between OPA-nex and observations. The shaded area corresponds to the uncertainty of the observations (provided by OSI-SAF).

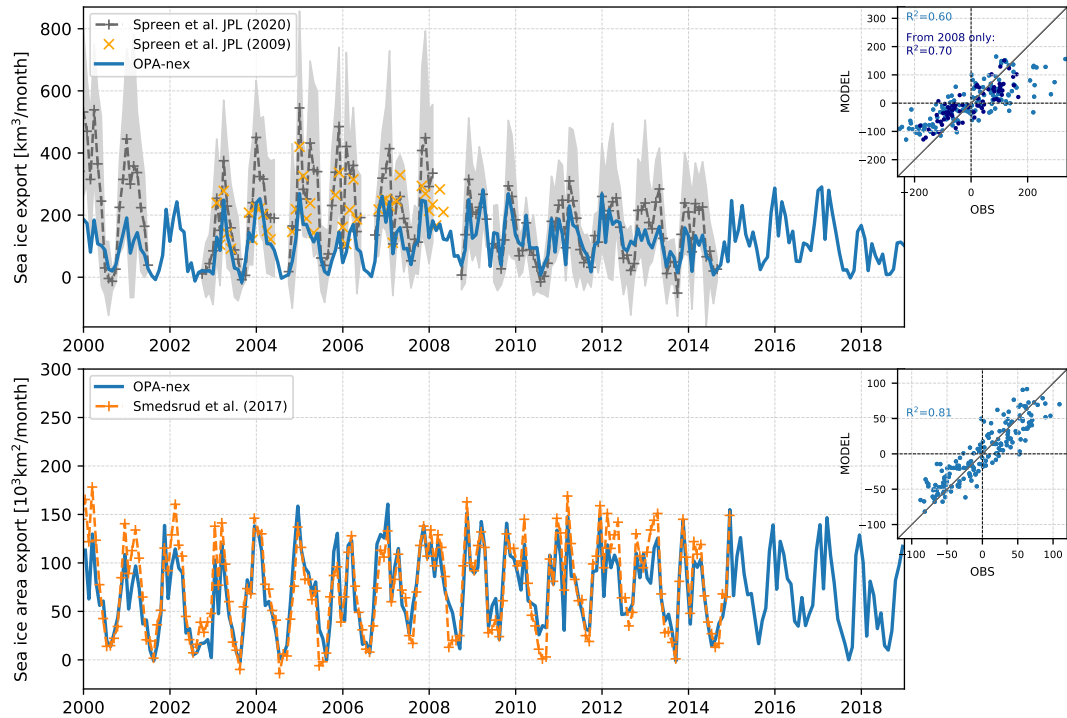

Figure 6. Top: Monthly sea ice volume export through Fram Strait (79°N) for the simulation (blue solid line) and as estimated by Spreen et al. (2020, grey dashed line). The shaded area corresponds to the standard deviation based on daily transport values. Bottom: Monthly sea ice area export through Fram Strait (79°N) for the simulation (blue solid line) and as estimated by Smedsrud et al. (2017) (orange dashed line). In the top right corner of each graph, the scatter plot shows the correlation between OPA-nex and the associated reference dataset after detrending both time series. R^2 correspond to the determination coefficient after 2008 only.

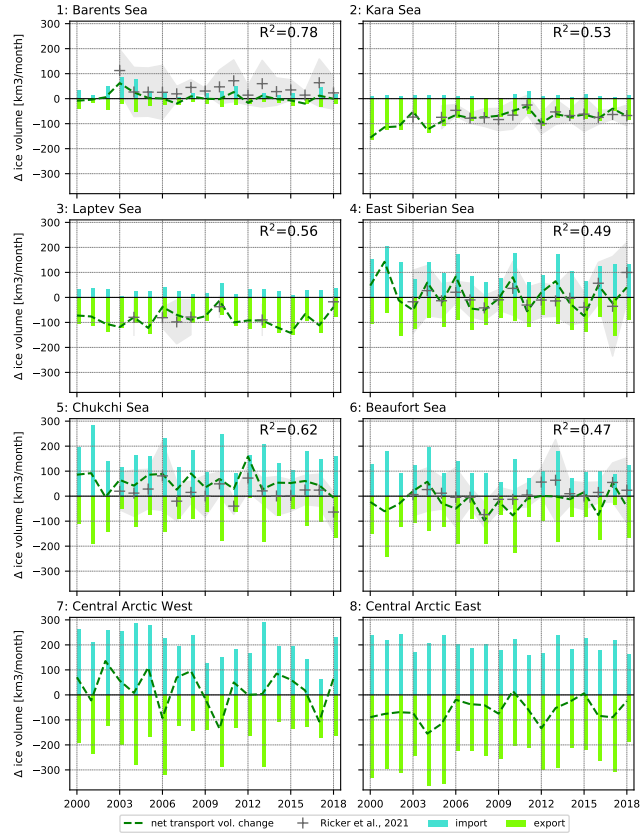

Figure 7. Temporal evolution of the sea ice mass balance due to dynamic processes. Results are presented region per region for the winter months (November to March) in OPA-nex (black dashed line) and compared to Ricker et al. (2021) estimations-estimates (grey plus signs). The contributions of sea ice export (green) versus import (turquoise) for each domain are also shown for each year. R values correspond to the correlation between detrended OPA-nex results and estimations-estimates from available observations over the period. Grey shaded areas correspond to the standard deviation of the satellite-derived retrievals for each winter season.

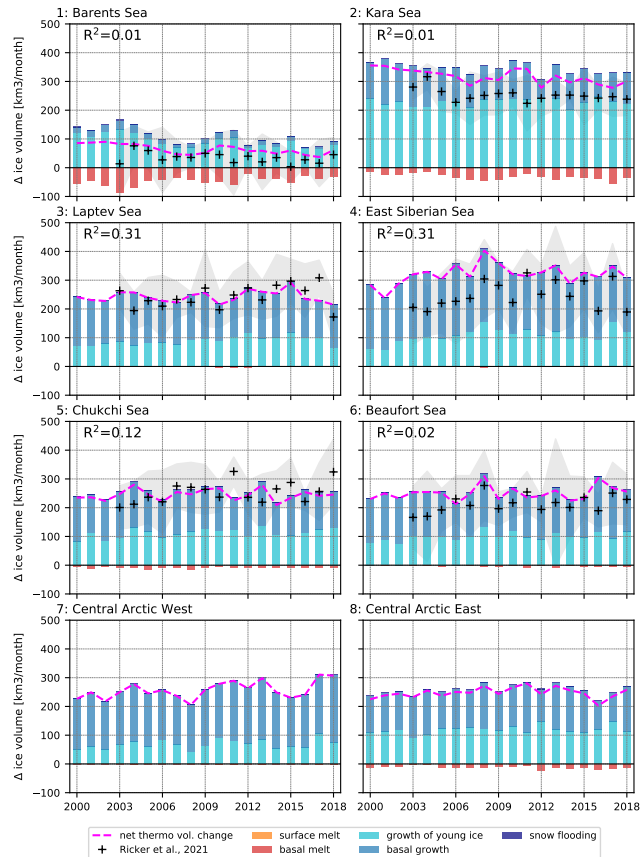

Figure 8. Temporal evolution of the sea ice mass balance due to thermodynamic processes [for the winter months \(November to March\)](#). [Results are presented region per region in OPA-nex and compared to Ricker et al. \(2021\) estimates.](#) The net contribution of thermodynamics is represented by the dashed magenta line. Contributions from the different growth and melt processes for each year are also shown. Surface melt is not visible here as thickness data are only available for the freezing season. [Results are presented region per region for the winter months \(November to March\) in OPA-nex and compared to Ricker et al. \(2021\) estimations.](#) R^2 values correspond to the correlation between detrended model results and [estimations estimates](#) from observations over the period of availability. Grey shaded areas correspond to the standard deviation of the satellite-derived retrievals for each winter season.

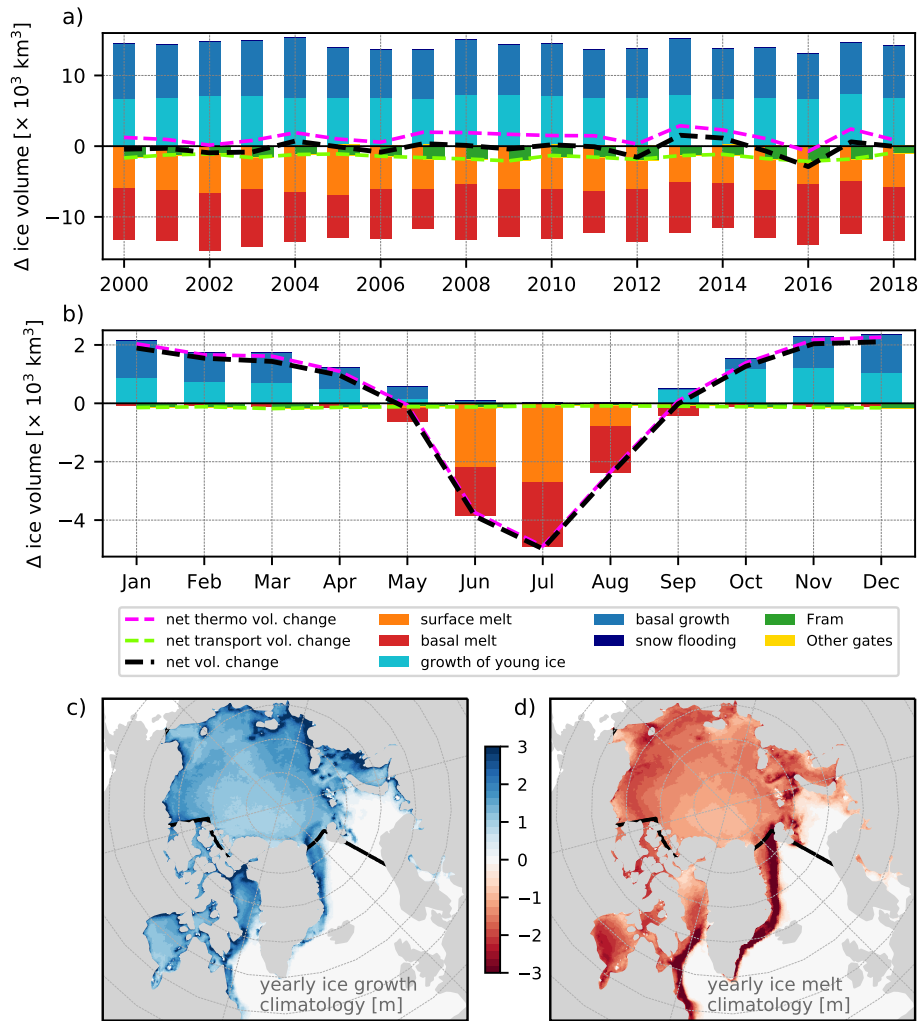

Figure 9. (a) Yearly evolution of the ice mass balance in OPA-nex distinguishing the different processes (thermodynamic and dynamic) contributing to ice volume gain/loss in the studied domain. (b) Monthly climatology of the ice mass balance over 2000–2018. Ice growth and melt distribution climatologies for these same periods are presented in panels (c) and (d) respectively.

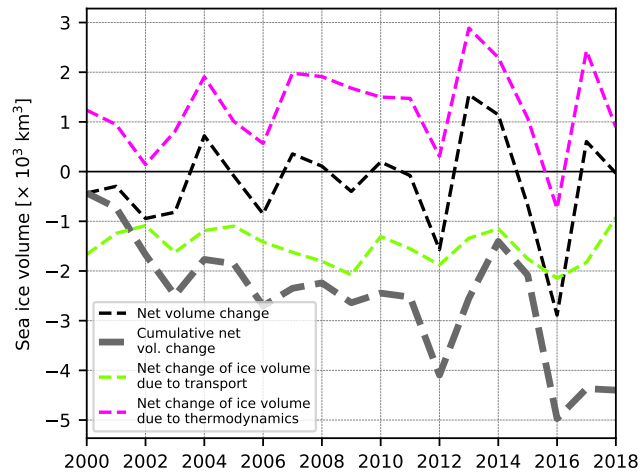

Figure 10. Temporal evolution of the yearly net sea ice volume change (dashed black line) and the cumulative yearly volume change (thick dashed grey line) over the period 2000–2018 within the study domain. The magenta and green lines represent the annual net volume change due to thermodynamic processes (magenta) and due to sea ice transport in/out of the domain (green line), as in Figure 9a.

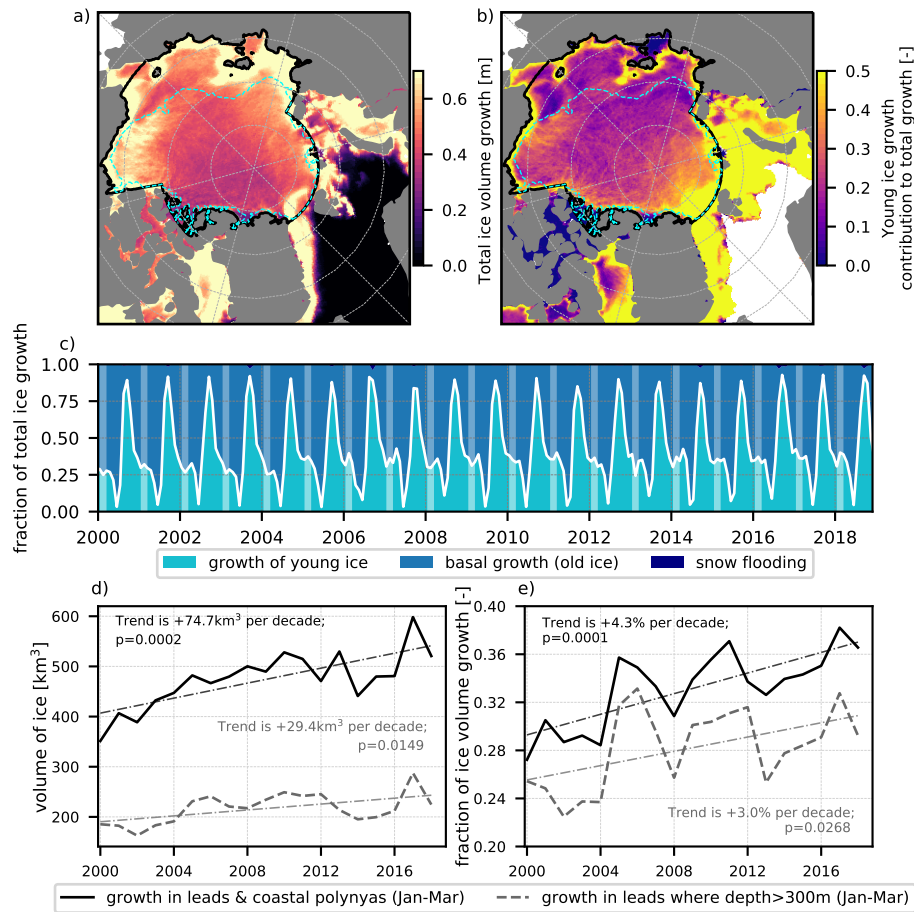

Figure 11. 2000–2018 climatology of the spatial distribution of ice volume (per area) growth in leads and polynyas in winter (a), and its contribution (ratio) to the total ice growth in winter (b). Panel (c) shows the evolution of this contribution compared to other ice growth processes over the period 2000–2018 within the domain delimited by the thick black solid line in panels (a,b). The temporal evolution of the integrated winter young ice volume growth and its contribution to total ice growth integrated over the domain are shown in panels (d,e) respectively (black solid lines). The grey dashed lines represent the same quantities, but for a sub-domain from which the regions shallower than 300m are excluded (cyan contour in panels a,b). We also display the trends associated with each line and their associated p-value.

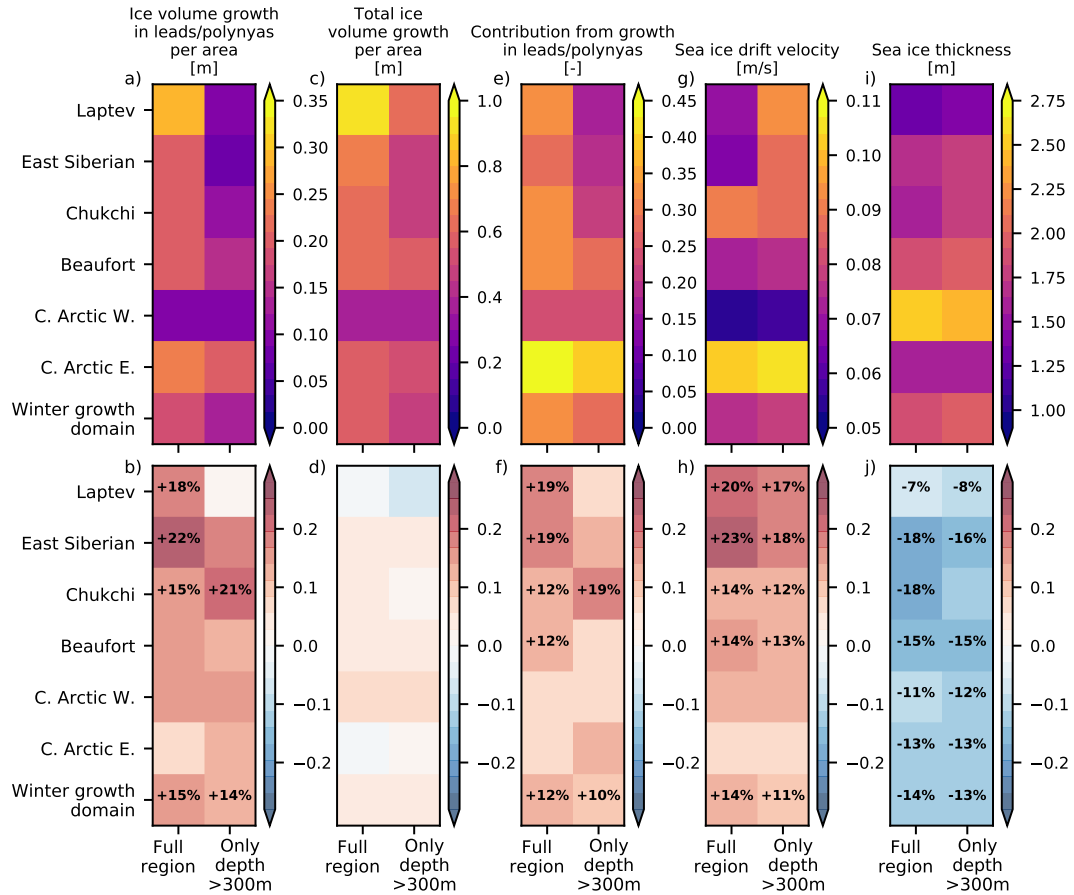

Figure 12. Top: Average quantities over the different sub-domains for, from left to right, winter ice volume growth in leads and polynyas, total winter ice growth, contribution of ice volume growth in leads and polynyas to total winter ice growth, sea ice drift velocity and thickness. Bottom: Trends over 2000–2018 in % (obtained by dividing the trend of each quantities by the mean values shown above) associated with each quantity. For each graph, the left column corresponds to the full sub-domains, and the right one only includes regions deeper than 300m.

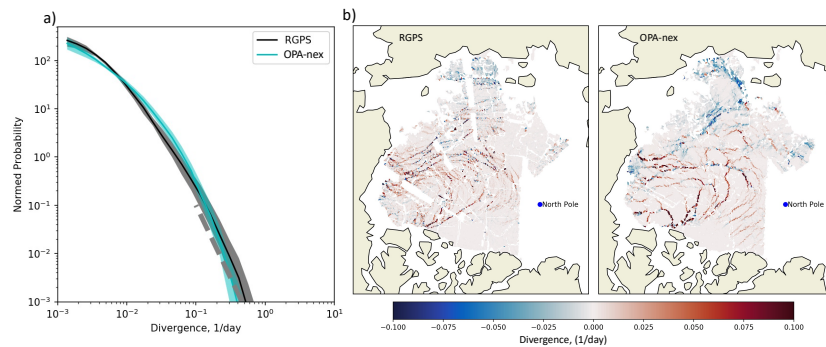

Figure A1. a) Probability density function of the divergent component of sea ice deformation rates computed from all OPA-nex snapshots in 2007 (between January 1st and April 30th) matching RGPS snapshots. The deformation snapshots are calculated over a timescale of 3 days. More details about these snapshots and the computation can be found in Ólason et al. (2022), section 3.1. The shaded area represents the standard deviation of the monthly variability of each probability density function. The dashed line is shown for reference and corresponds to a power law with an exponent equal to -3. (b) Maps of sea ice divergence (day-1) for 17 February 2007 as observed by RGPS (right) and simulated in OPA-nex (left).