

Dear Editor,

We would like to thank both reviewers for their relevant comments which have helped us to improve our manuscript. Responses to each individual reviewer have been posted on TCD and can be also found hereafter.

The few main changes compared to the original version are:

-addition to the supplement of the integrated SMB and components for all our projections as requested by Reviewer#1

-moving the Section S2 into the main manuscript and modification of Figure 1 by adding the temperature anomaly of ERA5 between 1960 and 2020 as requested by Reviewer#2

in addition to the minor modifications suggested by the two reviewers and typo mistakes found after proofreading. Please also find the new version of the manuscript (and differences from the original version) and additional material hereafter.

Best regards,

Christoph K. on behalf of the co-authors

We first would first like to thank reviewer #1 for making constructive comments which will help to improve our manuscript. Please find our answers to your comments in blue in the text.

This paper fills an important gap left in the current research literature on future changes to the Antarctic Ice Sheet. My understanding of the current state of affairs is as follows. At present, centennial-scale predictions of future Antarctic ice volume use the outputs of global-scale earth system models to provide fields such as surface mass balance and runoff to ice flow models. These ESMs are necessarily run at a spatial resolution too coarse to resolve features like the Transantarctic Mountains. These topographic features would affect the local mass balance through feedbacks between elevation and precipitation and thus may be important for the purposes of ice flow modeling. Downscaling using a regional climate model such as MAR can provide the necessary resolution. Nowicki et al. 2020, due to time constraints and the computational cost of running RCMs, had little choice but to use ESM output directly to force ice sheet models in their work. The present paper fills the gap by downscaling the outputs from several ESMs using MAR for Antarctica over this forcing period.

I'm an ice flow modeler, so I found the methodology convincing but would not be in a great position to critique it in the first place. The big takeaway that I got from this paper was the necessity of doing the right thing and using downscaled RCM output to force future ice flow projections rather than the less expensive approach of using ESM output directly. Figure 10 was particularly striking in illustrating the difference, especially for CNRM-CM6-1 in the vicinity of the Amundsen Sea Embayment and over the Siple Coast Ice Streams.

Thank you for these remarks and for pointing out the importance of choosing the right method.

A few numbers are stated without additional context that might be helpful. For example, the authors state that the amount of precipitation falling as rain over the ice shelves will increase, but give only anomalies. Here it might be nice to say roughly what the total amount of rainfall is so that readers can get a feel for what the relative change is, or state that quantity directly.

We have preferred to give values relative to present rather than raw values for two main reasons:

- although our simulation has been successfully evaluated with respect to the available observations, the integrated values of our reference simulation may not be correct
- even if our downscalings of each ESM are very close to our reference simulation (see table S2), they remain not unbiased.

We therefore wanted to put more emphasis on the changes rather than on the raw values, by not highlighting the potential biases over present climate (and probably stationary in future following Krinner et al. (2019)).

However, we understand the reviewer's remark and propose to add the following tables with the raw values over grounded and ice-shelf SMB and components over the period 2071-2100 in additional material:

Mean (Gt yr ⁻¹) over 2071–2100	SMB	Snowfall	Rainfall	Net Sublimation	Runoff	Melt
Grounded ice (11.94 10 ⁶ km ²)						
MAR(ACCESS1.3)	2596	2829	50	117	166	330
MAR(NorESM1-M)	2573	2688	27	103	39	108
MAR(CNRM-CM6-1)	2829	3084	98	87	266	527
MAR(CESM2)	2909	3148	83	97	225	419
Ice shelves (1.77 10 ⁶ km ²)						
MAR(ACCESS1.3)	372	637	57	55	267	536
MAR(NorESM1-M)	584	694	29	55	84	253
MAR(CNRM-CM6-1)	180	679	124	49	574	869
MAR(CESM2)	263	706	97	48	492	781

We also propose to add (L176):

Projected SMB and components values are given compared to their respective mean values over current climate to remove the dependence of the potential linear biases over current climate but raw values over the grounded ice sheet and ice shelves are available in Supplement (Tab.~S3).

Although it isn't strictly necessary, it would help to say something about what the oceans will do. It would be enough to add a single sentence stating that, while higher atmospheric temperatures and thus SMB over Antarctica may offset some sea level rise, increases in ocean heat content delivered to the ice shelves are likely to be a strong influence as well. You could cite Holland et al. 2019, West Antarctic ice loss influenced by internal climate variability and anthropogenic forcing. The authors do mention the possibility of other internal feedback mechanisms leading to ice shelf retreat, but I found the omission of any mention of ocean forcing to be quite glaring

We thank the reviewer for this suggestion which will certainly help to put our results into a wider context.

We will modify L31-33 :

Since the 2000s, the Antarctic ice sheet has been losing mass at an accelerating rate mainly due to an increased ice discharge in the West AIS (Shepherd et al., 2018), itself caused by the acceleration of outlet glaciers in response to basal (ocean) melt thinning the ice shelves and reducing their buttressing effect (Paolo et al., 2015; Gardner et al., 2018; Rignot et al., 2019).

by

Since the 2000s, the Antarctic ice sheet has been losing mass at an accelerating rate mainly due to an increased ice discharge in the West AIS (Shepherd et al., 2018), itself caused by

the acceleration of outlet glaciers in response to basal (ocean) melt thinning the ice shelves and reducing their buttressing effect (Paolo et al., 2015; Gardner et al., 2018; Rignot et al., 2019). Stronger basal melting of ice shelves is further projected to drive future Antarctic mass loss (Holland et al., 2019; Serroussi et al., 2020).

We will also change the conclusion L422-424:

Under the Paris Agreement (limiting global warming to +1.5°C compared to pre-industrial temperature, which is a colder target than the projected mean CMIP6-ssp126 warming), increased surface melt over the ice shelves should remain weak, limiting potential ice-shelf collapses due to hydrofracturing.

by

Although other processes such as basal melting of ice shelves could lead to their disappearance (Holland et al., 2019; Serroussi et al., 2020), increasing surface melt should remain weak, limiting potential ice-shelf collapses due to hydrofracturing under the Paris Agreement (limiting global warming to +1.5°C compared to pre-industrial temperature, which is a colder target than the projected mean CMIP6-ssp126 warming).

28: retaining -> restraining 59: the abbreviation ESM is used before the term "Earth System Model" 79: abundantly -> frequently or predominantly 114: Why not REMA or BedMachine? Was this for consistency with work from before those products were available? 195: contrasted -> contrasting 332: cumulated -> summed or aggregated 343: "Although RCMs have been believed..." -> "Some studies have argued that RCMs..." 355: "that simulates..." -> "which simulates" 360: cumulated -> aggregated 396: carrefuly -> carefully

Thanks for all the technical corrections that we included in our manuscript.

Bedmap was used instead of a more recent topography dataset (REMA or BedMachine) to enable comparison of the results from MARv3.11 (this study) to MARv3.6 Agosta et al (2019) in the aim of facilitating the model development. At the time of Agosta et al (2019), these datasets were not yet available. However, updating the topography dataset in MAR is one of the next planned developments.

References in this answer:

Agosta, C., Amory, C., Kittel, C., Orsi, A., Favier, V., Gallée, H., van den Broeke, M. R., Lenaerts, J., van Wessem, J. M., van de Berg, W. J., et al.: Estimation of the Antarctic surface mass balance using the regional climate model MAR (1979-2015) and identification of dominant processes, *Cryosphere*, 13, 281–296, 2019.

Krinner, G. and Flanner, M. G.: Striking stationarity of large-scale climate model bias patterns under strong climate change, *Proceedings of the National Academy of Sciences*, 115, 9462–9466, 2018.

We first would like first to thank reviewer #2 for making constructive comments which will help to improve our manuscript. Please find our answer in blue in the text.

In this paper, Kittel and co-authors present a series of experiments in which they use the regional climate model MAR to simulate climate over Antarctica over the coming century with boundary conditions provided by four different earth system models (drawn from CMIP5 and CMIP6). They find a substantial difference in the surface mass balance of grounded versus floating ice in all cases, with the former acting as a net sink for sea level, and the latter acting as either a contributor or neutral, depending on the forcing. The authors also find that the integrated differences between MAR response to different ESMs is largely explained by differences in the timing and intensity of projected global warming. This allows the authors to develop simple polynomial functions relating near-surface temperature anomaly in the Antarctic region to SMB, snowfall, rainfall, and runoff anomalies. They then apply these relationships to the remainder of the CMIP5 and CMIP6 ensemble members to produce an approximation of model uncertainty in SMB anomaly for each CMIP scenario.

I find this paper to be a well-written and useful contribution to the community's understanding of variability in climate model predictions. It does a good job of laying out critical assumptions and also is careful to couch their results as model predictions (rather than a factual future). Besides a few requests for changes to the structure of the paper, and a few technical corrections, I suggest that the paper be published with little further review.

Major Points

I believe that Supplement S2 should be included in the main text, more or less in its entirety. The results section's primary points are devoted to summarizing its content and referencing its figures, so why not just include it in the manuscript?

As section S2 is only an evaluation of the MAR results on the present, we preferred to put it as supplementary material in order not to lengthen the manuscript and lose the main thread of the story. Nevertheless, following the reviewer's remark, we propose to move Fig. S3 and Tab. S2 into the main manuscript. We will also create a section before Section results based on previous Section S2 and that assesses the SMB downscalings over the present period (while SMB-component and near-surface-climate evaluation figures would remain in the supplement):

Our ESMs-based experiments closely reproduce the SMB and near-surface climate of MAR(ERA5) over the historical period (Supplement S2). The anomalies of the annual mean SMB modelled by MAR forced by each ESM compared to MAR(ERA5) are lower than the interannual variability (i.e., one standard deviation) of the SMB simulated by MAR(ERA5) over the historical period, suggesting that the biases are not significant. Overall, MAR(ACCESS1.3) has the best representation of the Antarctic SMB over the current climate (mean bias: -3 Gt yr^{-1} , spatial rmse: $59 \text{ kg m}^{-2} \text{ yr}^{-1}$), while MAR(CESM2) is the least accurate (mean bias: -25 Gt yr^{-1} , spatial rmse: $90 \text{ kg m}^{-2} \text{ yr}^{-1}$). We refer to the Supplement Sect. S2 to more details about the evaluation of our experiments. The results of our experiments over the current climate are consistent with the ranking of the ESMs given by Agosta et al. (2015), Barthel et al. (2020), and Agosta et al. (in preparation). This

highlights the importance of selecting ESMs that correctly represent the historical climate around Antarctica as they strongly controls present biases independently of the capacity of the RCM to improve ESMs results.

will become

3. Evaluation of MAR(ESM) simulations over present

Present biases might have a significant influence on the projections results as they could amplify in the future (Fettweis et al., 2013; Agosta et al., 2015; Krinner and Flanner 2018; Fettweis et al., 2020), highlighting the need for a thorough evaluation over the present climate. Since ESMs only simulate meteorological conditions representative of a certain climate, evaluating MAR ESM-forced simulations cannot be done using the observations directly. We then compared these simulations to the averaged MAR(ERA5) hereafter considered as a reference and evaluated in Sect.~S1.

MAR(ACCESS1.3) is the experiment that best compares with the reference MAR(ERA5) over the present climate. It displays the lowest integrated-SMB anomaly (Tab.~S2) and spatial RMSE and bias (Fig.~2). MAR(ACCESS1.3) underestimates SMB over Wilkes Land, Queen Mary Land and the Amundsen sector while it overestimates SMB over Queen Maud Land and the lee side of the Antarctic Peninsula. These negative anomalies are associated with the small underestimation of the summer and winter precipitable water in ACCESS1.3 (Agosta et al., 2015). This experiment also reveals mostly non-significant temperature biases in summer (Fig.~S3), except for a small negative bias over Ross and Rhone ice shelves, yielding very similar integrated melt values.

MAR(NorESM1-M) presents mostly non-significant anomalies compared to MAR(ERA5) but overestimates the mean integrated annual SMB as a consequence of an overestimation of the snowfall and to, a lesser extent, a lower surface ablation (Tab.~S2). Higher snowfall values are modelled over Marie Byrd Land, the Peninsula, and the Brunt ice shelf whiler lower values compensate this overestimation over Queen Mary Land, Wilkes Land and the Amery ice shelf (Fig.~S4), which are strongly linked with the humidity anomalies in the forcing ESM (Agosta et al., 2015). NorESM1-M being too cold (with lower free atmosphere summer and ocean temperatures as well as higher sea ice concentration), MAR(NorESM1-M) displays a negative temperature anomaly up to 3°C over the plateau despite reducing the negative anomaly over half of the Antarctic ice sheet to non-significant differences in summer (Fig.~S3). This however leads to reduced surface melting (72 Gt yr⁻¹).

MAR(CNRM-CM6-1) simulates nearly the same integrated snowfall amount as MAR(ERA5) but has a higher SMB RMSE due to a less accurate spatial representation of the precipitation. This results from an overestimation of the precipitable water combined to a higher mean sea level pressure in CNRM-CM6-1 potentially reducing cyclonic activity. MAR(CNRM-CM6-1) underestimates the SMB over the Ellsworth Land and the windward side of the Peninsula but overestimates it over Marie Byrd Land, Queen Maud Land and Victoria Land (Fig.~2). Agosta et al. (in preparation) revealed a strong negative temperature anomaly surrounding the ice sheet, yielding lower temperature in MAR(CNRM-CM6-1)

compared to MAR(ERA5) over the plateau. However, these differences are non significant over the margins, the Ronne ice shelf excepted (Fig.~S3).

As it simulates lower snowfall amounts than MAR(ERA5), MAR(CESM2) slightly underestimates the mean integrated SMB. However, MAR(CESM2) represents a stronger accumulation over the area between the Peninsula, Queen Maud Land and Enderby Land (Fig.~2). This results from the significant overestimation of the precipitable water and the sea level pressure in CESM2 over this area. On the contrary, MAR(CESM2) simulates a lower accumulation over Wilkes Land and the Amundsen sector. CESM2 is colder than ERA5 but the difference is reduced in summer (Agosta et al., in preparation), leading to mostly non significant temperature anomalies in summer (Fig.~S3) .

In general, the SMB downscaled by MAR forced by the 4 ESMs is close to MAR(ERA5). The anomalies of the annual mean SMB are lower than the interannual variability of the SMB over the historical period. MAR(ACCESS1.3) has the best representation of the Antarctic SMB over the current climate (mean bias: -3 Gt yr⁻¹, spatial rmse: 59 kg m⁻² yr⁻¹), while MAR(CESM2) is the least accurate (mean bias: -26 Gt yr⁻¹, spatial rmse: 90 kg m⁻² yr⁻¹). The results of our experiments over the current climate are consistent with the ranking of the ESMs given by (Agosta et al., 2015, Barthel et al., 2020) and Agosta et al. (in preparation). This highlights the importance of selecting ESMs that correctly represent the historical climate (in particular the free atmosphere and the general circulation) around Antarctica as they induce biases in the downscaled near-surface climate independently of the capacity of the RCM to improve ESMs results. It is also important to note that the spatial and integrated anomalies are close to (or even lower than) the spread between several RCMs all forced by ERA-Interim (Mottram et al., 2020). This suggests a good ability of the different simulations to closely reproduce the SMB over the present climate and gives some confidence in the results of the future projections.

I also believe that it would be appropriate to cross-validate the quadratic fits with an independent dataset. For example, if one fits this polynomial to 3 of the 4 experiments, how well is the fourth predicted? Showing that it does a good job would go a long way towards ensuring that this surrogate model (which is what it is) is likely to be skillful at predicting the anomalies for other models.

We cross-validated our "regression model" fitted on 3 experiments compared to the last remaining one (See Fig. R1 to R4). Although the results remain good, the remaining error reflects the inherent error of the regression linked to the simplification, but also the inter-model variability for a same temperature threshold which cannot be captured by the other 3 models. For example, Figure R3B shows that the regression based on ACCESS1.3, NorESM1-M and CESM2 underestimates the negative anomaly of SMB on ice shelves. This is expected because the regression does not take into account the very negative anomalies that only MAR(CNRM-CM6-1) does. This also highlights the importance of inter-model variability for the projections and thus for maximising the projected warming.

The RMSE of each cross-validation can be compared to the RMSE of the original "validation". The cross-reconstruction is better when compared to ACCESS1.3 (NorESM1-M) over the grounded ice sheet (over the ice shelves) and of the same order over the ice

shelves (the grounded ice sheet). When compared to CNRM-CM6-1 or CESM2, the RMSE is larger. As these experiments simulate larger anomalies, the same relative error leads to a larger absolute error. Furthermore, as explained before, these “cross-regression” do not take into account all the inter-model (or inter-downscaling) variability inducing a bias. This is especially true for the strongest warmings, which are reached by only two models (CNRM-CM6-1 and CESM2). Removing one of these two during the crossfit therefore results in a large increase in uncertainty (and error) for the strongest anomalies caused by the strongest warming as it precludes the representation of model inter-variability. This again highlights the importance of using as many as ESM candidates as possible and that more downscalings are needed to reduce projected uncertainties.

We think that this cross-validation gives similar conclusions to the evaluation of our regression already present in additional material so we suggest to not add it.

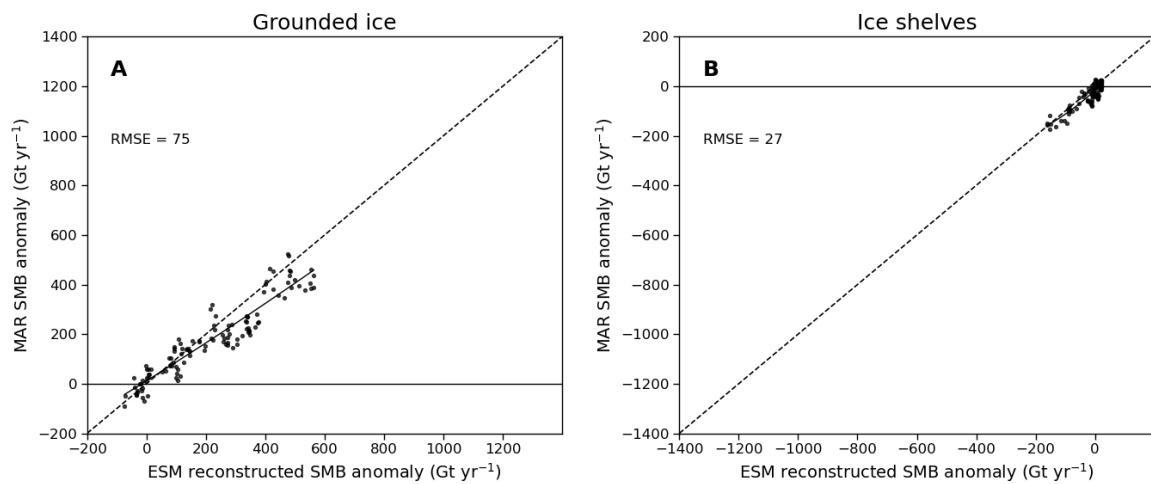

Fig R1: Evaluation of the MAR(ACCESS1.3) reconstructions based with regressions derived from the three other model anomalies ($f(x) = -3.2 \text{ TAS}^2 + 130.5 \text{ TAS} - 17.3$ and $f(x) = -13.4 \text{ TAS}^2 + 37.4 \text{ TAS} - 3.8$) compared to the original MAR SMB anomalies over the grounded ice (A) and the ice shelves (B).

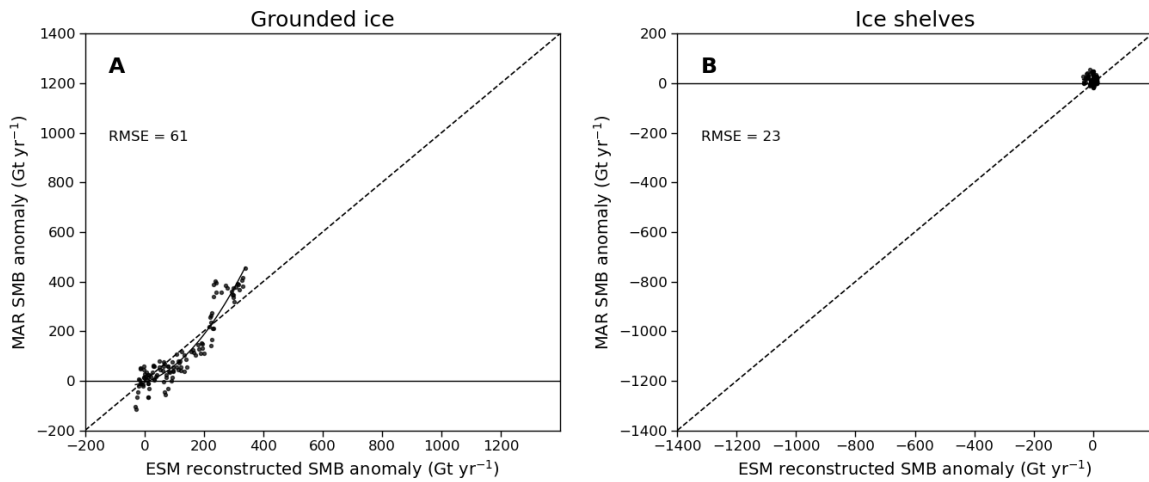

Fig R2: Evaluation of the MAR(NorESM1-M) reconstructions based with regressions only derived from the three other model anomalies ($f(x) = -0.7 \text{ TAS}^2 + 109.6 \text{ TAS} - 3.3$ and $f(x) = -12.2 \text{ TAS}^2 + 29.1 \text{ TAS} - 3.8$) compared to the original MAR SMB anomalies over the grounded ice (A) and the ice shelves (B).

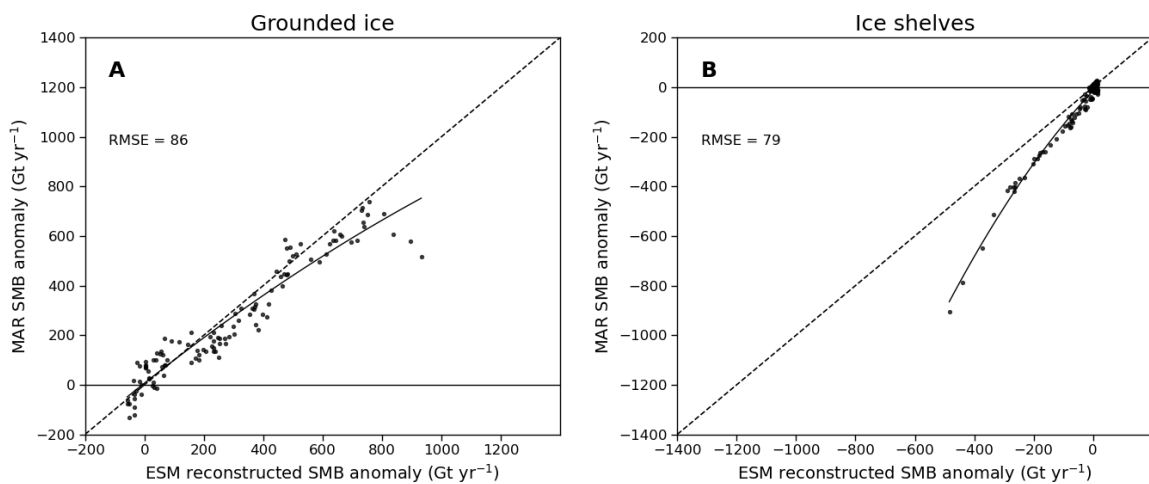

Fig R3: Evaluation of the MAR(CNRM-CM6-1) reconstructions based with regressions only derived from the three other model anomalies ($f(x) = -0.1 \text{ TAS}^2 + 115.2 \text{ TAS} - 12.6$ and $f(x) = -10.3 \text{ TAS}^2 + 27.1 \text{ TAS} - 1.4$) compared to the original MAR SMB anomalies over the grounded ice (A) and the ice shelves (B).

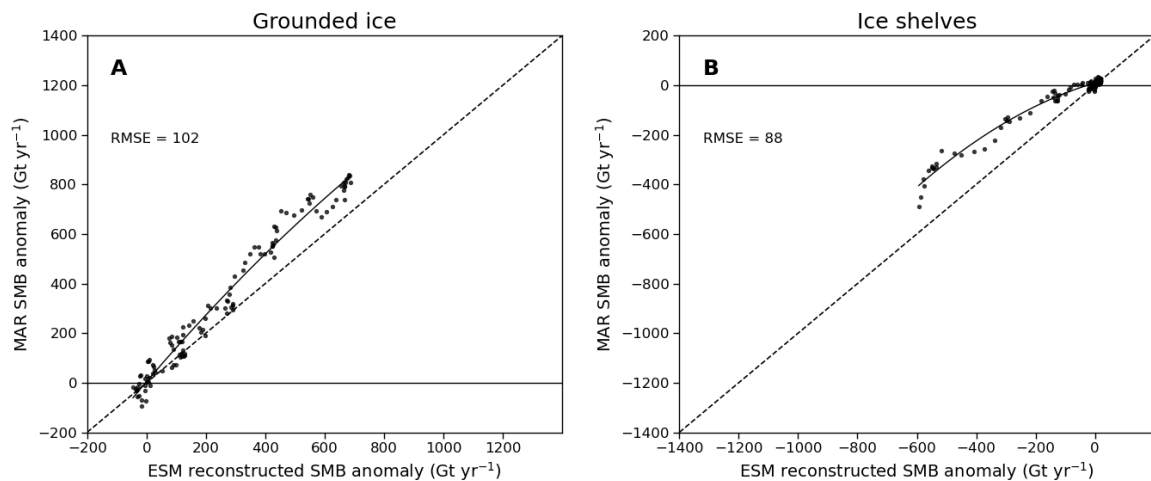

Fig R4: Evaluation of the MAR(CESM2) reconstructions based with regressions only derived from from the three other model anomalies ($f(x) = -2.5 \text{ TAS}^2 + 111.8 \text{ TAS} - 12.1$ and $f(x) = -15.9 \text{ TAS}^2 + 40.1 \text{ TAS} - 5.7$) compared to the original MAR SMB anomalies over the grounded ice (A) and the ice shelves (B).

Minor Points

L13 Specify what a 'lower surface mass balance' means. More negative?

We suggest to change L13:

Over the ice shelves, the strong runoff increase associated with higher temperature is projected to lower the SMB with a stronger decrease in CMIP6-ssp585 compared to CMIP5-RCP8.5.

by:

Over the ice shelves, the strong runoff increase associated with higher temperature is projected to decrease the SMB (more strongly in CMIP6-ssp585 compared to CMIP5-RCP8.5).

Fig. 1 Would it be possible to include observed temperature anomaly in some form? maybe ERA5?

We added ERA5 over 1960 -- 2020 using the latest backward release of ERA5 prior to 1979. However, initial results suggest that the reanalysis is not as reliable as before 1979 than after (Hersbach et al., 2020). This is likely a combination of climatic isolation of Antarctica and poor observation coverage. The new Fig.1 now also illustrates that ESMs correctly reproduce the mean warming since 1960.

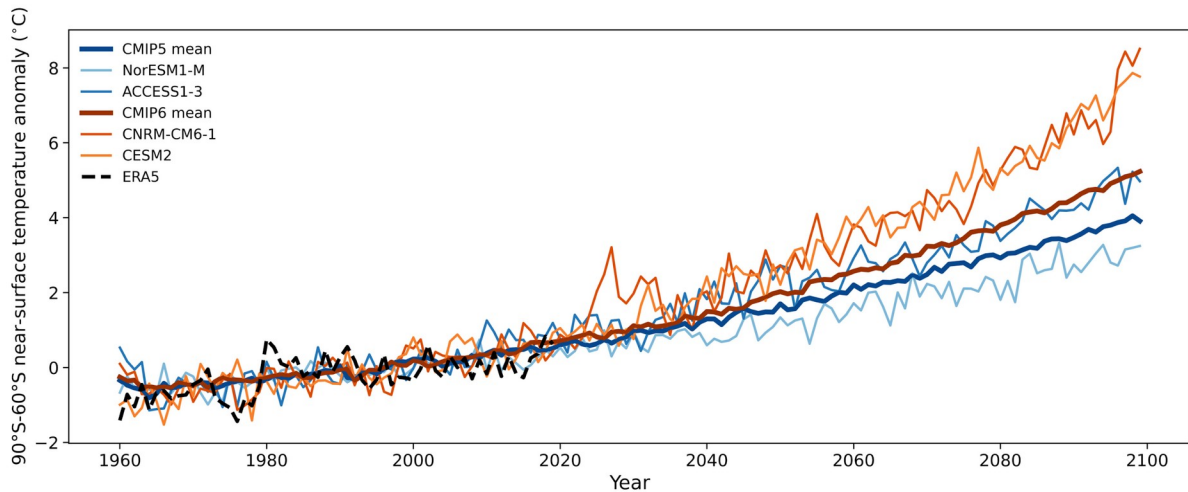

Fig1.: Time series of the 90°S–60°S annual near-surface temperature anomaly (°C) between compared to the reference period (1981–2010) from the ERA5 reanalysis and ESMs using the extreme high-emission scenarios RCP8.5 and ssp585 after their historical period (2004 for CMIP5 and 2014 for CMIP6). The thick blue and red lines represent the mean annual warming from 28 CMIP5 and 34 CMIP6 ESMs. Thinner orange and blue lines are for ESMs selected as boundary conditions for our regional climate model MAR: CNRM-CM6-1 and CESM2 (CMIP6, ssp585) and NorESM1-M and ACCESS1-3 (CMIP5, RCP85). The dashed black line is the ERA5 reanalysis (1960--2020).

L128 It's okay to leave the details to the references, but it would be helpful to at least qualitatively describe the methodology for comparing ESMs to ERA5 that are used here.

This aspect of the paper had been less developed as it was based entirely on the method defined in Agosta et al, 2015 and Barthel et al, 2020. In addition, the extended discussion including CMIP6 of this selection will be the subject of a paper (Agosta et al., in preparation) with in part the same authors of our manuscript. It will include the rankings of each mode including new CMIP6 models (more models are now available than when we had to make our selection) and a discussion on the influence of the choice of metrics and other parameters not included in the score (resolution too low, potential importance of some metrics in relation to others) and on the strategies to be followed when selecting models (i.e. take only the best on the present climate, diversify warming or exclude models with too large a ECS even if this means excluding some good models) for both the Greenland and Antarctic ice sheets. We felt that this whole subject deserved to be discussed separately as it could have an important influence on the projections that will be made and the possible impacts of these results on policy makers.

However, we have extended the section presenting the selection procedure (L121-128) following the reviewer's remarks. Furthermore we have inverted the two first paragraphs of the selection section .

We changed:

The selection of ESMs that were dynamically downscaled by MAR was based on their ability to 1) represent the current climate (air temperature and humidity, sea surface conditions,

and large-scale circulation) around the AIS and 2) diversify the projected changes during the 21st century. These criteria ensure on one hand, that the ESM biases will not have a prejudicial effect on the projections since the present state determines future biases (Agosta et al., 2015, Krinner and Flanner 2018) and on the other hand that we assess the AIS response to a wide range of projected temperature increases for a better quantification of the future uncertainties. We therefore selected ESMs by comparing them to the ECMWF reanalysis ERA5 (Hersbach et al., 2020) over the recent "historical" period (1980--2004) following the method defined in Agosta et al., 2015 and Barthel et al. (2020) for CMIP5, extended here to CMIP6 and applied only to the Antarctic atmosphere.

Large-scale forcing models were chosen among the CMIP5 and CMIP6 ESMs. CMIP6 models rely on an improved and more sophisticated representation of the global climate system than CMIP5. They incorporate better coupling between the different components of the Earth system, improved present- and better-constrained future concentrations scenarios of long-lived greenhouse gases and aerosols (Eyring et al., 2016, O'Neill et al., 2016). Additionally, most CMIP6 ESMs are also run on a higher spatial resolution. First analyses of the CMIP6 results revealed higher equilibrium climate sensitivity in this new-generation models (Mauritsen et al., 2019, Voldoire et al., 2019, Zelinka et al., 2020, Meehl et al., 2020, Wyser et al., 2020), suggesting warmer future climates, while based on similar future scenarios in terms of global radiative forcing. However, this higher climate sensitivity is potentially not supported by paleo-climate records (Zhu et al., 2020). We therefore also included models from the CMIP5 dataset, some of which show a good agreement with reanalyses over the current Antarctic climate (Agosta et al., 2015, Palerme et al., 2017). We only chose the scenarios of large greenhouse gas emissions from CMIP5 (RCP8.5) and its updated version in CMIP6 (ssp585) in order to obtain stronger warming signals. These two scenarios have an equivalent global radiative forcing of $+8.5 \text{ W m}^{-2}$ by 2100, but differ in how the anthropogenic forcing is split between individual drivers of global warming (O'Neill et al., 2016).

by

Large-scale forcing models were chosen among the CMIP5 and CMIP6 ESMs. CMIP6 models rely on an improved and more sophisticated representation of the global climate system than CMIP5. They incorporate better coupling between the different components of the Earth system, improved present- and better-constrained future concentrations scenarios of long-lived greenhouse gases and aerosols (Eyring et al., 2016, O'Neill et al., 2016). Additionally, most CMIP6 ESMs are also run at a higher spatial resolution. First analyses of the CMIP6 results revealed higher equilibrium climate sensitivity in this new-generation models (Mauritsen et al., 2019, Voldoire et al., 2019, Zelinka et al., 2020, Meehl et al., 2020, Wyser et al., 2020), suggesting warmer future climates, while based on similar future scenarios in terms of global radiative forcing. However, this higher climate sensitivity is potentially not supported by paleo-climate records (Zhu et al., 2020). We therefore also included models from the CMIP5 dataset, some of which show a good comparison with reanalyses over the current Antarctic climate (Agosta et al., 2015, Palerme et al., 2017). We only chose the scenarios of the largest greenhouse gas emissions from CMIP5 (RCP8.5) and its updated version in CMIP6 (ssp585) in order to obtain stronger warming signals and then SMB sensitivities. These two scenarios have an equivalent global radiative forcing of $+8.5 \text{ W m}^{-2}$ by 2100, but differ in how the anthropogenic forcing is split between individual drivers of global warming (O'Neill et al., 2016).

The selection of ESMs that were dynamically downscaled by MAR was based on their ability to i) represent the current climate (air temperature and humidity, sea surface conditions, and large-scale circulation) around the AIS and ii) diversify the projected changes during the 21st century. These criteria ensure on one hand, that the ESM biases will not have a prejudicial effect on the projections since the present state determines future biases (Agosta et al., 2015, Krinner and Flanner 2018) and on the other hand that we assess the AIS response to a wide range of projected temperature increases for a better quantification of the future uncertainties for a same scenario. We therefore firstly ranked ESMs by comparing them to the ECMWF reanalysis ERA5 (Hersbach et al., 2020) over the recent "historical" period (1980--2004) following the method defined in Agosta et al. (2015) and Barthel et al. (2020) for CMIP5, extended here to CMIP6 and applied only to the Antarctic atmosphere. The method firstly computes the root mean square error (RMSE) compared to ERA5 for several climate variables (mean air temperature at 850 hPa, annual precipitable water, annual sea level pressure, summer sea surface temperature and winter sea ice extent over 1980--2004) that are supposed to determine the SMB (Agosta et al. , 2015). The score of each ESM is then obtained by averaging its RMSEs that were previously normalized with regards to the multi-model median and interquartile range. This enables the combination of several metrics using the same weight for each of the metrics. Once the models were ranked on the basis of their score against ERA5, the final selection was made to diversify the changes expected at the end of the century and the availability of 6-hourly outputs in the CMIP5/CMIP6 database at the end of 2019 when we started our experiments.

L170 SIC: 'Suplement'

L227 SIC: 'questionning',

SIC: 'in pace'

Thanks for highlighting these mistakes! They were corrected in the revised version of the manuscript.

Sec 4.1 When reporting the bounds on SLE in this section, is the error in the surrogate model accounted for? The fit to the simulations isn't perfect, so there should be some extra variance injected to account for potential mismatch between Eq. 2/3 and the true model predictions, rather than just the spread in the predictions themselves

The regression error has not been included in the shading of Figures 8 and 9 or the bounds since we only aimed to illustrate the uncertainty caused by inter-model variability. We recognize that the total future uncertainty should be greater if we add to the inter-model uncertainty the uncertainty due to the intrinsic errors of the regression, in a way that is difficult to quantify.

Nevertheless, the RMSEs between the original and reconstructed anomalies (ie, 68 kg/m²yr and 38 kg/m²yr) are 1) lower (a little more larger) for the grounded (ice shelves) than the present SMB variability 2) lower than the future projected changes in our simulations or in the CMIP reconstructions 3) lower than the interannual variability in MAR projected anomalies 4) lower than the inter-model variability within a same scenario.

The regression error thus appears to be of lower importance than present and future interannual variability, projected changes and inter-model variability, suggesting that it introduces at least second-order uncertainty with respect to all these indicators.

We will add after L338:

Note that the uncertainties associated to mean reconstituted anomalies are only based on the intermodel variability over both the grounded ice sheet and the ice shelves but the uncertainties would have been larger if the biases of MAR (over current climate) and Eq.~2 and Eq. ~3 had been taken into account.

Diverging future surface mass balance between the Antarctic ice shelves and grounded ice sheet

Christoph Kittel ¹, Charles Amory ^{1,2}, Cécile Agosta ³, Nicolas C. Jourdain ², Stefan Hofer ⁴, Alison Delhasse ¹, Sébastien Doutreloup ¹, Pierre-Vincent Huot ⁵, Charlotte Lang ¹, Thierry Fichet ⁵, and Xavier Fettweis ¹

¹Department of Geography, UR SPHERES, University of Liège, Belgium

³Laboratoire des Sciences du Climat et de l'Environnement, LSCE-IPSL, CEA-CNRS-UVSQ, Université Paris-Saclay, Gif-sur-Yvette, France

²Univ. Grenoble Alpes/CNRS/IRD/G-INP, IGE, Grenoble, France

⁴Department of Geosciences, University of Oslo, Oslo, Norway

⁵Earth & Climate, Earth and Life Institute, Catholic University of Louvain, Louvain-la-Neuve, Belgium

Correspondence: Christoph Kittel (ckittel@uliege.be)

Abstract. The future surface mass balance (SMB) will influence the ice dynamics and the contribution of the Antarctic ice sheet (AIS) to the sea-level rise. Most of recent Antarctic SMB projections were based on the 5th phase of the Coupled Model Intercomparison Project (CMIP5). However, new CMIP6 results have revealed a +1.3°C higher mean Antarctic near-surface temperature than in CMIP5 at the end of the 21st century enabling estimations of future SMB in warmer climates. Here, we investigate the AIS sensitivity to different warmings with an ensemble of four simulations performed with the polar regional climate model MAR forced by two CMIP5 and two CMIP6 models over 1981–2100. Statistical extrapolation allows us to expand our results to the whole CMIP5 and CMIP6 ensembles. Our results highlight a contrasting effect on the future grounded ice sheet and the ice shelves. The SMB over grounded ice is projected to increase as a response to stronger snowfall, only partly offset by enhanced meltwater runoff. This leads to a cumulated sea-level rise mitigation (i.e. an increase in surface mass) of the grounded Antarctic surface by 5.1 ± 1.9 cm sea-level equivalent (SLE) in CMIP5-RCP8.5 and 6.3 ± 2.0 cm SLE in CMIP6-ssp585. Additionally, the CMIP6 low-emission ssp126 and intermediate-emission ssp245 scenarios project a stabilised surface mass gain resulting in a lower mitigation to sea-level rise than in ssp585. Over the ice shelves, the strong runoff increase associated with higher temperature is projected to decrease the SMB (more strongly in CMIP6-ssp585 compared to CMIP5-RCP8.5). Ice shelves are however predict to have a close-to-present-equilibrium stable SMB under CMIP6 ssp126 and ssp245 scenarios. Future uncertainties are mainly due to the sensitivity to anthropogenic forcing and the timing of the projected warming. While ice shelves should remain at a close-to-equilibrium stable SMB under the Paris Agreements, MAR projects strong SMB decrease for an Antarctic near-surface warming above +2.5°C limiting the warming range before potential irreversible damages on the ice-shelves. Finally, our results reveal the existence of a potential threshold (+7.5°C) that leads to a lower grounded SMB increase. This however has to be confirmed in following studies using more extreme or longer future scenarios.

1 Introduction

The surface mass balance (SMB) of the Antarctic ice sheet (AIS) is the resultant of accumulation through snowfall and ablation through surface erosion, sublimation and runoff. Positive (negative) SMB values reflect a mass gain (loss) at the surface of the ice sheet. The AIS currently loses mass mainly by ice discharge and basal melting. The difference between SMB and ice discharge determines the sea-level rise contribution of the AIS. Due to the large amount of grounded ice, the AIS is the largest potential contributor among the cryosphere (58 m sea-level equivalent (SLE), Fretwell et al., 2013; Morlighem et al., 2020). Although not directly contributing to sea-level variations, relatively-flat and large ice shelves, i.e. the floating extensions of the ice sheet, nevertheless influence the ice dynamics by restraining the ice over the grounded continent that flows under the force of gravity toward the ocean. This buttressing effect first limits glacier-flow acceleration and then control ice discharge (e.g., Rignot et al., 2004; Dupont and Alley, 2005; Gudmundsson, 2013; Fürst et al., 2016).

Since the 2000s, the Antarctic ice sheet has been losing mass at an accelerating rate mainly due to an increased ice discharge in the West AIS (Shepherd et al., 2018), itself caused by the acceleration of outlet glaciers in response to basal (ocean) melt thinning the ice shelves and reducing their buttressing effect (Paolo et al., 2015; Gardner et al., 2018; Rignot et al., 2019). Stronger basal melting of ice shelves is further projected to drive future Antarctic mass loss (Holland et al., 2019; Seroussi et al., 2020). Despite stable surface melt rates since 1979 (Kuipers Munneke et al., 2012), atmospheric conditions through intense melt events can lead to meltwater ponding at the surface of ice shelves, increasing their potential for hydrofracturing (Scambos et al., 2000; van den Broeke, 2005). The resulting ice-shelf collapses over the Antarctic Peninsula then caused enhanced ice discharge (Scambos et al., 2004, 2014), highlighting the important role of atmosphere-surface interactions in the AIS stability, likely to become even more important in the context of global warming.

With increasing temperatures, more surface mass gain is expected over the AIS as a result of an increase in precipitation (Palermo et al., 2017; Gorte et al., 2019). Frieler et al. (2015) suggested an increase in accumulation linked to air temperature of $\sim 6\% \text{ }^\circ\text{C}^{-1}$ that is confirmed by SMB reconstructions from ice cores over the 20th century (Medley et al., 2018; Medley and Thomas, 2019), but not retrieved in recent (too short) SMB reconstructions (Van Wessem et al., 2018; Agosta et al., 2019; Mottram et al., 2020) due to the internal climate variability determining precipitation pattern (Previdi and Polvani, 2016). For moderate warming, increase in snowfall is likely to outpace increased losses through ablation and especially runoff making the Antarctic SMB the only future mitigating contributor to sea-level rise (Krinner et al., 2007; Agosta et al., 2013; Ligtenberg et al., 2013; Lenaerts et al., 2016; Garbe et al., 2020). Melt increase under the high emissions pathway by 2100 is however projected to be large enough to enhance ice-shelf collapses (Trusel et al., 2015; Donat-Magnin et al., 2020). The future of ice shelves experiencing more snowfall that can enable the snowpack to absorb more liquid water, is still uncertain even if the firm air content should decrease (Ligtenberg et al., 2014; Donat-Magnin et al., 2020), suggesting an increased risk of hydrofracturing and collapse (Kuipers Munneke et al., 2014).

The most recent projections of the Antarctic SMB are based on global climate models and Earth System Models (ESMs) of the 5th phase of the Coupled Model Intercomparison Project (CMIP5) (Taylor et al., 2012), whereas new climate projections are now available through CMIP6 (O'Neill et al., 2016). Under the highest emission scenario, projections for the AIS annual

55 mean near-surface temperature in 2100 are +1.3°C higher in CMIP6 models than in CMIP5 models (Fig. 1). However, using these climate models outputs directly to study the evolution of the SMB often involves several compromises: (i) their resolution remains too coarse to correctly represent the steep margins of the ice sheet or the peripheral ice shelves (Seroussi et al., 2020) and (ii) they do not account properly for important physical processes of polar regions, in particular those related to the stable boundary layer and snow metamorphism, snowmelt, albedo feedbacks, and refreezing in the snowpack (Lenaerts et al., 2016; 60 Favier et al., 2017). This partly explains why the SMB derived from ESMs has often been roughly approximated as precipitation minus evaporation even for projections (e.g., Palerme et al., 2017; Favier et al., 2017; Gorte et al., 2019; Seroussi et al., 2020) or included a runoff computed from non-polar-oriented models (Golledge et al., 2015; Nowicki et al., 2020; Garbe et al., 2020), although a few exceptions exist (e.g., Lenaerts et al., 2016; Sellar et al., 2019).

Dynamical downscaling of ESMs (hereafter designating both global climate models and new-generation Earth System Mod- 65 els without any consideration of the model sophistication to represent the carbon cycle or cloud-aerosol interactions) with polar-oriented regional climate models (RCMs) offers an alternative to address not only the issue of coarse spatial resolution, but also more importantly to more robustly evaluate changes in mass and energy fluxes at the ice-sheet surface (e.g., Fyke et al., 2018; Lenaerts et al., 2019; Fettweis et al., 2020). This is why we propose here to use the polar-oriented RCM MAR, widely used over the AIS (e.g., Kittel et al., 2018; Agosta et al., 2019; Wille et al., 2019) to downscale an ensemble of 4 different 70 ESMs from the CMIP5 and CMIP6 exercises, selected to cover a wide range of near-surface warming (+3.2°C to +8.5°C over the Antarctic ice sheet during the 21st century and then statistically extrapolate our results to the full CMIP5 and CMIP6 ensembles. This study therefore aims to (1) quantify the surface response of the AIS to warmer climates, and more specifically the different responses of the grounded ice and ice shelves using both new scenarios and an adapted representation of polar processes, (2) discuss the evolution of individual SMB components including future runoff ablation that can significantly 75 compensate for mass gained through snowfall, (3) assess the future contribution (and related uncertainties) of the grounded Antarctic SMB to sea-level rise and the future state of the peripheral ice shelves using all the CMIP5 and new CMIP6 models with different emissions scenarios by extrapolating RCM-derived SMB projections.

2 Methods

2.1 The regional atmospheric model MAR

80 MAR is a polar-oriented regional climate model frequently used to study the Antarctic (e.g., Amory et al., 2015; Kittel et al., 2018; Agosta et al., 2019) and Greenland (e.g., Fettweis et al., 2017; Hofer et al., 2017; Delhasse et al., 2019) ice sheet climates. MAR is a hydrostatic model relying on the primitive equations described in Gallée and Schayes (1994). The model includes a cloud microphysics module solving conservation equations for five water species: snow particles, cloud ice crystals, rain drops, cloud droplets and specific humidity (Gallée, 1995). Airborne particles can be advected vertically from one atmospheric 85 layer to another and notably contribute through sublimation to the heat and moisture budget of the atmosphere (Agosta et al., 2019). The radiative transfer scheme is adapted from ECMWF ERA-40 reanalysis (Morcrette, 2002). The transfer of mass and energy between the surface and the atmosphere is simulated in the 1-D surface scheme SISVAT (Soil Ice Snow Vegetation

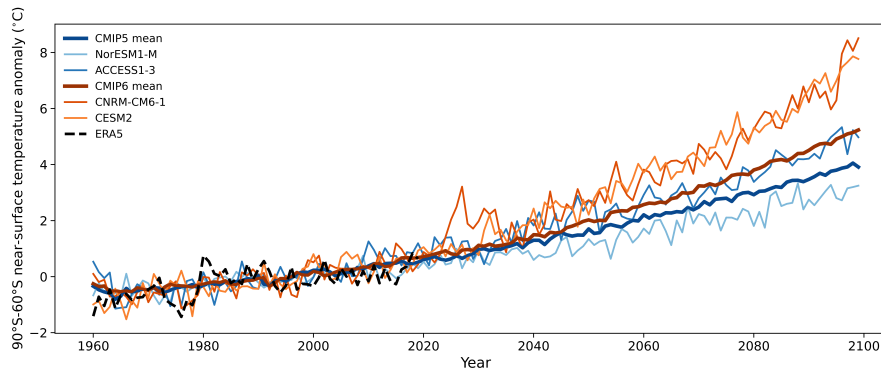

Figure 1. Time series of the 90°S–60°S annual near-surface temperature anomaly (°C) compared to the present reference period (1981–2010) from the ERA5 reanalysis and ESMs using the extreme high-emission scenarios RCP8.5 and ssp585 after their historical period (2004 for CMIP5 and 2014 for CMIP6). The thick blue and red lines represent the mean annual warming from 28 CMIP5 and 34 CMIP6 ESMs. Thinner orange and blue lines are for ESMs selected as boundary conditions for our regional climate model MAR: CNRM-CM6-1 and CESM2 (CMIP6, ssp585) and NorESM1-M and ACCESS1-3 (CMIP5, RCP85). The dashed black line is the ERA5 reanalysis (1960–2020) (Hersbach et al., 2020).

Atmosphere Transfer; De Ridder and Gallée, 1998) module, which consists of soil and vegetation (De Ridder and Schayes, 1997), snow (Gallée and Duynkerke, 1997; Gallée et al., 2001) and ice (Lefebvre et al., 2003) sub-modules. The latter two
90 are originally based on the snow model CROCUS (Brun et al., 1992). The dynamical snow and ice components represent snow properties and metamorphism across 30 snow/firn/ice layers resolving the 20 first meters of snow/ice. SISVAT solves the surface energy budget using excess in energy to melt the snow. Each snow/firn layer has a maximum water retention of 5%, while the remaining liquid water - coming from rainfall or surface meltwater - can freely percolate downward as long as the underlying snow density does not reach a close-off density of 830 kg m^{-3} . Remaining liquid water beyond the snowpack
95 saturation is converted into surface runoff, meaning that in the absence of water-routing hydrologic scheme, all surface water that could potentially form melt ponds is considered as runoff, i.e., is lost by the ice sheet. Snow/ice surface albedo varies as a function of the optical properties of snow, the presence of bare ice or liquid water, the snow depth over ice and clouds (Tedesco et al., 2016) with a maximum value of 0.94 for fresh snow and a minimum value of 0.55 for bare ice over Antarctica.

In this study, we used the latest MAR version (3.11), hereafter called MAR. The latest updates in MAR improve the cloud
100 lifetime, the model stability, its computational efficiency and reduce the dependency to the model time-step. Several other improvements have also been made in MAR and relative to the previous model versions used over Antarctica (Agosta et al., 2019) and are detailed below:

- a. Inclusion of rock outcrops in the ice-sheet mask enabling potential feedbacks between low-albedo exposed rocks (0.17 in MAR) and enhanced snow melting (e.g., Kingslake et al., 2017) around pixels partially composed of rocks. This also
105 resulted in the ice mask being enlarged at the margins while reducing the ice sheet area. SISVAT computes the different

exchanges for the rock surface separately from the snow/firn/ice covered part and then weight-aggregates them according to the proportion of each sub-grid cell.

110 b. Addition of a vertical atmospheric level (from 23 to 24) for a CPU-allocation reason (better parallelisation along the vertical axis). Note that MAR near-surface results are not sensitive to the additions of more atmospheric levels (Amory et al., 2020(in preparation)).

c. Modification of the fresh falling snow density, now computed as a function of the 10 m wind speed w_{s10} (m s^{-1}) only:

$$\rho_s = 200 + 32 w_{s10}, \quad (1)$$

with minimum and maximum values fixed to 300 and 400 kg m^{-3} in accordance with observations (Agosta et al., 2015, Table S2) and the new developments into the drifting-snow scheme (Amory et al., 2020(in preparation)).

115 The Antarctic topography, and ice/rock fraction are computed from the 1 km resolution digital elevation model Bedmap2 (Fretwell et al., 2013). The ice mask is fixed and cannot evolve, meaning that changes in ice extent following for instance an ice-shelf collapse are not represented. The same is true for surface elevation that is assumed to remain constant in the absence of ice dynamics and evolving topography. Therefore, feedbacks between the ice sheet geometry and the atmosphere are not taken into account in our simulations. Finally, as the drifting-snow scheme (Amory et al., 2020(in preparation)) was still under
120 development when we performed our simulations, it was not activated in this study.

2.1.1 Selection of ESMs

Large-scale forcing models were chosen among the CMIP5 and CMIP6 ESMs. CMIP6 models rely on an improved and more sophisticated representation of the global climate system than CMIP5. They incorporate better coupling between the different components of the Earth system, improved present- and better-constrained future concentrations scenarios of long-
125 lived greenhouse gases and aerosols (Eyring et al., 2016; O'Neill et al., 2016). Additionally, most CMIP6 ESMs are also run at a higher spatial resolution. First analyses of the CMIP6 results revealed higher equilibrium climate sensitivity in this new-generation models (Mauritsen et al., 2019; Voldoire et al., 2019; Zelinka et al., 2020; Meehl et al., 2020; Wyser et al., 2020), suggesting warmer future climates, while based on similar future scenarios in terms of global radiative forcing. However, this higher climate sensitivity is potentially not supported by paleo-climate records (Zhu et al., 2020). We therefore also included
130 models from the CMIP5 dataset, some of which show a good comparison with reanalyses over the current Antarctic climate (Agosta et al., 2015; Palerme et al., 2017). We only chose the scenarios of the largest greenhouse gas emissions from CMIP5 (RCP8.5) and its updated version in CMIP6 (ssp585) in order to obtain stronger warming signals and then SMB sensitivities. These two scenarios have an equivalent global radiative forcing of $+8.5 \text{ W m}^{-2}$ by 2100, but differ in how the anthropogenic forcing is split between individual drivers of global warming (O'Neill et al., 2016).

135 The selection of ESMs that were dynamically downscaled by MAR was based on their ability to i) represent the current climate (air temperature and humidity, sea surface conditions, and large-scale circulation) around the AIS and ii) diversify the projected changes during the 21st century. These criteria ensure on one hand, that the ESM biases will not have a prejudicial

effect on the projections since the present state determines future biases (Agosta et al., 2015; Krinner and Flanner, 2018) and on the other hand that we assess the AIS response to a wide range of projected temperature increases for a better quantification of the future uncertainties for a same scenario. We therefore firstly ranked ESMs by comparing them to the ECMWF reanalysis ERA5 (Hersbach et al., 2020) over the recent "historical" period (1980–2004) following the method defined in Agosta et al. (2015) and Barthel et al. (2020) for CMIP5, extended here to CMIP6 and applied only to the Antarctic atmosphere. The method firstly computes the root mean square error (RMSE) compared to ERA5 for several climate variables (mean air temperature at 850 hPa, annual precipitable water, annual sea level pressure, summer sea surface temperature and winter sea ice extent over 1980–2004) that are supposed to determine the SMB (Agosta et al., 2015). The score of each ESM is then obtained by averaging its RMSEs that were previously normalized with regards to the multi-model median and interquartile range. This enables the combination of several metrics using the same weight for each of the metrics. Once the models were ranked on the basis of their score against ERA5, the final selection was made to diversify the changes expected at the end of the century and the availability of 6-hourly outputs in the CMIP5/CMIP6 database at the end of 2019 when we started our experiments.

We selected two models from the CMIP5 ensemble, ACCESS1.3 and NorESM-M, and two from CMIP6, CNRM-CM6-1 and CESM2. The Antarctic (90°S–60°S) near-surface warming they produce for RCP8.5 (CMIP5) and ssp585 (CMIP6) is shown in Fig. 1. Figure. 1 also illustrates that ESMs correctly reproduce the mean warming since 1960. ACCESS1.3 (Bi et al., 2013; Dix et al., 2013) is the model that best represents the present Antarctic climate compared to ERA-Interim (Agosta et al., 2015), and is also among the best models when compared to ERA5 (Agosta et al., in preparation). This ESM has a near-surface Antarctic warming close to the CMIP6 multi-model mean (+5°C,). NorESM1-M (Bentsen et al., 2013; Iversen et al., 2013) projects a weaker Antarctic atmospheric warming (+3.2°C, Fig. 1) but a stronger ocean warming (Barthel et al., 2020). CNRM-CM6-1 (Voltaire et al., 2019) correctly represents the present Antarctic climate and was among the first models available in the CMIP6 data base. This model also enables to assess the AIS response to an extreme Antarctic warming (+8.5°C) since it is the warmest model over the AIS among the CMIP5 and CMIP6 databases at the end of the 21st century. CESM2 (Danabasoglu et al., 2020) has a lower score than half of the CMIP5 and CMIP6 models compared to ERA5 (Agosta et al., in preparation). Despite its modest ranking, it was chosen due to its relatively detailed representation of polar oriented processes, early availability, and the frequent use of this model and its earlier version to study the AIS (e.g., Lenaerts et al., 2016; Fyke et al., 2017; Medley et al., 2018; Nowicki et al., 2020). Its projected warming (+7.7°C) is close to the mean warming projected by CNRM-CM6-1. From this perspective, selecting both CESM2 and CNRM-CM6-1 does not maximise the warming range covered and prevents our selected ESM ensemble to be representative of the mean CMIP5 and CMIP6 warming. Yet, it enables us to assess the AIS response (and uncertainties) related to the strong warming that is only projected by a few ESMs.

2.1.2 Experiments

MAR is forced by 6-hourly large-scale forcing fields at its atmospheric lateral boundaries (pressure, wind, specific humidity, and temperature), at its sea surface (sea ice concentration and sea surface temperature), as well as at the top of the troposphere (wind and temperature). We forced MAR with the selected ESMs over 1976–2100 (Sect. 2.1.1), and the first five years (1976–1980) were discarded as spinup. The simulations are called MAR(ACCESS1.3), MAR(CESM2), MAR(CNRM-CM6-1), and

MAR(NorESM1-M) hereafter. We used the same intermediate spatial resolution (35 km) as in (Agosta et al., 2019) and (Mottram et al., 2020) as a computation time compromise to run the model with multiple forcings over the 20th and the 21st centuries. In order to assess the quality of the downscaling over the present climate, we also forced MARv3.11 by the ERA5 reanalysis (MAR(ERA5) hereafter). This comparison between MAR forced by the different ESMs, as well as an evaluation of MAR(ERA5), is available as supplementary material. It shows that MAR(ERA5) performs similarly as MARv3.10 forced by ERA-Interim, which was among the best simulations in terms of both present Antarctic near-surface climate and SMB in the recent evaluation conducted by Mottram et al. (2020). We refer to Supplement S1 for more details about the comparison and evaluation of MARv3.11 in terms of near-surface climate, melt and SMB.

In this study, we have chosen to define the reference period of the present climate as 1981–2010. This 30-year reference period coincides with the availability of reanalyses and is a compromise between the end of the historical scenarios, which last until 2004 for CMIP5 and 2014 for CMIP6. Furthermore, Mottram et al. (2020) showed that this period is characterised by a relatively stable SMB over Antarctica. Projected SMB and components values are given compared to their respective mean values over current climate to remove the dependence of the potential linear biases over current climate but raw values over the grounded ice sheet and ice shelves are available in Supplement (Tab. S3).

3 Evaluation of MAR(ESM) simulations over present

Present biases might have a significant influence on the projections results and remain in the future (Fettweis et al., 2013; Agosta et al., 2015; Krinner and Flanner, 2018; Fettweis et al., 2020), highlighting the need for a thorough evaluation over the present climate. Since ESMs only simulate meteorological conditions representative of a certain climate, evaluating MAR ESM-forced simulations cannot be done using the observations directly. We then compared these simulations to the averaged MAR(ERA5) hereafter considered as a reference and evaluated in Sect. S1.

MAR(ACCESS1.3) is the experiment that best compares with the reference MAR(ERA5) over the present climate. It displays the lowest integrated-SMB anomaly (Tab. S2) and spatial RMSE and bias (Fig. 2). MAR(ACCESS1.3) underestimates SMB over Wilkes Land, Queen Mary Land and the Amundsen sector while it overestimates SMB over Queen Maud Land and the lee side of the Antarctic Peninsula. These negative anomalies are associated with the small underestimation of the summer and winter precipitable water in ACCESS1.3 (Agosta et al., 2015). This experiment also reveals mostly non-significant temperature biases in summer (Fig. S3), except for a small negative bias over Ross and Rhone ice shelves, yielding very similar integrated melt values.

MAR(NorESM1-M) presents mostly non-significant anomalies compared to MAR(ERA5) but overestimates the mean integrated annual SMB as a consequence of an overestimation of the snowfall and to, a lesser extent, a lower surface ablation (Tab. S2). Higher snowfall values are modelled over Marie Byrd Land, the Peninsula, and the Brunt ice shelf while lower values compensate this overestimation over Queen Mary Land, Wilkes Land and the Amery ice shelf (Fig. S4), which are strongly linked with the humidity anomalies in the forcing ESM (Agosta et al., 2015). NorESM1-M being too cold (with lower free atmosphere summer and ocean temperatures as well as higher sea ice concentration), MAR(NorESM1-M) displays a negative

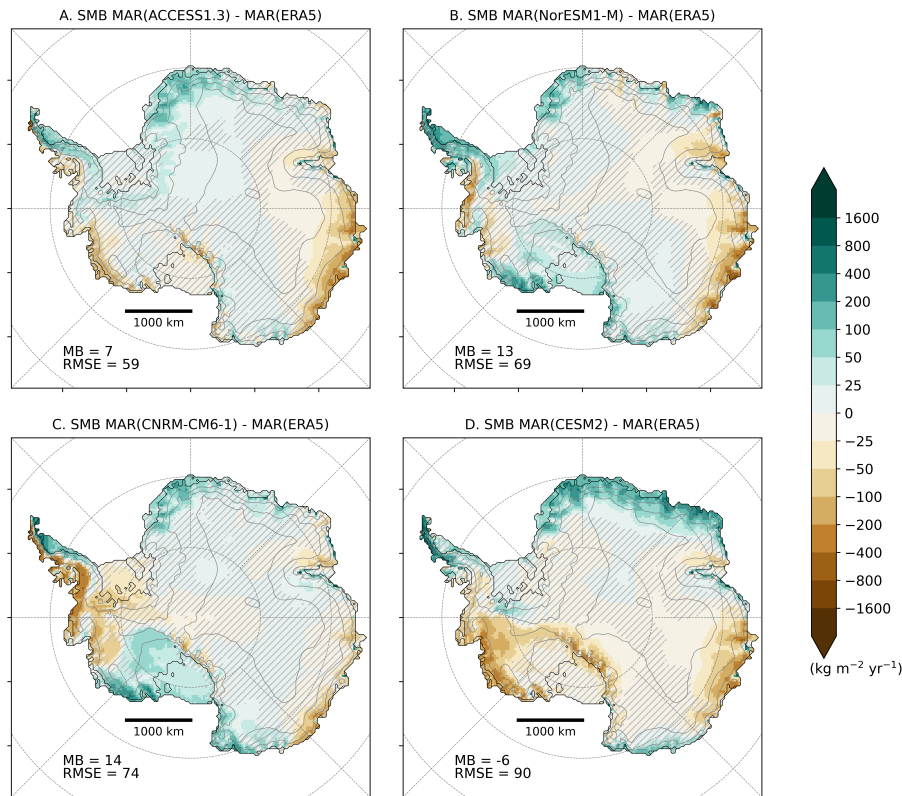

Figure 2. Comparison between the annual mean SMB simulated by MAR forced by ACCESS1.3 (A), NorESM1-M (B), CNRM-CM6-1 (C), CESM2 (D) and the annual mean SMB simulated by MAR(ERA5) ($\text{kg m}^{-2} \text{yr}^{-1}$) over 1981–2010. Locations where anomalies are smaller than the (natural) interannual variability of the present climate (interannual standard deviation) are hatched.

205 temperature anomaly up to 3°C over the plateau despite reducing the negative anomaly over half of the Antarctic ice sheet to non-significant differences in summer (Fig. S3). This however leads to reduced surface melting (-72 Gt yr^{-1}).

MAR(CNRM-CM6-1) simulates nearly the same integrated snowfall amount as MAR(ERA5) but has a higher SMB RMSE due to a less accurate spatial representation of the precipitation. This results from an overestimation of the precipitable water combined to a higher mean sea level pressure in CNRM-CM6-1 potentially reducing cyclonic activity. MAR(CNRM-CM6-1) 210 underestimates the SMB over the Ellsworth Land and the windward side of the Peninsula but overestimates it over Marie Byrd Land, Queen Maud Land and Victoria Land (Fig. 2). Agosta et al. (in preparation) revealed a strong negative temperature anomaly surrounding the ice sheet, yielding lower temperature in MAR(CNRM-CM6-1) compared to MAR(ERA5) over the plateau. However, these differences are non significant over the margins, the Ronne ice shelf excepted (Fig. S3).

As it simulates lower snowfall amounts than MAR(ERA5), MAR(CESM2) slightly underestimates the mean integrated 215 SMB. However, MAR(CESM2) represents a stronger accumulation over the area between the Peninsula, Queen Maud Land and Enderby Land (Fig. 2). This results from the significant overestimation of the precipitable water and the sea level pressure

in CESM2 over this area. On the contrary, MAR(CESM2) simulates a lower accumulation over Wilkes Land and the Amundsen sector. CESM2 is colder than ERA5 but the difference is reduced in summer (Agosta et al., in preparation), leading to mostly non significant temperature anomalies in summer (Fig. S3) ..

220 In general, the SMB downscaled by MAR forced by the 4 ESMs is close to MAR(ERA5). The anomalies of the annual mean SMB are lower than the interannual variability of the SMB over the historical period. MAR(ACCESS1.3) has the best representation of the Antarctic SMB over the current climate (mean bias: -3 Gt yr^{-1} , spatial rmse: $59 \text{ kg m}^{-2} \text{ yr}^{-1}$), while MAR(CESM2) is the least accurate (mean bias: -26 Gt yr^{-1} , spatial rmse: $90 \text{ kg m}^{-2} \text{ yr}^{-1}$). The results of our experiments over the current climate are consistent with the ranking of the ESMs given by Agosta et al. (2015), Barthel et al. (2020), and
225 Agosta et al. (in preparation). This highlights the importance of selecting ESMs that correctly represent the historical climate (in particular the free atmosphere and the general circulation) around Antarctica as they induce biases in the downscaled near-surface climate independently of the capacity of the RCM to improve ESMs results. It is also important to note that the spatial and integrated anomalies are close to (or even lower than) the spread between several RCMs all forced by ERA-Interim (Mottram et al., 2020). This suggests a good ability of the different simulations to closely reproduce the SMB over the present
230 climate and gives some confidence in the results of the future projections..

4 Results

Our projections of the Antarctic SMB show a trend towards surface mass gains by the end of the 21st century (Fig. S5). MAR simulations forced by the high-emission scenarios ssp585 and RCP8.5 suggest a generally higher Antarctic SMB (including ice shelves) during 2071–2100 than for 1981–2010, with positive anomalies between $+257 \text{ Gt yr}^{-1}$ for MAR(CNRM-CM6-1)
235 and $+505 \text{ Gt yr}^{-1}$ for MAR(CESM2). The projections reveal a spread of 248 Gt yr^{-1} , i.e., almost a factor two between the lowest and the highest increase in SMB. Such a high amplitude highlights the importance of using multiple models for a better assessment of the uncertainties when discussing the future state of the Antarctic SMB throughout the 21st century.

4.1 Regional changes

Using Antarctic-integrated values however hides two distinct signals. The diverging trajectories of SMB over grounded versus
240 floating ice (Fig. 3) suggest contrasting processes at play. In the rest of this manuscript, we will therefore discuss separately the ice shelves and the grounded ice sheet. This distinction is also justified by the direct equivalent between grounded-ice mass change and mean sea-level variations, whereas ice shelves do not directly contribute to sea-level variations even if their surface processes (such as hydrofracturing) are of crucial importance for the ice-sheet dynamics and therefore the Antarctic mass balance evolution. The locations mentioned hereafter are illustrated in Fig. S6.

245 4.1.1 Grounded ice sheet

The grounded Antarctic SMB is projected to increase by $+349 \text{ Gt yr}^{-1}$ (MAR(NorESM1-M)) to $+751 \text{ Gt yr}^{-1}$ (MAR(CESM2)) from 1981–2010 to 2071–2100 (Table 1). Our simulations suggest large (up to more than twice the present - natural - inter-

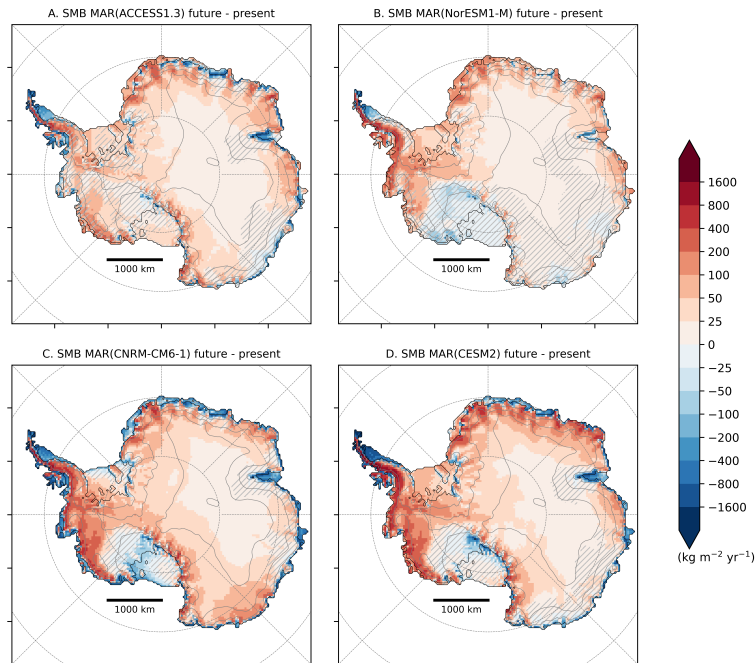

Figure 3. SMB changes ($\text{kg m}^{-2} \text{yr}^{-1}$) between 2071–2100 and 1981–2010 as modelled by MAR forced by ACCESS1-3 (A), NorESM1-M (B), CNRM-CM6-1 (C), and CESM2 (D). Locations where future changes are smaller than the (natural) interannual variability over the present climate (interannual standard deviation) are hatched.

annual variability) positive SMB anomalies in West Antarctica (Marie Byrd and Ellsworth Land) and over the mountainous regions of the Antarctic Peninsula (Fig. 3). The situation in East Antarctica is more contrasted. The increase is significant (i.e., larger than the interannual variability over 1981–2010) in Queen Mary Land and high-elevation plateaus, while George V Land, Adelie Land and Wilkes Land are projected to have a weak increase in SMB for all the simulations, except MAR(CNRM-CM6-1) which suggests a strong increase there.

From 2015 onwards, the grounded SMB increases in all our MAR simulations (Fig. 5A). Large differences between projections appear around 2040–2050 when MAR(CESM2) and MAR(CNRM-CM6-1) suggest the strongest increase after 2050 and 2065 respectively while MAR(NorESM1-M) and MAR(ACCESS1.3) show a substantial increase at the end of the 21st century. Finally, only MAR(CNRM-CM6-1) suggests a SMB decrease beyond 2095.

The grounded SMB trend is mainly dominated by an increase in snowfall (Fig. 5B). Increased air moisture content associated to higher air temperatures leads to a widespread increase in snowfall over the AIS, explaining most of the positive SMB anomalies. This increase is stronger where air masses saturate as they adiabatically cool when rising with the topography (Agosta et al., 2013; Ligtenberg et al., 2013). Figure 4 shows that the largest increase occurs in West Antarctica, where the accumulation by snowfall already is the highest over the present climate. Although more snowfall can be expected over most of the AIS in a warmer climate (Palermo et al., 2017), some parts of the Antarctic grounded ice sheet show negative anomalies. This decrease

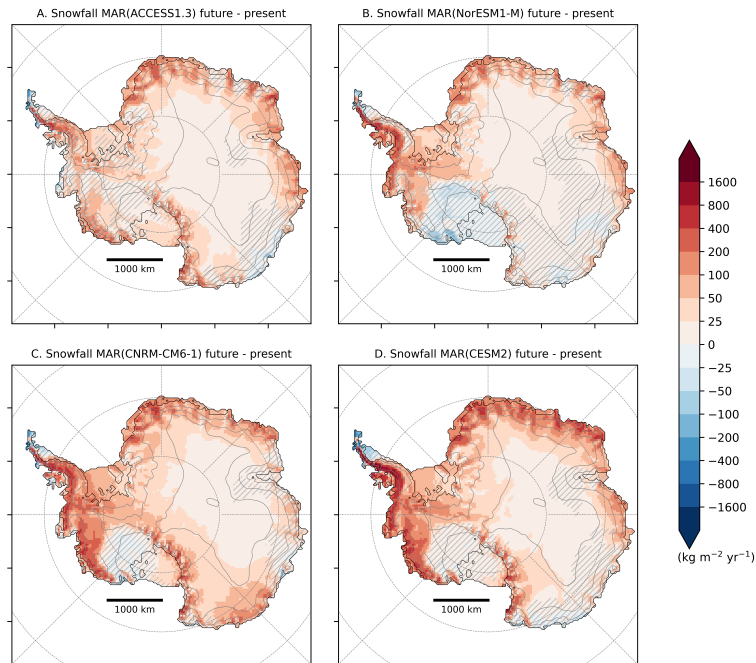

Figure 4. Snowfall changes ($\text{kg m}^{-2} \text{yr}^{-1}$) between 2071–2100 and 1981–2010 as modelled by MAR forced by ACCESS1-3 (A), NorESM1-M (B), CNRM-CM6-1 (C), and CESM2 (D), using ssp585 and RCP8.5. Locations where changes are smaller than the (natural) interannual variability of the present climate (interannual standard deviation) are hatched.

in snowfall affects areas such as inland of Marie Byrd where the SMB consequently decreases. This strong snowfall increase over the peripheral slopes associated afterwards with an inland reduction could result from enhanced condensation over the marginal slopes reducing moisture intrusion and snowfall formation inland (Kittel et al., 2018). Although this effect may be present in our projections, Figure S7(b) also reveals a deepening of the Amundsen Sea Low enhancing moisture advection towards the Antarctic peninsula in MAR(NorESM1-M). This deepening projected by NorESM-M especially occurs in winter (Raphael et al., 2016) and result from rising greenhouse-gas emissions (Hosking et al., 2016; Raphael et al., 2016).

Snowfall increase in response to higher air temperatures also competes with a subsequent increase in runoff over the grounded ice margins (Fig. 5E). Although runoff amounts are negligible in the present climate and the increase in runoff is lower than the increase in snowfall, the future runoff contribution could compensate up to 34% of the snowfall increase in MAR(CNRM-CM6-1) over 2071–2100, questioning the use of Precipitation-Evaporation to compute SMB used in earlier studies (e.g., Palerme et al., 2017; Favier et al., 2017; Gorte et al., 2019). Other surface mass flux components such as rainfall (Fig. 5G), deposition and sublimation are not projected to contribute significantly to SMB changes.

From 1981 to 2100, our results suggest a grounded cumulative contribution of -3.7 cm, -5.8 cm, -8.1 cm and -10.6 cm SLE for MAR(NorESM1-M), MAR(ACCESS1.3), MAR(CNRM-CM6-1) and MAR(CESM2) respectively. Given that all these

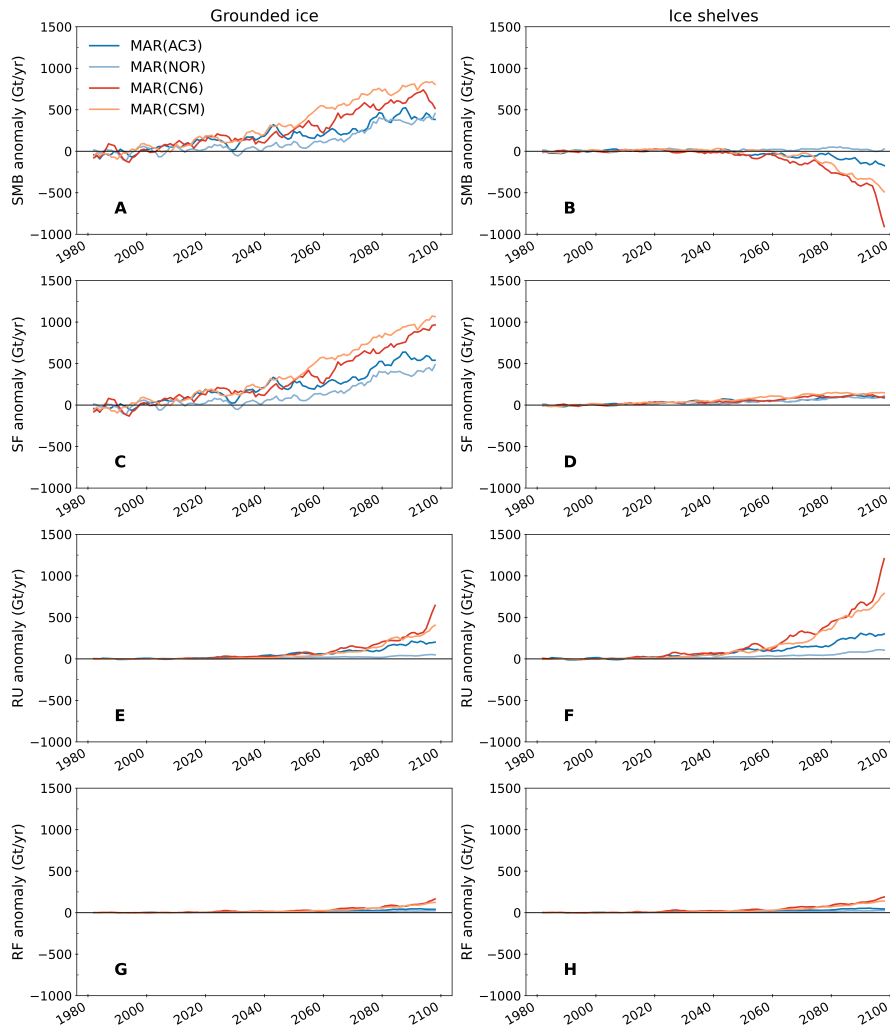

Figure 5. Time series of the integrated annual SMB (A, B), snowfall (C, D), runoff (E, F) and rainfall (G, H) anomalies (Gt yr^{-1}) over the Antarctic grounded ice (A, C, E, G) and the Antarctic ice shelves (B, D, F, H) from 1980 to 2100 simulated by MAR forced by RCP8.5 or ssp585 scenarios from ACCESS1-3 (blue), NorESM1-M (light blue), CNRM-CM6-1 (red), and CESM2 (orange) compared to the 1981–2010 reference period. A running average of 5 years was applied to the original time series for better readability. Sublimation and surface melt changes are shown in Fig. S8.

projections are obtained from similar anthropogenic forcing, this demonstrates the necessity of using several ESMs to evaluate the Antarctic contribution to the sea-level rise in high-emission scenarios at the end of the 21st century.

4.1.2 Ice shelves

280 The SMB evolution over the ice shelves shows more uncertainties depending on the forcing ESM. It remains close to the present-day values in MAR(NorESM1-M), while it strongly decreases after 2075 in the other simulations (Fig. 5B). All the MAR simulations agree on a significant SMB decrease over the ice shelves on the lee side (eastern) of the Northern Antarctic Peninsula and near Amery's grounding line (Fig. 3). With the exception of MAR(NorESM1-M), our projections also suggest a strong SMB decrease over the ice shelves on the windward side of the Northern Peninsula and over a majority of the ice shelves in Wilkes Land and in Queen Maud Land. Only MAR(CNRM-CM6-1) reveals widespread negative SMB anomalies over all the small Antarctic peripheral ice shelves. The Ronne-Filchner Ice Shelf is expected to have an increase in SMB, even in MAR(CNRM-CM6-1) except in the vicinity of the ocean. Our simulations suggest diverging responses over the Ross ice shelf, positive in MAR(ACCESS1.3) and MAR(CESM2), negative in MAR(CNRM-CM6-1) and MAR(NorESM1-M). The Ross ice shelf illustrates the large uncertainties related to the different model forcings on the future SMB over the Antarctic ice shelves until 2100.

MAR suggests an increase in snowfall over ice shelves (between $+83 \text{ Gt yr}^{-1}$ and $+139 \text{ Gt yr}^{-1}$) regardless of the forcing ESM, but also a significant increase in rainfall ($+18 \text{ Gt yr}^{-1}$ to 108 Gt yr^{-1}) (Table 1). The increase in snowfall over the ice shelves is however weaker than the increase over the grounded margins, suggesting a stronger saturation of air masses when lifted over the ice-sheet slope (Fig. 4). Over the period 2071–2100, rainfall anomalies can be as large as snowfall anomalies on the ice shelves, or even outpace the increase in snowfall in MAR(CNRM-CM6-1), where snowfall is projected to decrease at the very end of the century (Fig. 5H). The warmer air also induces a conversion of snowfall into rainfall over the Antarctic Peninsula, where the total precipitation is projected to increase despite an increasing fraction falling as rain. Snowfall also decreases over the Ross Ice Shelf in MAR(NorESM1-M) due to a pronounced intensification of the Amundsen Sea Low system bringing more moisture towards the Peninsula and less over the Ross Ice Shelf (Fig. S7b), which reduces SMB over this area.

Higher air temperature also causes a significant increase in surface melt. Repeated years of intense melting, combined with increased rainfall, reduce the firm air content and weaken the snowpack capacity to retain liquid water. This results in large runoff production rates over the ice shelves, except over the Ronne-Filchner due to its more southern position, as displayed in Fig. 6. MAR(NorESM1-M) suggests the lowest increase in runoff ($+18 \text{ Gt yr}^{-1}$), which is one order of magnitude lower than for MAR(CNRM-CM6-1) ($+558 \text{ Gt yr}^{-1}$).

The amount of runoff projected at the end of the century explains the large changes in SMB over the ice shelves (Fig. 5F). The projected SMB decrease in MAR(CNRM-CM6-1) over the Ross ice shelf results from the larger increase in runoff than in snowfall while the decrease in SMB in the MAR(NorESM1-M) experiment is only attributed to reduced snowfall accumulation. Finally, the sharp runoff increase in MAR(CNRM-CM6-1) starting in 2090 reflects a widespread runoff over nearly all the ice shelves (Fig. 6).

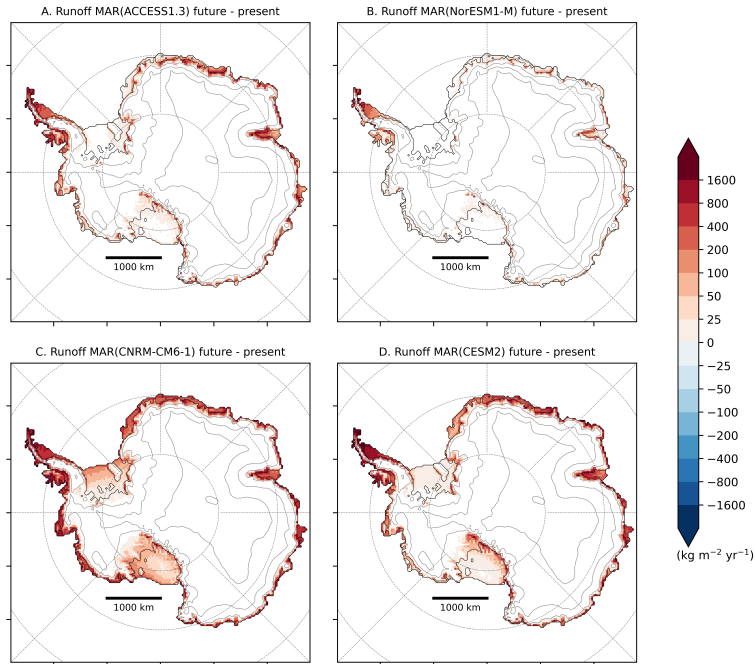

Figure 6. Changes in runoff production ($\text{kg m}^{-2} \text{yr}^{-1}$) between 2071–2100 and 1981–2010 as modelled by MAR forced by ACCESS1-3 (A), NorESM1-M (B), CNRM-CM6-1 (C), and CESM2 (D). Locations where changes are smaller than the (natural) interannual variability of the present climate (interannual standard deviation) are hatched.

Table 1. Integrated anomalies (Gt yr^{-1}) of SMB, snowfall, rainfall, runoff, net sublimation (defined as surface sublimation minus surface deposition), and melt for the grounded ice sheet and the ice shelves over 2071–2100 compared to the present (1981–2010) from RCP8.5 and ssp585 simulations. All the anomalies are larger than the present interannual variability (i.e., standard deviation) of the same simulation and are therefore considered as significant.

	SMB	Snowfall	Rainfall	Runoff	Net sublimation	Melt
Grounded ice ($11.94 \cdot 10^6 \text{ km}^2$)						
MAR(ACCESS1.3)	$+382 \pm 75$	$+501 \pm 96$	$+36 \pm 5$	$+151 \pm 44$	$+4 \pm 3$	$+277 \pm 69$
MAR(NorESM1-M)	$+349 \pm 61$	$+367 \pm 64$	$+18 \pm 5$	$+32 \pm 11$	$+4 \pm 3$	$+79 \pm 25$
MAR(CNRM-CM6-1)	$+598 \pm 67$	$+753 \pm 120$	$+85 \pm 29$	$+260 \pm 124$	-20 ± 12	$+490 \pm 17$
MAR(CESM2)	$+751 \pm 60$	$+880 \pm 111$	$+75 \pm 24$	$+221 \pm 89$	-17 ± 8	$+395 \pm 135$
Ice shelves ($1.77 \cdot 10^6 \text{ km}^2$)						
MAR(ACCESS1.3)	-98 ± 44	$+94 \pm 17$	$+41 \pm 9$	$+229 \pm 62$	$+4 \pm 1$	$+416 \pm 93$
MAR(NorESM1-M)	$+30 \pm 14$	$+83 \pm 14$	18 ± 15	$+69 \pm 23$	$+3 \pm 1$	$+182 \pm 51$
MAR(CNRM-CM6-1)	-335 ± 190	$+109 \pm 12$	$+108 \pm 34$	$+558 \pm 227$	-6 ± 4	$+781 \pm 220$
MAR(CESM2)	-240 ± 127	$+139 \pm 8$	$+90 \pm 28$	$+476 \pm 162$	-7 ± 3	$+703 \pm 179$

4.2 Links with the ESM near-surface temperature

Our projections of the 21st century evolution of the Antarctic SMB yield large spread in SMB for both the Antarctic grounded ice and ice shelves. This spread can mostly be attributed to different warming rates in the forcing ESM, as they show a broad range of warming rates despite a similar radiative forcing due to anthropogenic emissions (Figure 1).

315 We identify the 30-year periods (different for each ESM) characterised by an Antarctic (90°S–60°S) annual near-surface climate about +2.5°C warmer on average than the climate over the historical period (1981–2010) to compare SMB anomalies resulting from an equivalent warming. This +2.5°C warming corresponds to the strongest 30-year averaged near-surface warming common to all our selected ESMs. The period selected for each ESM is listed in Table S4. Mean SMB anomalies projected by MAR during these periods reveal a very similar spatial pattern between all our experiment. A +2.5°C warming
320 yields a mostly non-significant increase in SMB over the grounded ice sheet and a weak (negative) change over the surrounding ice shelves (Fig. S9). This comparison at equivalent warming but different 30-year periods shows that the spread in the future SMB is mainly due to the timing and magnitude of the warming projected by the ESMs.

To remove the uncertainty associated to the different warming rates, we associate the future annual anomalies modelled by MAR to annual near-surface temperature anomalies over 90°S–60°S from the forcing ESM. Figure 7 reveals more consistent
325 projections between all our experiments. Note that associating annual MAR anomalies with ESM temperature anomalies in the free atmosphere (700 or 850 hPa) does not change the comparison (not shown).

Precipitation increases following the Clausius-Clapeyron relation, a weak exponential form that can be approximated as a (nearly) linear relationship for moderate warming over the AIS (Agosta et al., 2013; Frieler et al., 2015; Palerme et al., 2017). The grounded (Fig. S10A) increase is dominated by snowfall anomalies (Fig. 7A) with a weak contribution of rainfall (Fig. 7C).
330 Over the ice shelves, snowfall is no longer increasing for strong warmings above +7.5°C. A the total increase in precipitation remains also approximately linear (Fig. S10B), an increasing proportion of the potential additional precipitation falls as rain instead of snow for higher temperature over the ice shelves. Under increasing warming, more locations will experience rainfall, melting and runoff. We therefore link rainfall (Fig. 7C,D) and runoff (Fig. 7E,F) anomalies with near-surface temperature anomalies using a quadratic relation reflecting positive feedbacks (Fettweis et al., 2013). Our results suggest that the increase
335 in rainfall will be stronger than the snowfall increase over the ice shelves for warming above 7.5°C. The integrated increase in runoff is stronger over ice shelves than over the grounded ice, despite lower floating areas. This is mainly explained by the low surface elevation of the ice shelves. Other studies (e.g., Kuipers Munneke et al., 2014; Trusel et al., 2015; Donat-Magnin et al., 2020) also linked an exponential increase in melting with air temperature over the AIS.

Although the dominant signal explaining grounded SMB variations is the snowfall increase, the trend suggest a slowing
340 or even a lower grounded SMB increase for warmings higher than +7.5°C (Fig. 8). This results from a strong increase in the grounded ice-sheet runoff. However, this grounded-SMB threshold is only supported by MAR(CNRM-CM6-1). Since this warming magnitude is not reached across all our other projections and as CNRM-CM6-1 is the warmest model in the entire CMIP5 and CMIP6 database, it would require longer projections to confirm the confidence of this threshold.

Over the ice shelves, a near-surface temperature increase by more than +2°C results in runoff anomalies larger than precipitation anomalies, hence leading to negative SMB anomalies (Fig. 8). While ice-shelf collapses could already occur due to hydrofracturing caused by enhanced surface melt, additional warming beyond this threshold will result in less surface accumulation, or even ice-shelf thinning for the warmings that result in a SMB decrease stronger than 478 Gt yr⁻¹ (i.e., the present SMB simulated by MAR(ERA5)) over the ice shelves). This might induce marine ice-sheet instability and/or enhancing positive feedbacks between ice dynamics and new damage weakening the ice shelves (Lhermitte et al., 2020).

350 5 Discussion

5.1 Statistical projections for the CMIP5 and CMIP6 ensemble

Anomalies in Antarctic SMB and its driving components (precipitation and runoff) are strongly explained by near-surface ESM temperature anomalies between 90°S–60°S as discussed above (see Sect. 4.2). We therefore propose to reconstruct the SMB for both the Antarctic grounded ice (Eq. 2) and ice shelves (Eq. 3) using ESM near-surface temperature anomalies:

$$355 \quad \Delta SMB_{grd} \approx -1.3 \Delta TAS_{90-60S}^2 + 115.4 \Delta TAS_{90-60S} - 11.1, \quad (2)$$

$$\Delta SMB_{shf} \approx -12.7 \Delta TAS_{90-60S}^2 + 32.1 \Delta TAS_{90-60S} - 3.1, \quad (3)$$

where ΔSMB_{grd} , ΔSMB_{shf} , and ΔTAS_{90-60S} represent the SMB anomalies over the grounded ice and ice shelves (in Gt yr⁻¹), and the ESM 90°S–60°S near-surface temperature anomaly (in °C) compared to their respective mean value over 1981–2010. A more detailed description of the ability of this regression to represent SMB anomalies is presented in Supplementary Material (Fig S11). Since CNRM-CM6-1 has the strongest Antarctic near-surface warming among all CMIP5 and CMIP6 models, we can use this regression to predict the future SMB in 2100 without any extrapolation outside the warming range of our projections. However, this implies several hypotheses, such as the absence of strong atmospheric circulation changes (influencing humidity advection) or a fixed ice surface (topography).

Using Eq. (2) and Eq. (3), we reconstructed the annual Antarctic SMB for all the CMIP5 (RCP8.5) and CMIP6 (ssp126, ssp245, ssp585) models for which the annual near-surface temperature is available until 2100. The projected SMB anomalies remain similar until 2040–2050 in all the reconstructions. They then start to diverge and lead to a difference of -1.2cm SLE (-6.3 ± 2.0 cm SLE in CMIP6-ssp585 vs -5.1 ± 1.9 cm in CMIP5-RCP8.5 summed over the period 1981–2100). From the period 2045–2050, the SMB on the ice shelves starts decreasing in CMIP5-RCP8.5 models, and even more in CMIP6-ssp585 models, with a multi-model-mean difference of 65 Gt yr⁻¹ over 2071–2100. A few models nonetheless suggest a steady-state ice-shelf SMB both in the CMIP5 and CMIP6 ensembles. It should also be noted that the CMIP6-ssp585 spread is much larger than in CMIP5-RCP8.5, as it ranges from strong negative anomalies (-600 Gt yr⁻¹, i.e. lower than present ice-shelf SMB) to steady state or even slightly positive anomalies on the ice shelves. The CMIP6-ssp585 ensemble-mean value in 2100 is also nearly outside the spread range of CMIP5-RCP8.5 models highlighting the average stronger SMB decrease in CMIP6-ssp585. Similarly to what is projected for the Greenland ice sheet (Hofer et al., 2020)), the higher equilibrium climate sensitivity of

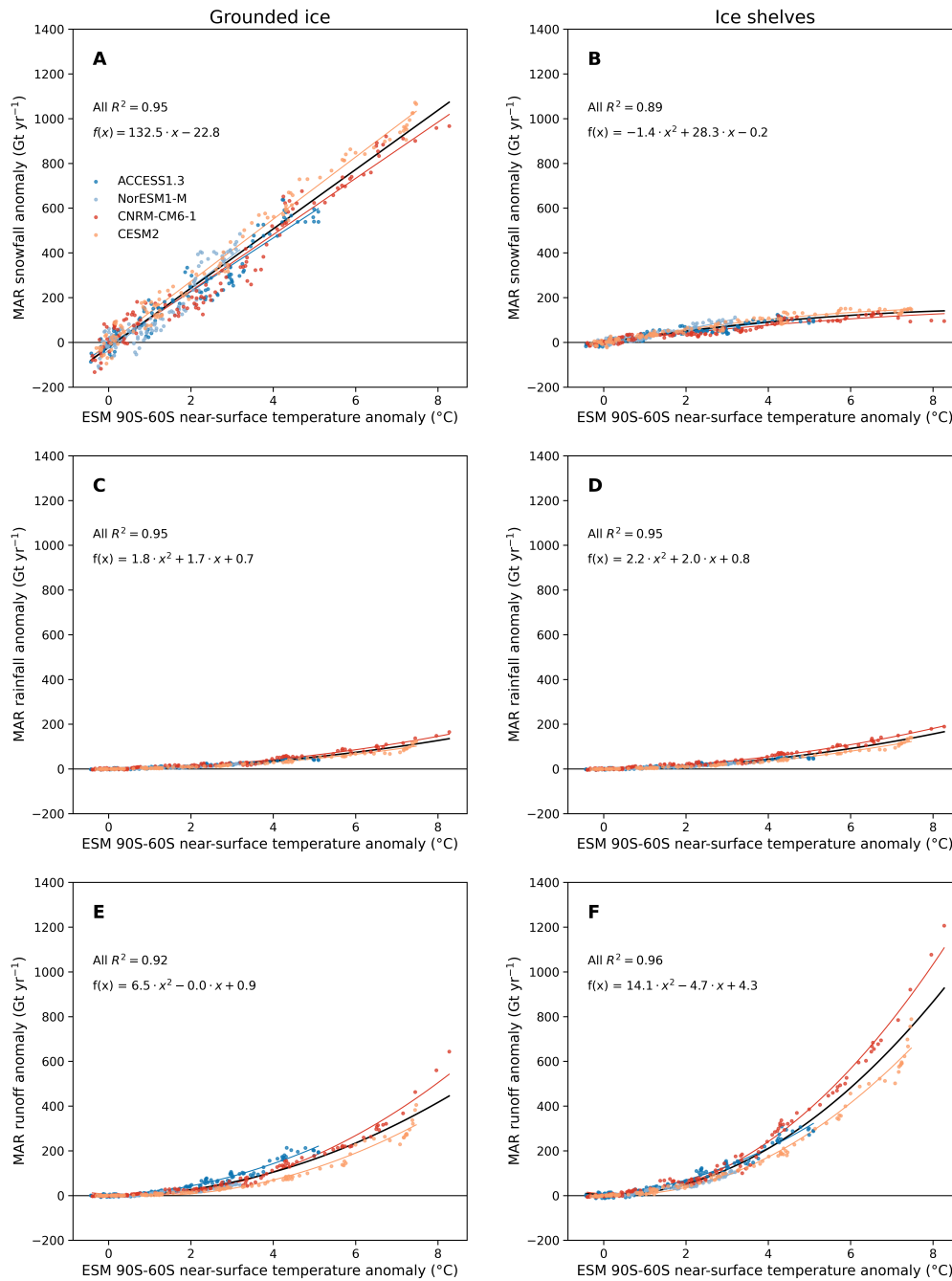

Figure 7. MAR snowfall (A, B), rainfall (C, D) and runoff (E, H) anomalies (Gt yr^{-1}) over the grounded ice (A, C, E) and ice shelves (B, D, H) compared to the annual near-surface temperature anomaly from the forcing ESM between 90°S - 60°S ($^\circ\text{C}$). The black regression was computed using all the MAR-ESM anomalies while individual regression are also represented (coloured lines). The regression equation and determination coefficient are mentioned for each scatter plot.

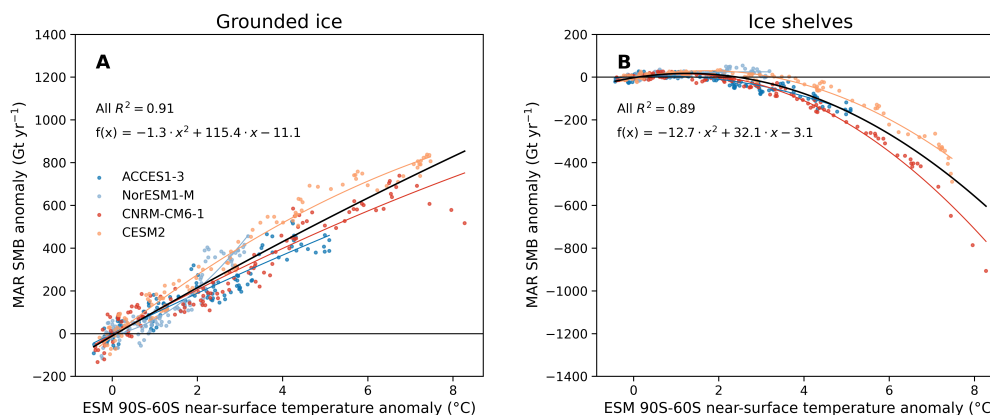

Figure 8. MAR SMB anomaly over the grounded ice (A) and ice shelves (B) compared to the annual near-surface temperature anomaly from the forcing ESM between 90°S-60°S (°C). The black regression was computed using all the MAR-ESM anomalies while individual regression are also represented (coloured lines).

375 several CMIP6 models largely explains the differences between the CMIP5 and CMIP6 results. Both the CMIP6-ssp126 and
 CMIP6-ssp245 scenarios yield a stable SMB (increased over the grounded ice and close to steady state to slightly negative
 over the ice shelves) after 2050. In cumulative terms, our CMIP6 reconstructions of summed anomalies over the 21st century
 indicate Antarctic grounded-surface contributions of -3.0 ± 1.4 cm SLE for CMIP6-ssp126 and -4.2 ± 1.6 cm SLE for CMIP6-
 ssp245, i.e a lower sea-level rise mitigation than for CMIP6-ssp585. As described in Sect. 4, a high temperature increase
 380 induces higher precipitation rates but also higher runoff over the grounded ice sheet. Figure S12 reveals large spreads in both
 integrated snowfall and runoff changes. However, as runoff increase partly compensates snowfall increase, the spread in SMB
 change is strongly reduced compared to the individual components. Note that the uncertainties associated to mean reconstituted
 anomalies are only based on the intermodel variability over both the grounded ice sheet and the ice shelves but the uncertainties
 would have been larger if the biases of MAR (over current climate) and our regressions (Eq. (2) and Eq. (3)) were taken into
 385 account.

5.2 Comparison with the ISMIP6-derived SMB

Due to time constraints and computational demands faced by the Ice Sheet Model Intercomparison Project (ISMIP6, Now-
 icki et al., 2016), future Antarctic projections for forcing ice-sheet models were derived directly from ESMs while, over the
 Greenland ice sheet MAR was used to downscale ESM projections (Nowicki et al., 2020). However, using ESMs to study
 390 the evolution of the SMB often involves several compromises related to their coarse resolution and their low sophistication to
 represent important physical processes of polar regions. Some studies have argued that RCMs add uncertainties in the down-
 scaling product (Nowicki et al., 2016), but the significant SMB biases in ESMs over the current climate (e.g., Krinner et al.,
 2007; Agosta et al., 2015; Lenaerts et al., 2017b; Palerme et al., 2017; Krinner and Flanner, 2018) might be a larger source

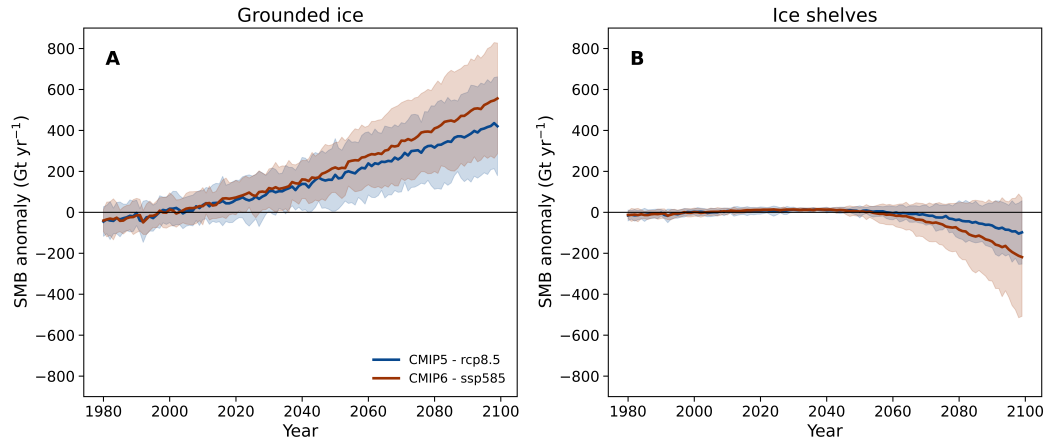

Figure 9. Reconstructed SMB anomaly Gt yr^{-1} using CMIP5-RCP8.5 (blue) and CMIP6-ssp585 models (red) over the Antarctic grounded ice (A) and ice shelves (B). Projections are shown using the multi-model mean (solid lines) and the 5 to 95% range, corresponding to ± 1.64 standard deviation, across the distribution of individual models (shading).

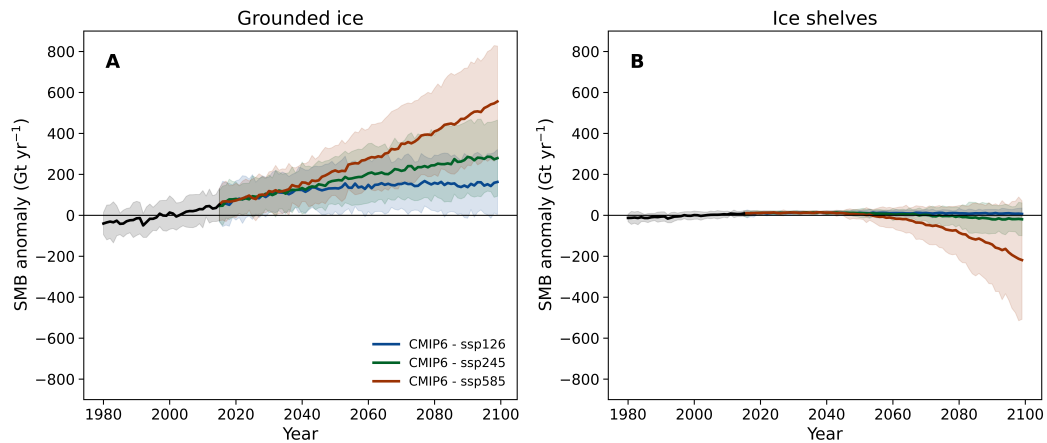

Figure 10. Reconstructed SMB anomaly Gt yr^{-1} for the CMIP6 models using the ssp126 (blue), ssp245 (green) and ssp585 (red) scenarios over the Antarctic grounded ice (A) and ice shelves (B). Projections are shown using the multi-model mean (solid lines) and the 5 to 95% range, corresponding to ± 1.64 standard deviation, across the distribution of individual models (shading).

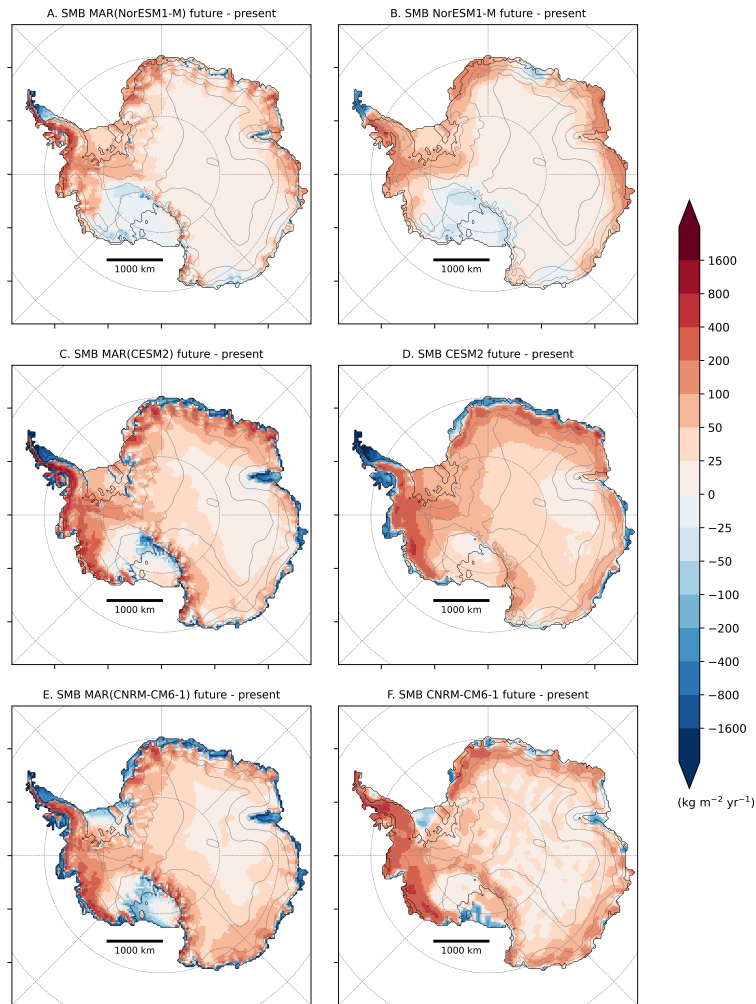

Figure 11. Comparison between SMB anomalies between 2081–2100 and 1995–2014 ($\text{kg m}^{-2} \text{yr}^{-1}$) projected by MAR forced by NorESM1-M (A), CESM2(C), CNRM-CM6-1 (E), and the ISMIP6-SMB directly derived from NorESM1-M (B), CESM2 (D) and CNRM-CM6-1 (F).

of uncertainties than the downscaling itself. Therefore, we compare our MAR projections forced by NorESM1-M (RCP8.5),
 395 CESM2 and CNRM-CM6-1 (ssp585) to the ISMIP6-derived SMB used to predict the future Antarctic sea-level contribution
 (Seroussi et al., 2020) by interpolating the 32 km SMB fields built by ISMIP6 on the 35 km MAR grid.

Figure 11 compares future SMB changes (2081–2100 versus 1995–2014 i.e., the ISMIP6 reference period) projected by
 MAR and the respective forcing ESMs. While the MAR projections are relatively insensitive to the forcing ESM for the
 same warming (see Sect. 4.2), the comparison between MAR and the forcing ESM reveals large differences, independently of
 400 the differences due to the higher resolution used in MAR that enables to distinguish high-elevation positives anomalies from
 low-elevation negative anomalies. For example, CNRM-CM6-1 projects a strong near-surface Antarctic warming (Fig. 1 and

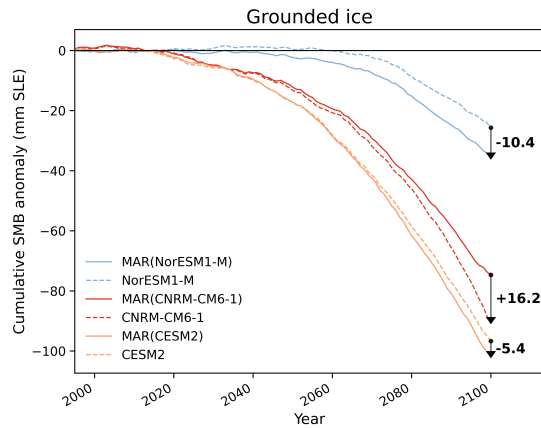

Figure 12. Cumulative contribution of the grounded Antarctic SMB (mmSLE) of MAR forced by NorESM1-M, CNRM-CM6-1, and CESM2 (solid ligne), and the ISMIP6-SMB directly computed from NorESM1-M, CNRM-CM6-1, and CESM2 (dashed lines) over 1995–2100. The differences between the cumulative contributions of the MAR experiments and their forcing ESM is also indicated in the figure.

Nowicki et al. (2020), Fig. 1a) but the related runoff increase is particularly weak (Fig. S13), leading to only very slightly negative anomalies, in contrast to MAR(CNRM-CM6-1), which simulates widespread negatives anomalies around nearly all the peripheral ice shelves consistent with a stronger warming 7. As highlighted by Fettweis et al. (2020), this suggests that the physics of the models and/or the biases over the current climate (in particular for the melt) could strongly influence the projected near-surface changes for identical changes in the free atmosphere. These MAR and ESM differences also highlight the importance of correctly representing the current climate and the need of additional projections relying on more models, including both RCMs and ESMs. As the integrated differences summed over 1995–2100 can be larger or as large as the differences between CMIP5-RCP8.5 and CMIP6-ssp585, or between CMIP6-ssp126 and CMIP6-ssp245 (Fig. 12), this also raises the question of the sensitivity to the forcing of ISMIP6 projections, where the SMB is used as an input for performing projections of the total AIS mass balance (Seroussi et al., 2020).

5.3 Limitations

Our projections suggest a significant ablation by runoff as the firm would not absorb all the additional liquid water, whereas almost all surface meltwater refreezes in the snowpack. MAR does not include a liquid-water routing scheme that could either create liquid-water flowing over the ice surface, or accumulate melted water into surface or sub-surface lakes, further away than the place of its production. The current view suggests that enhanced melt will be stored in crevasses or ponds that weaken ice shelves, potentially leading to their collapses by hydrofracturing (Scambos et al., 2000; Vieli et al., 2007; Pattyn et al., 2018). However, in some conditions, streams and rivers can transfer surface meltwater laterally and export it into the ocean (Kingslake et al., 2017; Pattyn et al., 2018; Dell et al., 2020; Arthur et al., 2020), which might eventually reduce the risk of hydrofracturing (Bell et al., 2017). Lake formation and meltwater runoff therefore represent a large uncertainty about the future

of the ice shelves and the contribution of the AIS to sea level. These processes have yet to be implemented in the snowpack module of MAR.

MAR is not coupled to an ice-sheet model in these simulations and therefore has a static ice-sheet geometry (ie., fixed surface elevation and ice/ocean mask) that could lead to biases in the simulated SMB. For instance, melt-elevation feedback due to the lowering of the surface elevation by atmospheric and basal melt are not taken into account with a fixed geometry. Hence, we probably underestimate surface melt rates by overestimating the future surface elevation (Ritz et al., 2015). Since the ice/ocean mask is fixed over the whole simulation period (1975–2100), integrated anomalies could also be biased. The ice-shelf area and associated negative SMB value are potentially overestimated due to the absence of collapse processes. In the same way, the extent of grounded ice is reduced as grounding lines retreat, which should induce a negative contribution of the surface to sea-level rise. These two implicit consequences of using fixed ice mask and elevation could partly compensate each other. The elevation feedback has been shown to matter for 21st century Greenland projections (Le clec’h et al., 2019), but its importance for the AIS remains an open question.

Our simulations also do not include drifting snow, which can be active up to 81% of the time in some locations (Amory, 2020). Drifting snow has been simulated as the main present ablation component of the Antarctic ice sheet (Lenaerts and Van den Broeke, 2012; Van Wesseem et al., 2018) and can lead to exposure of low-albedo and blue-ice area (Lenaerts et al., 2017a). The sublimation of eroded particles also cools the atmosphere (Le Toumelin et al., 2020(in preperation)) and has a significant influence on the humidity budget of the near-surface atmosphere (Amory and Kittel, 2019). The drifting-snow scheme of MAR had not yet been evaluated at the scale of the ice sheet when we performed our simulations and was therefore deactivated. Projected runoff ablation is much higher than present wind-driven ablation suggesting that drifting snow would not remain the main ablation process by 2100. This highlights the importance of assessing the future Antarctic drifting-snow climate in the global warming context.

6 Conclusions

In this study, we use the regional atmospheric model MAR, which includes determinant polar surface physics, forced by four carefully-selected ESMs (ACCESS1.3, NorESM1-M, CNRM-CM6-1, CESM2) to study the future evolution of the Antarctic SMB. These CMIP5 and CMIP6 models projects a wide range of Antarctic near-surface warming (+3.2°C to +8.5°C) and enable us to investigate the AIS sensitivity to different warmer climates in 2100.

Our results reveal an increase in grounded SMB (+382 Gt yr⁻¹ to +751 Gt yr⁻¹) between 1981–2010 and 2071–2100 due to an increase in snowfall amounts, despite higher runoff values partly offset this increase (up to 34%). Higher surface meltwater production over the ice shelves at the end of the 21st century prevents a total absorption of additional liquid water by the snowpack, leading to high runoff values and mostly negative SMB anomalies. The spread over the ice shelves is however large, since our simulations project relatively stable SMB anomalies (+28 Gt yr⁻¹) to strong negative anomalies (-335 Gt yr⁻¹). Our results suggest significant differences at the end of the century at the scale of the entire ice sheet, whether we consider the

grounded ice or ice shelves. However, future spatial and integrated changes for a same warming are similar, suggesting that uncertainties are mainly due to the sensitivity of ESMs to anthropogenic forcing and the timing of the projected warming.

455 Future changes modelled by MAR are strongly correlated with the near-surface warming of the forcing ESMs around the AIS. Using a statistical regression, we reconstruct integrated SMB anomalies over the grounded ice sheet as well as over the ice shelves for the whole CMIP5 (RCP8.5) and CMIP6 (ssp126, ssp245, ssp585) database. Over 2071–2100 compared to the present, this reconstructed grounded SMB suggests a higher increase for CMIP6-ssp585 ($+447 \pm 134 \text{ Gt yr}^{-1}$) than for CMIP5-RCP8.5 ($+353 \pm 114 \text{ Gt yr}^{-1}$) that respectively corresponds to a 2000–2100 summed sea-level contribution of $-6.3 \pm 2.0 \text{ cm SLE}$ and $-5.1 \pm 1.9 \text{ cm SLE}$. Low (ssp126) and intermediate (ssp245) CMIP6 emission scenarios project a lower negative contribution to sea-level rise than ssp585 ($-3.0 \pm 1.4 \text{ cm SLE}$ using ssp126 and $-4.2 \pm 1.6 \text{ cm SLE}$ using ssp245). Conversely, CMIP6-ssp585 yield a stronger SMB decrease over the ice shelves ($-119 \pm 100 \text{ Gt yr}^{-1}$) than CMIP5-RCP8.5 ($-54 \pm 55 \text{ Gt yr}^{-1}$).

465 Future SMB estimates are also used as forcing for ice-sheet models, notably in the ISMIP6 project, where SMB estimates are directly derived from ESMs. Despite several improvements in the latest generation of CMIP6 ESMs, using these models to study the evolution of the SMB involves several compromises that could lead to large uncertainties in the future SMB. We therefore compare the MAR projected SMB to the ISMIP6-derived SMB, revealing large local and integrated differences between MAR and the respective forcing ESM. These MAR and ESM differences highlight the importance of correctly representing the current climate and the need of additional projections relying on more models including both RCMs and ESMs.

470 Although other processes such as basal melting of ice shelves could lead to their disappearance (Holland et al., 2019; Seroussi et al., 2020), increasing surface melt should remain weak, limiting potential ice-shelf collapses due to hydrofracturing under the Paris Agreement (limiting global warming to $+1.5^\circ\text{C}$ compared to pre-industrial temperature, which is a colder target than the projected mean CMIP6-ssp126 warming). This weak increase in melt amounts should also limit surface thinning and then positive feedbacks between surface damages and ice-shelf instability. However, large uncertainties remain in the influence of surface melt on the ice-shelf stability. Furthermore, our results highlight a warming threshold ($+2.5^\circ\text{C}$) where the ice-shelf SMB could decrease, suggesting a low range of warming before potential irreversible damages on the ice-shelves. Finally, our simulations also suggest a stabilisation or even a decrease in grounded SMB with a $+7.5^\circ\text{C}$ near-surface warming, which would lead to a decrease in the sea-level mitigation capacity of the grounded AIS surface. This warming is however reached before 2100 by only one model in the highest-emission scenario suggesting that more work is needed to assess the confidence of this threshold, the response of the AIS surface to strong warming after 2100 and AIS contribution to global sea-level rise.

Code and data availability. The MAR code used in this study is tagged as v3.11.1 on <https://gitlab.com/Mar-Group/MARv3.7>. See <http://www.mar.cnrs.fr> for more information about downloading MAR. The MAR outputs used in this study are available on zenodo (doi:10.5281/zenodo.4459259). Other higher-frequency MAR results and python scripts are also available upon request by email (ckittel@uliege.be).

Author contributions. CK, CAm, and XF designed the study. CK ran the simulations, made the plots (benefiting from some CAg and SH's
485 scripts), performed the analysis and wrote the manuscript. CAm, CAg, NJ and XF provided importance guidance while all the authors
discussed and revised the manuscript.

Competing interests. The authors declare that they have no conflict of interest.

Acknowledgements. We acknowledge the World Climate Research Programme's Working Group on Coupled Modelling, which is responsi-
ble for CMIP, and we thank the climate modelling groups for producing their model output and making it available. We also acknowledge
490 ISMIP6 for making its datasets available. We appreciate the support of the University of Wisconsin-Madison Automatic Weather Station
Program for the data set, data display, and information, NSF grant number 1924730, as well as all the institutes that collected data over the
ice sheet.

Computational resources have been provided by the Consortium des Équipements de Calcul Intensif (CÉCI), funded by the Fonds de la
Recherche Scientifique de Belgique (F.R.S. – FNRS) under grant no. 2.5020.11 and the Tier-1 supercomputer (Zenobe) of the Fédération
495 Wallonie Bruxelles infrastructure funded by the Walloon Region under grant agreement no. 1117545. This work was supported by the Fonds
de la Recherche Scientifique – FNRS under grant no. T.0002.16.

References

- Agosta, C., Favier, V., Krinner, G., Gallée, H., Fettweis, X., and Genthon, C.: High-resolution modelling of the Antarctic surface mass balance, application for the twentieth, twenty first and twenty second centuries, *Climate dynamics*, 41, 3247–3260, 2013.
- 500 Agosta, C., Fettweis, X., and Datta, R.: Evaluation of the CMIP5 models in the aim of regional modelling of the Antarctic surface mass balance, *Cryosphere*, 9, 2311–2321, <https://doi.org/10.5194/tc-9-2311-2015>, 2015.
- Agosta, C., Amory, C., Kittel, C., Orsi, A., Favier, V., Gallée, H., van den Broeke, M. R., Lenaerts, J., van Wessem, J. M., van de Berg, W. J., et al.: Estimation of the Antarctic surface mass balance using the regional climate model MAR (1979–2015) and identification of dominant processes, *Cryosphere*, 13, 281–296, 2019.
- 505 Amory, C.: Drifting-snow statistics from multiple-year autonomous measurements in Adélie Land, East Antarctica, *The Cryosphere*, 14, 1713–1725, 2020.
- Amory, C. and Kittel, C.: Brief communication: Rare ambient saturation during drifting snow occurrences at a coastal location of East Antarctica., *The Cryosphere*, 13, 2019.
- Amory, C., Trouvilliez, A., Gallée, H., Favier, V., Naaim-Bouvet, F., Genthon, C., Agosta, C., Piard, L., and Bellot, H.: Comparison between observed and simulated aeolian snow mass fluxes in Adélie Land, East Antarctica, *The Cryosphere*, 9, 1373–1383, <https://doi.org/10.5194/tc-9-1373-2015>, 2015.
- 510 Amory, C., Kittel, C., Le Toumelin, Louis and, A. C., Favier, V., and Fettweis, X.: Performance of MAR (v3.11) at simulating the drifting-snow climate and surface mass balance of Adélie Land, East Antarctica, will be submitted to *Geoscientific Model Development*, 2020(in preparation).
- 515 Arthur, J. F., Stokes, C., Jamieson, S. S., Carr, J. R., and Leeson, A. A.: Recent understanding of Antarctic supraglacial lakes using satellite remote sensing, *Progress in Physical Geography: Earth and Environment*, p. 0309133320916114, 2020.
- Barthel, A., Agosta, C., Little, C. M., Hattermann, T., Jourdain, N. N., Goelzer, H., Nowicki, S., Seroussi, H., Straneo, F., and Bracegirdle, T. T.: CMIP5 model selection for ISMIP6 ice sheet model forcing: Greenland and Antarctica, *Cryosphere*, 14, 855–879, 2020.
- Bell, R. E., Chu, W., Kingslake, J., Das, I., Tedesco, M., Tinto, K. J., Zappa, C. J., Frezzotti, M., Boghosian, A., and Lee, W. S.: Antarctic ice shelf potentially stabilized by export of meltwater in surface river, *Nature*, 544, 344–348, 2017.
- 520 Bentsen, M., Bethke, I., Debernard, J. B., Iversen, T., Kirkevåg, A., Seland, Ø., Drange, H., Roelandt, C., Seierstad, I. A., Hoose, C., et al.: The Norwegian earth system model, NorESM1-M—Part 1: Description and basic evaluation of the physical climate, *Geoscientific Model Development*, 6, 687–720, 2013.
- Bi, D., Dix, M., Marsland, S. J., O’Farrell, S., Rashid, H., Uotila, P., Hirst, A. C., Kowalczyk, E., Golebiewski, M., Sullivan, A., et al.: The ACCESS coupled model: description, control climate and evaluation, *Aust. Meteorol. Oceanogr. J.*, 63, 41–64, 2013.
- 525 Brun, E., David, P., Subul, M., and Brunot, G.: A numerical model to simulate snow-cover stratigraphy for operational avalanche forecasting, *Journal of Glaciology*, 38, 13–22, 1992.
- Danabasoglu, G., Lamarque, J.-F., Bacmeister, J., Bailey, D., DuVivier, A., Edwards, J., Emmons, L., Fasullo, J., Garcia, R., Gettelman, A., Hannay, C., Holland, M., Large, W. G., Lauritzen, P. H., Lawrence, D. M., Lenaerts, J. T. M., Lindsay, K., Liscomb, W. H., Mills, M. J., Neale, R., Oleson, K. W., Otto-Bliesner, B., Phillips, A. S., Sacks, W., Tilmes, S., van Kampenhout, L., Vertenstein, M., Bertini, A., Dennis, J., Deser, C., Fischer, C., Fox-Kemper, B., Kay, J. E. and Kinnison, D., Kushner, P. J., Larson, V. E., Long, M. C., Mickelson, S., Moore, J. K., Nienhouse, E., Polvani, L., Rasch, J., and Strand, W. G.: The Community Earth System Model version 2 (CESM2), *Journal of Advances in Modeling Earth Systems*, 12, e2019MS001916, 2020.
- 530

- De Ridder, K. and Gallée, H.: Land surface-induced regional climate change in Southern Israel, *Journal of Applied Meteorology*, 37, 1470–1485, 1998.
- De Ridder, K. and Schayes, G.: The IAGL Land Surface Model, *Journal of Applied Meteorology*, 36, 167–182, <https://doi.org/10.1086/451461>, 1997.
- Delhasse, A., Kittel, C., Amory, C., Hofer, S., and Fettweis, X.: Brief communication: Interest of a regional climate model against ERA5 to simulate the near-surface climate of the Greenland ice sheet, *The Cryosphere Discussions*, 2019.
- 540 Dell, R., Arnold, N., Willis, I., Banwell, A., Williamson, A., Pritchard, H., and Orr, A.: Lateral meltwater transfer across an Antarctic ice shelf, *The Cryosphere*, 14, 2313–2330, 2020.
- Dix, M., Vohralik, P., Bi, D., Rashid, H., Marsland, S., O’Farrell, S., Uotila, P., Hirst, T., Kowalczyk, E., Sullivan, A., Hailin, Y., Franklin, C., Sun, Z., Watterson, I., Collier, M., Noonan, J., Rotstayn, L., Steven, L., Uhe, P., and Puri, K.: The ACCESS coupled model: documentation of core CMIP5 simulations and initial results, *Aust. Meteorol. Oceanogr. J.*, 63, 83–99, 2013.
- 545 Donat-Magnin, M., Jourdain, N. C., Kittel, C., Agosta, C., Amory, C., Gallée, H., Krinner, G., and Chekki, M.: Future ice-sheet surface mass balance and melting in the Amundsen region, West Antarctica, *The Cryosphere Discussions*, 2020, 1–30, <https://doi.org/10.5194/tc-2020-113>, <https://tc.copernicus.org/preprints/tc-2020-113/>, 2020.
- Dupont, T. and Alley, R. B.: Assessment of the importance of ice-shelf buttressing to ice-sheet flow, *Geophysical Research Letters*, 32, 2005.
- Eyring, V., Bony, S., Meehl, G. A., Senior, C. A., Stevens, B., Stouffer, R. J., and Taylor, K. E.: Overview of the Coupled Model Intercomparison Project Phase 6 (CMIP6) experimental design and organization, *Geoscientific Model Development*, 9, 1937–1958, 2016.
- 550 Favier, V., Krinner, G., Amory, C., Gallée, H., Beaumet, J., and Agosta, C.: Antarctica-regional climate and surface mass budget, *Current Climate Change Reports*, 3, 303–315, 2017.
- Fettweis, X., Franco, B., Tedesco, M., Van Angelen, J., Lenaerts, J. T., van den Broeke, M. R., and Gallée, H.: Estimating the Greenland ice sheet surface mass balance contribution to future sea level rise using the regional atmospheric climate model MAR, *The Cryosphere*, 7, 469–489, 2013.
- 555 Fettweis, X., Box, J., Agosta, C., Amory, C., Kittel, C., Lang, C., van As, D., Machguth, H., and Gallée, H.: Reconstructions of the 1900–2015 Greenland ice sheet surface mass balance using the regional climate MAR model, *Cryosphere*, 11, 1015–1033, 2017.
- Fettweis, X., Hofer, S., Krebs-Kanzow, U., Amory, C., Aoki, T., Berends, C. J., Born, A., Box, J. E., Delhasse, A., Fujita, K., Gierz, P., Goelzer, H., Hanna, E., Hashimoto, A., Huybrechts, P., Kapsch, M.-L., King, M. D., Kittel, C., Lang, C., Langen, P. L., Lenaerts, J. T. M., Liston, G. E., Lohmann, G., Mernild, S. H., Mikolajewicz, U., Modali, K., Mottram, R. H., Niwano, M., Noël, B., Ryan, J. C., Smith, A., Streffing, J., Tedesco, M., van de Berg, W. J., van den Broeke, M., van de Wal, R. S. W., van Kampenhout, L., Wilton, D., Wouters, B., Ziemen, F., and Zolles, T.: GrSMBMIP: intercomparison of the modelled 1980–2012 surface mass balance over the Greenland Ice Sheet, *The Cryosphere*, 14, 3935–3958, <https://doi.org/10.5194/tc-14-3935-2020>, 2020.
- 560 Fretwell, P., Pritchard, H. D., Vaughan, D. G., Bamber, J. L., Barrand, N. E., Bell, R., Bianchi, C., Bingham, R. G., Blankenship, D. D., Casassa, G., Catania, G., Callens, D., Conway, H., Cook, A. J., Corr, H. F. J., Damaske, D., Damm, V., Ferraccioli, F., Forsberg, R., Fujita, S., Gim, Y., Gogineni, P., Griggs, J. A., Hindmarsh, R. C. A., Holmlund, P., Holt, J. W., Jacobel, R. W., Jenkins, A., Jokat, W., Jordan, T., King, E. C., Kohler, J., Krabill, W., Riger-Kusk, M., Langley, K. A., Leitchenkov, G., Leuschen, C., Luyendyk, B. P., Matsuoka, K., Mouginot, J., Nitsche, F. O., Nogi, Y., Nost, O. A., Popov, S. V., Rignot, E., Rippon, D. M., Rivera, A., Roberts, J., Ross, N., Siegert, M. J., Smith, A. M., Steinhage, D., Studinger, M., Sun, B., Tinto, B. K., Welch, B. C., Wilson, D., Young, D. A., Xiangbin, C., and Zirizzotti, A.: Bedmap2: improved ice bed, surface and thickness datasets for Antarctica, *The Cryosphere*, 7, 375–393, <https://doi.org/10.5194/tc-7-375-2013>, 2013.
- 570

- Frieler, K., Clark, P. U., He, F., Buizert, C., Reese, R., Ligtenberg, S. R., Van Den Broeke, M. R., Winkelmann, R., and Levermann, A.: Consistent evidence of increasing Antarctic accumulation with warming, *Nature Climate Change*, 5, 348–352, 2015.
- Fürst, J. J., Durand, G., Gillet-Chaulet, F., Tavard, L., Rankl, M., Braun, M., and Gagliardini, O.: The safety band of Antarctic ice shelves, *Nature Climate Change*, 6, 479–482, 2016.
- 575 Fyke, J., Lenaerts, J. T., and Wang, H.: Basin-scale heterogeneity in Antarctic precipitation and its impact on surface mass variability, *The Cryosphere*, 11, 2595–2609, 2017.
- Fyke, J., Sergienko, O., Löfverström, M., Price, S., and Lenaerts, J. T.: An overview of interactions and feedbacks between ice sheets and the Earth system, *Reviews of Geophysics*, 56, 361–408, 2018.
- 580 Gallée, H.: Simulation of the Mesocyclonic Activity in the Ross Sea, Antarctica, [https://doi.org/10.1175/1520-0493\(1995\)123<2051:SOTMAI>2.0.CO;2](https://doi.org/10.1175/1520-0493(1995)123<2051:SOTMAI>2.0.CO;2), 1995.
- Gallée, H. and Duynkerke, P. G.: Air-snow interactions and the surface energy and mass balance over the melting zone of west Greenland during the Greenland Ice Margin Experiment, *Journal of Geophysical Research*, 102, 13 813–13 824, 1997.
- Gallée, H. and Schayes, G.: Development of a Three-Dimensional Meso- γ Primitive Equation Model: Katabatic Winds Simulation in the Area of Terra Nova Bay, Antarctica, [https://doi.org/10.1175/1520-0493\(1994\)122<0671:DOATDM>2.0.CO;2](https://doi.org/10.1175/1520-0493(1994)122<0671:DOATDM>2.0.CO;2), 1994.
- 585 Gallée, H., Guyomarc'h, G., and Brun, E.: Impact of snow drift on the antarctic ice sheet surface mass balance: Possible sensitivity to snow-surface properties, *Boundary-Layer Meteorology*, 99, 1–19, <https://doi.org/10.1023/A:1018776422809>, 2001.
- Garbe, J., Albrecht, T., Donges, J. F., and Winkelmann, R.: The hysteresis of the Antarctic Ice Sheet, *Nature*, 585, 538–544, 2020.
- Gardner, A. S., Moholdt, G., Scambos, T., Fahnestock, M., Ligtenberg, S., Van Den Broeke, M., and Nilsson, J.: Increased West Antarctic and unchanged East Antarctic ice discharge over the last 7 years, *Cryosphere*, 12, 521–547, 2018.
- 590 Golledge, N. R., Kowalewski, D. E., Naish, T. R., Levy, R. H., Fogwill, C. J., and Gasson, E. G.: The multi-millennial Antarctic commitment to future sea-level rise, *Nature*, 526, 421–425, 2015.
- Gorte, T., Lenaerts, J., and Medley, B.: Scoring Antarctic surface mass balance in climate models to refine future projections, *The Cryosphere Discussions*, pp. 1–19, 2019.
- 595 Gudmundsson, G. H.: Ice-shelf buttressing and the stability of marine ice sheets, *The Cryosphere*, 7, 647–655, <https://doi.org/https://doi.org/10.5194/tc-7-647-2013>, 2013.
- Hersbach, H., Bell, B., Berrisford, P., Hirahara, S., Horányi, A., Muñoz-Sabater, J., Nicolas, J., Peubey, C., Radu, R., Schepers, D., et al.: The ERA5 global reanalysis, *Quarterly Journal of the Royal Meteorological Society*, 2020.
- Hofer, S., Tedstone, A. J., Fettweis, X., and Bamber, J. L.: Decreasing cloud cover drives the recent mass loss on the Greenland Ice Sheet, *Science Advances*, 3, e1700584, 2017.
- 600 Hofer, S., Lang, C., Amory, C., Kittel, C., Delhasse, A., Tedstone, A., and Fettweis, X.: Greater Greenland Ice Sheet contribution to global sea level rise in CMIP6, *Nature communications*, 11, 1–11, 2020.
- Holland, P. R., Bracegirdle, T. J., Dutrieux, P., Jenkins, A., and Steig, E. J.: West Antarctic ice loss influenced by internal climate variability and anthropogenic forcing, *Nature Geoscience*, 12, 718–724, 2019.
- 605 Hosking, J. S., Orr, A., Bracegirdle, T. J., and Turner, J.: Future circulation changes off West Antarctica: Sensitivity of the Amundsen Sea Low to projected anthropogenic forcing, *Geophysical Research Letters*, 43, 367–376, 2016.
- Iversen, T., Bentsen, M., Bethke, I., Debernard, J., Kirkevåg, A., Seland, Ø., Drange, H., Kristjansson, J., Medhaug, I., Sand, M., et al.: The Norwegian earth system model, NorESM1-M-part 2: Climate response and scenario projections, *Geoscientific Model Development*, 6, 389, 2013.

- 610 Kingslake, J., Ely, J. C., Das, I., and Bell, R. E.: Widespread movement of meltwater onto and across Antarctic ice shelves, *Nature*, 544, 349–352, 2017.
- Kittel, C., Amory, C., Agosta, C., Delhasse, A., Doutreloup, S., Huot, P.-V., Wyard, C., Fichet, T., and Fettweis, X.: Sensitivity of the current Antarctic surface mass balance to sea surface conditions using MAR, *Cryosphere*, 12, 3827–3839, 2018.
- Krinner, G. and Flanner, M. G.: Striking stationarity of large-scale climate model bias patterns under strong climate change, *Proceedings of the National Academy of Sciences*, 115, 9462–9466, 2018.
- 615 Krinner, G., Magand, O., Simmonds, I., Genthon, C., and Dufresne, J.-L.: Simulated Antarctic precipitation and surface mass balance at the end of the twentieth and twenty-first centuries, *Climate Dynamics*, 28, 215–230, 2007.
- Kuipers Munneke, P., Picard, G., Van den Broeke, M., Lenaerts, J., and Van Meijgaard, E.: Insignificant change in Antarctic snowmelt volume since 1979, *Geophysical Research Letters*, 39, 2012.
- 620 Kuipers Munneke, P., Ligtenberg, S. R. M., van den Broeke, M. R., and Vaughan, D. G.: Firn air depletion as a precursor of Antarctic ice-shelf collapse, *Journal of Glaciology*, 60, 205–214, 2014.
- Le clec’h, S., Charbit, S., Quiquet, A., Fettweis, X., Dumas, C., Kageyama, M., Wyard, C., and Ritz, C.: Assessment of the Greenland ice sheet–atmosphere feedbacks for the next century with a regional atmospheric model coupled to an ice sheet model, *The Cryosphere*, 13, 373–395, <https://doi.org/10.5194/tc-13-373-2019>, 2019.
- 625 Le Toumelin, L., Amory, C., Favier, V., Kittel, C., Hofer, S., Fettweis, X., Gallée, H., Kayetha, V., and Palm, S.: Accounting for drifting snow modifies atmosphere—ice-sheet interactions as simulated by MAR in Adelie Land, Antarctica, will be submitted to *The Cryosphere*, 14, 1713–1725, 2020(in preparation).
- Lefebre, F., Gallée, H., VanYpersele, J., and Greuell, W.: Modeling of snow and ice melt at ETH Camp (West Greenland): A study of surface albedo, *Journal of Geophysical Research*, 108, 4231, <https://doi.org/10.1029/2001JD001160>, 2003.
- 630 Lenaerts, J. and Van den Broeke, M.: Modeling drifting snow in Antarctica with a regional climate model: 2. Results, *Journal of Geophysical Research: Atmospheres*, 117, 2012.
- Lenaerts, J., Lhermitte, S., Drews, R., Ligtenberg, S., Berger, S., Helm, V., Smeets, C., Van Den Broeke, M., Van De Berg, W. J., Van Meijgaard, E., et al.: Meltwater produced by wind–albedo interaction stored in an East Antarctic ice shelf, *Nature climate change*, 7, 58–62, 2017a.
- 635 Lenaerts, J. T., Vizcaino, M., Fyke, J., Van Kampenhout, L., and van den Broeke, M. R.: Present-day and future Antarctic ice sheet climate and surface mass balance in the Community Earth System Model, *Climate Dynamics*, 47, 1367–1381, 2016.
- Lenaerts, J. T., Van Tricht, K., Lhermitte, S., and L’Ecuyer, T. S.: Polar clouds and radiation in satellite observations, reanalyses, and climate models, *Geophysical Research Letters*, 44, 3355–3364, 2017b.
- Lenaerts, J. T., Medley, B., van den Broeke, M. R., and Wouters, B.: Observing and modeling ice sheet surface mass balance, *Reviews of Geophysics*, 57, 376–420, 2019.
- 640 Lhermitte, S., Sun, S., Shuman, C., Wouters, B., Pattyn, F., Wuite, J., Berthier, E., and Nagler, T.: Damage accelerates ice shelf instability and mass loss in Amundsen Sea Embayment, *Proceedings of the National Academy of Sciences*, <https://doi.org/10.1073/pnas.1912890117>, <https://www.pnas.org/content/early/2020/09/08/1912890117>, 2020.
- Ligtenberg, S., Van de Berg, W., Van den Broeke, M., Rae, J., and Van Meijgaard, E.: Future surface mass balance of the Antarctic ice sheet and its influence on sea level change, simulated by a regional atmospheric climate model, *Climate dynamics*, 41, 867–884, 2013.
- 645 Ligtenberg, S., Kuipers Munneke, P., and Van den Broeke, M.: Present and future variations in Antarctic firn air content, *The Cryosphere*, 8, 1711–1723, 2014.

- Mauritsen, T., Bader, J., Becker, T., Behrens, J., Bittner, M., Brokopf, R., Brovkin, V., Claussen, M., Crueger, T., Esch, M., et al.: Developments in the MPI-M Earth System Model version 1.2 (MPI-ESM1. 2) and its response to increasing CO₂, *Journal of Advances in Modeling Earth Systems*, 11, 998–1038, 2019.
- 650 Medley, B. and Thomas, E.: Increased snowfall over the Antarctic Ice Sheet mitigated twentieth-century sea-level rise, *Nature Climate Change*, 9, 34–39, 2019.
- Medley, B., McConnell, J. R., Neumann, T., Reijmer, C., Chellman, N., Sigl, M., and Kipfstuhl, S.: Temperature and snowfall in western Queen Maud Land increasing faster than climate model projections, *Geophysical Research Letters*, 45, 1472–1480, 2018.
- 655 Meehl, G. A., Senior, C. A., Eyring, V., Flato, G., Lamarque, J.-F., Stouffer, R. J., Taylor, K. E., and Schlund, M.: Context for interpreting equilibrium climate sensitivity and transient climate response from the CMIP6 Earth system models, *Science Advances*, 6, eaba1981, 2020.
- Morcrette, J.-J.: The Surface Downward Longwave Radiation in the ECMWF Forecast System, *Journal of Climate*, 15, 1875–1892, [https://doi.org/10.1175/1520-0442\(2002\)015<1875:TSDLRI>2.0.CO;2](https://doi.org/10.1175/1520-0442(2002)015<1875:TSDLRI>2.0.CO;2), 2002.
- 660 Morlighem, M., Rignot, E., Binder, T., Blankenship, D., Drews, R., Eagles, G., Eisen, O., Ferraccioli, F., Forsberg, R., Fretwell, P., et al.: Deep glacial troughs and stabilizing ridges unveiled beneath the margins of the Antarctic ice sheet, *Nature Geoscience*, 13, 132–137, 2020.
- Mottram, R., Hansen, N., Kittel, C., Wessem, M. v., Agosta, C., Amory, C., Boberg, F., Berg, W. J. v. d., Fettweis, X., Gossart, A., et al.: What is the Surface Mass Balance of Antarctica? An Intercomparison of Regional Climate Model Estimates, *The Cryosphere Discussions*, pp. 1–42, 2020.
- 665 Nowicki, S., Goelzer, H., Seroussi, H., Payne, A. J., Lipscomb, W. H., Abe-Ouchi, A., Agosta, C., Alexander, P., Asay-Davis, X. S., Barthel, A., et al.: Experimental protocol for sea level projections from ISMIP6 stand-alone ice sheet models, *The Cryosphere*, 14, 2331–2368, 2020.
- Nowicki, S. M., Payne, T., Larour, E., Seroussi, H., Goelzer, H., Lipscomb, W., Gregory, J., Abe-Ouchi, A., and Shepherd, A.: Ice sheet model intercomparison project (ISMIP6) contribution to CMIP6, *Geoscientific model development*, 9, 4521, 2016.
- 670 O’Neill, B. C., Tebaldi, C., van Vuuren, D., Eyring, V., Friedlingstein, P., Hurtt, G., Knutti, R., Kriegler, E., Lamarque, J.-F., Lowe, J., et al.: The Scenario Model Intercomparison Project (ScenarioMIP) for CMIP6, *Geoscientific Model Development*, 9, 3461–3482, 2016.
- Palermo, C., Genthon, C., Claud, C., Kay, J. E., Wood, N. B., and L’Ecuyer, T.: Evaluation of current and projected Antarctic precipitation in CMIP5 models, *Climate dynamics*, 48, 225–239, 2017.
- Paolo, F. S., Fricker, H. A., and Padman, L.: Volume loss from Antarctic ice shelves is accelerating, *Science*, 348, 327–331, 2015.
- 675 Pattyn, F., Ritz, C., Hanna, E., Asay-Davis, X., DeConto, R., Durand, G., Favier, L., Fettweis, X., Goelzer, H., Gollledge, N. R., et al.: The Greenland and Antarctic ice sheets under 1.5 C global warming, *Nature Climate Change*, 8, 1053–1061, 2018.
- Previdi, M. and Polvani, L. M.: Anthropogenic impact on Antarctic surface mass balance, currently masked by natural variability, to emerge by mid-century, *Environmental Research Letters*, 11, 094001, 2016.
- Raphael, M. N., Marshall, G., Turner, J., Fogt, R., Schneider, D., Dixon, D., Hosking, J., Jones, J., and Hobbs, W. R.: The Amundsen sea low: variability, change, and impact on Antarctic climate, *Bulletin of the American Meteorological Society*, 97, 111–121, 2016.
- 680 Rignot, E., Casassa, G., Gogineni, P., Krabill, W., Rivera, A., and Thomas, R.: Accelerated ice discharge from the Antarctic Peninsula following the collapse of Larsen B ice shelf, *Geophysical research letters*, 31, 2004.
- Rignot, E., Mouginot, J., Scheuchl, B., van den Broeke, M., van Wessem, M. J., and Morlighem, M.: Four decades of Antarctic Ice Sheet mass balance from 1979–2017, *Proceedings of the National Academy of Sciences*, 116, 1095–1103, 2019.

- 685 Ritz, C., Edwards, T. L., Durand, G., Payne, A. J., Peyaud, V., and Hindmarsh, R. C.: Potential sea-level rise from Antarctic ice-sheet instability constrained by observations, *Nature*, 528, 115–118, 2015.
- Scambos, T. A., Hulbe, C., Fahnestock, M., and Bohlander, J.: The link between climate warming and break-up of ice shelves in the Antarctic Peninsula, *Journal of Glaciology*, 46, 516–530, 2000.
- 690 Scambos, T. A., Bohlander, J., Shuman, C. A., and Skvarca, P.: Glacier acceleration and thinning after ice shelf collapse in the Larsen B embayment, *Antarctica, Geophysical Research Letters*, 31, 2004.
- Scambos, T. A., Berthier, E., Haran, T., Shuman, C. A., Cook, A. J., Ligtenberg, S. R. M., and Bohlander, J.: Detailed ice loss pattern in the northern Antarctic Peninsula: widespread decline driven by ice front retreats, *The Cryosphere*, 8, 2135–2145, <https://doi.org/10.5194/tc-8-2135-2014>, 2014.
- 695 Sellar, A. A., Jones, C. G., Mulcahy, J. P., Tang, Y., Yool, A., Wiltshire, A., O'Connor, F. M., Stringer, M., Hill, R., Palmieri, J., Woodward, S., de Mora, L., Kuhlbrodt, T., Rumbold, S. T., Kelley, D. I., Ellis, R., Johnson, C. E., Walton, J., Abraham, N. L., Andrews, M. B., Andrews, T., Archibald, A. T., Berthou, S., Burke, E., Blockley, E., Carslaw, K., Dalvi, M., Edwards, J., Folberth, G. A., Gedney, N., Griffiths, P. T., Harper, A. B., Hendry, M. A., Hewitt, A. J., Johnson, B., Jones, A., Jones, C. D., Keeble, J., Liddicoat, S., Morgenstern, O., Parker, R. J., Predoi, V., Robertson, E., Siahhaan, A., Smith, R. S., Swaminathan, R., Woodhouse, M. T., Zeng, G., and Zerroukat, M.: UKESM1: Description and Evaluation of the U.K. Earth System Model, *Journal of Advances in Modeling Earth Systems*, 11, 4513–4558, <https://doi.org/10.1029/2019MS001739>, 2019.
- 700 Seroussi, H., Nowicki, S., Payne, A. J., Goelzer, H., Lipscomb, W. H., Abe Ouchi, A., Agosta, C., Albrecht, T., Asay-Davis, X., Barthel, A., et al.: ISMIP6 Antarctica: a multi-model ensemble of the Antarctic ice sheet evolution over the 21st century, *The Cryosphere Discussions*, 2020.
- 705 Shepherd, A., Ivins, E., Rignot, E., Smith, B., van den Broeke, M., Velicogna, I., Whitehouse, P., Briggs, K., Joughin, I., Krinner, G., Nowicki, S., Payne, T., Scambos, T., Schlegel, N., A. G., Agosta, C., Ahlstrøm, A., Babonis, G., Barletta, V., Blazquez, A., Bonin, J., Csatho, B., Cullather, R., Felikson, D., Fettweis, X., Forsberg, R., Gallee, H., Gardner, A., Gilbert, L., Groh, A., Gunter, B., Hanna, E., Harig, C., Helm, V., Horvath, A., Horwath, M., Khan, S., Kjeldsen, K. K., Konrad, H., Langen, P., Lecavalier, B., Loomis, B., Luthcke, S., McMillan, M., Melini, D., Mernild, S., Mohajerani, Y., Moore, P., Mougnot, J., Moyano, G., Muir, A., Nagler, T., Nield, G., Nilsson, J., Noel, B., Otosaka, I., Pattle, M. E., Peltier, W. R., Pie, N., Rietbroek, R., Rott, H., Sandberg-Sørensen, L., Sasgen, I., Save, H., Scheuchl, B., Schrama, E., Schröder, L., Seo, K.-W., Simonsen, S., Slater, T., Spada, G., Sutterley, T., Talpe, M., Tarasov, L., van de Berg, W. J., van der Wal, W., van Wessem, M., Vishwakarma, B. D., Wiese, D., Wouters, B., and team, T. I.: Mass balance of the Antarctic Ice Sheet from 1992 to 2017, *Nature*, 558, 219–222, <https://doi.org/10.1038/s41586-018-0179-y>, 2018.
- 710 Taylor, K. E., Stouffer, R. J., and Meehl, G. A.: An overview of CMIP5 and the experiment design, *Bulletin of the American Meteorological Society*, 93, 485–498, 2012.
- 715 Tedesco, M., Doherty, S., Fettweis, X., Alexander, P., Jeyaratnam, J., and Stroeve, J.: The darkening of the Greenland ice sheet: trends, drivers, and projections (1981–2100), *The Cryosphere*, 10, 477–496, 2016.
- Trusel, L. D., Frey, K. E., Das, S. B., Karnauskas, K. B., Munneke, P. K., Van Meijgaard, E., and Van Den Broeke, M. R.: Divergent trajectories of Antarctic surface melt under two twenty-first-century climate scenarios, *Nature Geoscience*, 8, 927–932, 2015.
- van den Broeke, M.: Strong surface melting preceded collapse of Antarctic Peninsula ice shelf, *Geophysical Research Letters*, 32, 2005.
- 720 Van Wessem, J. M., Jan Van De Berg, W., Noël, B. P., Van Meijgaard, E., Amory, C., Birnbaum, G., Jakobs, C. L., Krüger, K., Lenaerts, J., Lhermitte, S., et al.: Modelling the climate and surface mass balance of polar ice sheets using racmo2: Part 2: Antarctica (1979–2016), *Cryosphere*, 12, 1479–1498, 2018.

- Vieli, A., Payne, A. J., Shepherd, A., and Du, Z.: Causes of pre-collapse changes of the Larsen B ice shelf: Numerical modelling and assimilation of satellite observations, *Earth and Planetary Science Letters*, 259, 297–306, 2007.
- 725 Voldoire, A., Saint-Martin, D., Sénési, S., Decharme, B., Alias, A., Chevallier, M., Colin, J., Guérémy, J.-F., Michou, M., Moine, M.-P., et al.: Evaluation of CMIP6 deck experiments with CNRM-CM6-1, *Journal of Advances in Modeling Earth Systems*, 11, 2177–2213, 2019.
- Wille, J. D., Favier, V., Dufour, A., Gorodetskaya, I. V., Turner, J., Agosta, C., and Codron, F.: West Antarctic surface melt triggered by atmospheric rivers, *Nature Geoscience*, 12, 911–916, 2019.
- Wyser, K., Noije, T. v., Yang, S., Hardenberg, J. v., O’Donnell, D., and Döscher, R.: On the increased climate sensitivity in the EC-Earth
730 model from CMIP5 to CMIP6, *Geoscientific Model Development*, 13, 3465–3474, 2020.
- Zelinka, M. D., Myers, T. A., McCoy, D. T., Po-Chedley, S., Caldwell, P. M., Ceppi, P., Klein, S. A., and Taylor, K. E.: Causes of higher climate sensitivity in CMIP6 models, *Geophysical Research Letters*, 47, e2019GL085 782, 2020.
- Zhu, J., Poulsen, C. J., and Otto-Bliesner, B. L.: High climate sensitivity in CMIP6 model not supported by paleoclimate, *Nature Climate Change*, 10, 378–379, 2020.

Diverging future surface mass balance between the Antarctic ice shelves and grounded ice sheet

Christoph Kittel¹, Charles Amory^{1,2}, Cécile Agosta³, Nicolas C. Jourdain², Stefan Hofer⁴, Alison Delhasse¹, Sébastien Doutreloup¹, Pierre-Vincent Huot⁵, Charlotte Lang¹, Thierry Fichet⁵, and Xavier Fettweis¹

¹Department of Geography, UR SPHERES, University of Liège, Belgium

³Laboratoire des Sciences du Climat et de l'Environnement, LSCE-IPSL, CEA-CNRS-UVSQ, Université Paris-Saclay, Gif-sur-Yvette, France

²Univ. Grenoble Alpes/CNRS/IRD/G-INP, IGE, Grenoble, France

⁴Department of Geosciences, University of Oslo, Oslo, Norway

⁵Earth & Climate, Earth and Life Institute, Catholic University of Louvain, Louvain-la-Neuve, Belgium

Correspondence: Christoph Kittel (ckittel@uliege.be)

Abstract. The future surface mass balance (SMB) will influence the ice dynamics and the contribution of the Antarctic ice sheet (AIS) to the sea-level rise. Most of recent Antarctic SMB projections were based on the 5th phase of the Coupled Model Intercomparison Project (CMIP5). However, new CMIP6 results have revealed a +1.3°C higher mean Antarctic near-surface temperature than in CMIP5 at the end of the 21st century enabling estimations of future SMB in warmer climates.

5 Here, we investigate the AIS sensitivity to different warmings with an ensemble of four simulations performed with the polar regional climate model MAR forced by two CMIP5 and two CMIP6 models over 1981–2100. Statistical extrapolation allows us to expand our results to the whole CMIP5 and CMIP6 ensembles. Our results highlight a contrasting effect on the future grounded ice sheet and the ice shelves. The SMB over grounded ice is projected to increase as a response to stronger snowfall, only partly offset by enhanced meltwater runoff. This leads to a cumulated sea-level rise mitigation (i.e. an increase in surface

10 mass) of the grounded Antarctic surface by 5.1 ± 1.9 cm sea-level equivalent (SLE) in CMIP5-RCP8.5 and 6.3 ± 2.0 cm SLE in CMIP6-ssp585. Additionally, the CMIP6 low-emission ssp126 and intermediate-emission ssp245 scenarios project a stabilised surface mass gain resulting in a lower mitigation to sea-level rise than in ssp585. Over the ice shelves, the strong runoff increase associated with higher temperature is projected to ~~lower the SMB with a stronger decrease~~ decrease the SMB (more strongly in CMIP6-ssp585 compared to CMIP5-RCP8.5). Ice shelves are however predict to have a close-to-present-

15 equilibrium stable SMB under CMIP6 ssp126 and ssp245 scenarios. Future uncertainties are mainly due to the sensitivity to anthropogenic forcing and the timing of the projected warming. While ice shelves should remain at a close-to-equilibrium stable SMB under the Paris Agreements, MAR projects strong SMB decrease for an Antarctic near-surface warming above +2.5°C limiting the warming range before potential irreversible damages on the ice-shelves. Finally, our results reveal the existence of a potential threshold (+7.5°C) that leads to a lower grounded SMB increase. This however has to be confirmed in

20 following studies using more extreme or longer future scenarios.

1 Introduction

The surface mass balance (SMB) of the Antarctic ice sheet (AIS) is the resultant of accumulation through snowfall and ablation through surface erosion, sublimation and runoff. Positive (negative) SMB values reflect a mass gain (loss) at the surface of the ice sheet. The AIS currently loses mass mainly by ice discharge and basal melting. The difference between SMB and ice discharge determines the sea-level rise contribution of the AIS. Due to the large amount of grounded ice, the AIS is the largest potential contributor among the cryosphere (58 m sea-level equivalent (SLE), Fretwell et al., 2013; Morlighem et al., 2020). Although not directly contributing to sea-level variations, relatively-flat and large ice shelves, i.e. the floating extensions of the ice sheet, nevertheless influence the ice dynamics by ~~retaining~~ restraining the ice over the grounded continent that flows under the force of gravity toward the ocean. This buttressing effect first limits glacier-flow acceleration and then control ice discharge (e.g., Rignot et al., 2004; Dupont and Alley, 2005; Gudmundsson, 2013; Fürst et al., 2016).

Since the 2000s, the Antarctic ice sheet has been losing mass at an accelerating rate mainly due to an increased ice discharge in the West AIS (Shepherd et al., 2018), itself caused by the acceleration of outlet glaciers in response to basal (ocean) melt thinning the ice shelves and reducing their buttressing effect (~~Paolo et al., 2015; Gardner et al., 2018; Rignot et al., 2019~~). (Paolo et al., 2015; Gardner et al., 2018; Rignot et al., 2019). Stronger basal melting of ice shelves is further projected to drive future Antarctic mass loss (Holland et al., 2019; Seroussi et al., 2020). Despite stable surface melt rates since 1979 (Kuipers Munneke et al., 2012), atmospheric conditions through intense melt events can lead to meltwater ponding at the surface of ice shelves, increasing their potential for hydrofracturing (Scambos et al., 2000; van den Broeke, 2005). The resulting ice-shelf collapses over the Antarctic Peninsula then caused enhanced ice discharge (Scambos et al., 2004, 2014), highlighting the important role of atmosphere-surface interactions in the AIS stability, likely to become even more important in the context of global warming.

With increasing temperatures, more surface mass gain is expected over the AIS as a result of an increase in precipitation (Palermo et al., 2017; Gorte et al., 2019). Frieler et al. (2015) suggested an increase in accumulation linked to air temperature of $\sim 6\% \text{ } ^\circ\text{C}^{-1}$ that is confirmed by SMB reconstructions from ice cores over the 20th century (Medley et al., 2018; Medley and Thomas, 2019), but not retrieved in recent (too short) SMB reconstructions (Van Wessem et al., 2018; Agosta et al., 2019; Mottram et al., 2020) due to the internal climate variability determining precipitation pattern (Previdi and Polvani, 2016). For moderate warming, increase in snowfall is likely to outpace increased losses through ablation and especially runoff making the Antarctic SMB the only future mitigating contributor to sea-level rise (Krinner et al., 2007; Agosta et al., 2013; Ligtenberg et al., 2013; Lenaerts et al., 2016; Garbe et al., 2020). Melt increase under the high emissions pathway by 2100 is however projected to be large enough to enhance ice-shelf collapses (Trusel et al., 2015; Donat-Magnin et al., 2020). The future of ice shelves experiencing more snowfall that can enable the snowpack to absorb more liquid water, is still uncertain even if the firm air content should decrease (Ligtenberg et al., 2014; Donat-Magnin et al., 2020), suggesting an increased risk of hydrofracturing and collapse (Kuipers Munneke et al., 2014).

The most recent projections of the Antarctic SMB are based on global climate models and Earth System Models (ESMs) of the 5th phase of the Coupled Model Intercomparison Project (CMIP5) (Taylor et al., 2012), whereas new climate projections are now available through CMIP6 (O'Neill et al., 2016). Under the highest emission scenario, projections for the AIS annual

55 mean near-surface temperature in 2100 are +1.3°C higher in CMIP6 models than in CMIP5 models (Fig. 1). However, using these climate models outputs directly to study the evolution of the SMB often involves several compromises: (i) their resolution remains too coarse to correctly represent the steep margins of the ice sheet or the peripheral ice shelves (Seroussi et al., 2020) and (ii) they do not account properly for important physical processes of polar regions, in particular those related to the stable boundary layer and snow metamorphism, snowmelt, albedo feedbacks, and refreezing in the snowpack (Lenaerts et al., 2016; 60 Favier et al., 2017). This partly explains why the SMB derived from ESMs has often been roughly approximated as precipitation minus evaporation even for projections (e.g., Palerme et al., 2017; Favier et al., 2017; Gorte et al., 2019; Seroussi et al., 2020) or included a runoff computed from non-polar-oriented models (Golledge et al., 2015; Nowicki et al., 2020; Garbe et al., 2020), although a few exceptions exist (e.g., Lenaerts et al., 2016; Sellar et al., 2019).

Dynamical downscaling of ESMs (hereafter designating both global climate models and new-generation Earth System Mod- 65 els without any consideration of the model sophistication to represent the carbon cycle or cloud-aerosol interactions) with polar-oriented regional climate models (RCMs) offers an alternative to address not only the issue of coarse spatial resolution, but also more importantly to more robustly evaluate changes in mass and energy fluxes at the ice-sheet surface (e.g., Fyke et al., 2018; Lenaerts et al., 2019; Fettweis et al., 2020). This is why we propose here to use the polar-oriented RCM MAR, widely used over the AIS (e.g., Kittel et al., 2018; Agosta et al., 2019; Wille et al., 2019) to downscale an ensemble of 4 different 70 ESMs from the CMIP5 and CMIP6 exercises, selected to cover a wide range of near-surface warming (+3.2°C to +8.5°C over the Antarctic ice sheet during the 21st century and then statistically extrapolate our results to the full CMIP5 and CMIP6 ensembles. This study therefore aims to (1) quantify the surface response of the AIS to warmer climates, and more specifically the different responses of the grounded ice and ice shelves using both new scenarios and an adapted representation of polar processes, (2) discuss the evolution of individual SMB components including future runoff ablation that can significantly 75 compensate for mass gained through snowfall, (3) assess the future contribution (and related uncertainties) of the grounded Antarctic SMB to sea-level rise and the future state of the peripheral ice shelves using all the CMIP5 and new CMIP6 models with different emissions scenarios by extrapolating RCM-derived SMB projections.

2 Methods

2.1 The regional atmospheric model MAR

80 MAR is a polar-oriented regional climate model ~~abundantly~~ frequently used to study the Antarctic (e.g., Amory et al., 2015; Kittel et al., 2018; Agosta et al., 2019) and Greenland (e.g., Fettweis et al., 2017; Hofer et al., 2017; Delhasse et al., 2019) ice sheet climates. MAR is a hydrostatic model relying on the primitive equations described in Gallée and Schayes (1994). The model includes a cloud microphysics module solving conservation equations for five water species: snow particles, cloud ice crystals, rain drops, cloud droplets and specific humidity (Gallée, 1995). Airborne particles can be advected vertically from 85 one atmospheric layer to another and notably contribute through sublimation to the heat and moisture budget of the atmosphere (Agosta et al., 2019). The radiative transfer scheme is adapted from ECMWF ERA-40 reanalysis (Morcrette, 2002). The transfer of mass and energy between the surface and the atmosphere is simulated in the 1-D surface scheme SISVAT (Soil Ice

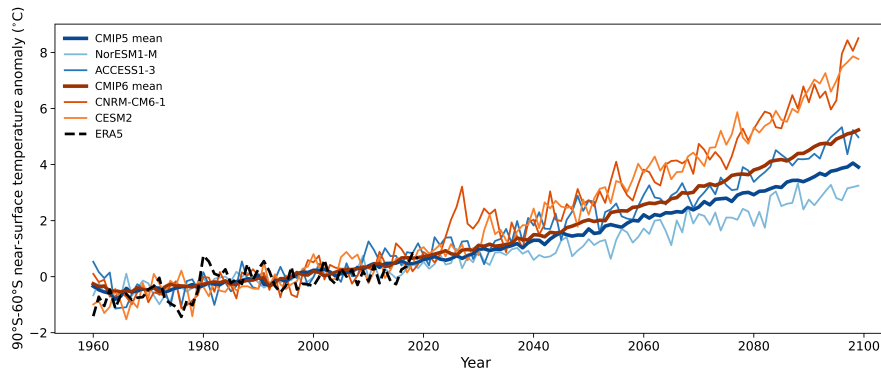

Figure 1. Time series of the 90°S–60°S annual near-surface temperature anomaly (°C) ~~between 1960 and 2100~~ compared to the present reference period (1981–2010) from ~~both~~ the [ERA5 reanalysis and ESMs using the extreme high-emission scenarios RCP8.5 and ssp585 after their historical period \(2004 for CMIP5 and 2014 for CMIP6\)](#). The thick blue and red lines ~~represents~~ [represent](#) the mean annual warming from 28 CMIP5 and 34 CMIP6 ESMs. Thinner orange and blue lines are for ESMs selected as boundary conditions for our regional climate model MAR: CNRM-CM6-1 and CESM2 (CMIP6, ssp585) and NorESM1-M and ACCESS1-3 (CMIP5, RCP85). [The dashed black line is the ERA5 reanalysis \(1960–2020\) \(Hersbach et al., 2020\).](#)

Snow Vegetation Atmosphere Transfer; De Ridder and Gallée, 1998) module, which consists of soil and vegetation (De Ridder and Schayes, 1997), snow (Gallée and Duynkerke, 1997; Gallée et al., 2001) and ice (Lefebvre et al., 2003) sub-modules. The latter two are originally based on the snow model CROCUS (Brun et al., 1992). The dynamical snow and ice components represent snow properties and metamorphism across 30 snow/firn/ice layers resolving the 20 first meters of snow/ice. SISVAT solves the surface energy budget using excess in energy to melt the snow. Each snow/firn layer has a maximum water retention of 5%, while the remaining liquid water - coming from rainfall or surface meltwater - can freely percolate downward as long as the underlying snow density does not reach a close-off density of 830 kg m^{-3} . Remaining liquid water beyond the snowpack saturation is converted into surface runoff, meaning that in the absence of water-routing hydrologic scheme, all surface water that could potentially form melt ponds is considered as runoff, i.e., is lost by the ice sheet. Snow/ice surface albedo varies as a function of the optical properties of snow, the presence of bare ice or liquid water, the snow depth over ice and clouds (Tedesco et al., 2016) with a maximum value of 0.94 for fresh snow and a minimum value of 0.55 for bare ice over Antarctica.

In this study, we used the latest MAR version (3.11), hereafter called MAR. The latest updates in MAR improve the cloud lifetime, the model stability, its computational efficiency and reduce the dependency to the model time-step. Several other improvements have also been made in MAR and relative to the previous model versions used over Antarctica (Agosta et al., 2019) and are detailed below:

- a. Inclusion of rock outcrops in the ice-sheet mask enabling potential feedbacks between low-albedo exposed rocks (0.17 in MAR) and enhanced snow melting (e.g., Kingslake et al., 2017) around pixels partially composed of rocks. This also resulted in the ice mask being enlarged at the margins while reducing the ice sheet area. SISVAT computes the different

exchanges for the rock surface separately from the snow/firn/ice covered part and then weight-aggregates them according to the proportion of each sub-grid cell.

b. Addition of a vertical atmospheric level (from 23 to 24) for a CPU-allocation reason (better parallelisation along the vertical axis). Note that MAR near-surface results are not sensitive to the additions of more atmospheric levels (Amory et al., 2020(in preparation)).

110

c. Modification of the fresh falling snow density, now computed as a function of the 10 m wind speed w_{s10} (m s^{-1}) only:

$$\rho_s = 200 + 32 w_{s10}, \quad (1)$$

with minimum and maximum values fixed to 300 and 400 kg m^{-3} in accordance with observations (Agosta et al., 2015, Table S2) and the new developments into the drifting-snow scheme (Amory et al., 2020(in preparation)).

115

The Antarctic topography, and ice/rock fraction are computed from the 1 km resolution digital elevation model Bedmap2 (Fretwell et al., 2013). The ice mask is fixed and cannot evolve, meaning that changes in ice extent following for instance an ice-shelf collapse are not represented. The same is true for surface elevation that is assumed to remain constant in the absence of ice dynamics and evolving topography. Therefore, feedbacks between the ice sheet geometry and the atmosphere are not taken into account in our simulations. Finally, as the drifting-snow scheme (Amory et al., 2020(in preparation)) was still under development when we performed our simulations, it was not activated in this study.

120

2.1.1 Selection of ESMs

~~The selection of ESMs that were dynamically downscaled by MAR was based on their ability to 1) represent the current climate (air temperature and humidity, sea surface conditions, and large-scale circulation) around the AIS and 2) diversify the projected changes during the 21st century. These criteria ensure on one hand, that the ESM biases will not have a prejudicial effect on the projections since the present state determines future biases (Agosta et al., 2015; Krinner and Flanner, 2018) and on the other hand that we assess the AIS response to a wide range of projected temperature increases for a better quantification of the future uncertainties. We therefore selected ESMs by comparing them to the ECMWF reanalysis ERA5 (Hersbach et al., 2020) over the recent "historical" period (1980–2004) following the method defined in Agosta et al. (2015) and Barthel et al. (2020) for CMIP5, extended here to CMIP6 and applied only to the Antarctic atmosphere.~~

125

130

Large-scale forcing models were chosen among the CMIP5 and CMIP6 ESMs ~~with 6-hourly outputs available needed by MAR~~. CMIP6 models rely on an improved and more sophisticated representation of the global climate system than CMIP5. They incorporate better coupling between the different components of the Earth system, improved present- and better-constrained future concentrations scenarios of long-lived greenhouse gases and aerosols (Eyring et al., 2016; O'Neill et al., 2016). Additionally, most CMIP6 ESMs are also run ~~on at~~ a higher spatial resolution. First analyses of the CMIP6 results revealed higher equilibrium climate sensitivity in this new-generation models (Mauritsen et al., 2019; Voldoire et al., 2019; Zelinka et al., 2020) suggesting warmer future climates, while based on similar future scenarios in terms of global radiative forcing. However, this higher climate sensitivity is potentially not supported by paleo-climate records (Zhu et al., 2020). We therefore also included

135

models from the CMIP5 dataset, some of which show a good [agreement-comparison](#) with reanalyses over the current Antarctic climate ([Agosta et al., 2015](#); [Palerme et al., 2017](#)). Finally, we ([Agosta et al., 2015](#); [Palerme et al., 2017](#)). We only chose the scenarios of [large-the largest](#) greenhouse gas emissions from CMIP5 (RCP8.5) and its updated version in CMIP6 (ssp585) in order to obtain stronger warming signals [and then SMB sensitivities](#). These two scenarios have an equivalent global radiative forcing of $+8.5 \text{ W m}^{-2}$ by 2100, but differ in how the anthropogenic forcing is split between individual drivers of global warming (O'Neill et al., 2016).

[The selection of ESMs that were dynamically downscaled by MAR was based on their ability to i\) represent the current climate \(air temperature and humidity, sea surface conditions, and large-scale circulation\) around the AIS and ii\) diversify the projected changes during the 21st century. These criteria ensure on one hand, that the ESM biases will not have a prejudicial effect on the projections since the present state determines future biases \(Agosta et al., 2015; Krinner and Flanner, 2018\) and on the other hand that we assess the AIS response to a wide range of projected temperature increases for a better quantification of the future uncertainties for a same scenario. We therefore firstly ranked ESMs by comparing them to the ECMWF reanalysis ERA5 \(Hersbach et al., 2020\) over the recent "historical" period \(1980–2004\) following the method defined in Agosta et al. \(2015\) and Barthel et al. \(2020\) for CMIP5, extended here to CMIP6 and applied only to the Antarctic atmosphere. The method firstly computes the root mean square error \(RMSE\) compared to ERA5 for several climate variables \(mean air temperature at 850 hPa, annual precipitable water, annual sea level pressure, summer sea surface temperature and winter sea ice extent over 1980–2004\) that are supposed to determine the SMB \(Agosta et al., 2015\). The score of each ESM is then obtained by averaging its RMSEs that were previously normalized with regards to the multi-model median and interquartile range. This enables the combination of several metrics using the same weight for each of the metrics. Once the models were ranked on the basis of their score against ERA5, the final selection was made to diversify the changes expected at the end of the century and the availability of 6-hourly outputs in the CMIP5/CMIP6 database at the end of 2019 when we started our experiments.](#)

We selected two models from the CMIP5 ensemble, ACCESS1.3 and NorESM-M, and two from CMIP6, CNRM-CM6-1 and CESM2. The Antarctic (90°S – 60°S) near-surface warming they produce for RCP8.5 (CMIP5) and ssp585 (CMIP6) is shown in Fig. 1. [Figure. 1 also illustrates that ESMs correctly reproduce the mean warming since 1960.](#) ACCESS1.3 (Bi et al., 2013; Dix et al., 2013) is the model that best represents the present Antarctic climate compared to ERA-Interim (Agosta et al., 2015), and is also among the best models when compared to ERA5 (Agosta et al., in preparation). This ESM has a near-surface Antarctic warming close to the CMIP6 multi-model mean ($+5^{\circ}\text{C}$,). NorESM1-M (Bentsen et al., 2013; Iversen et al., 2013) projects a weaker Antarctic atmospheric warming ($+3.2^{\circ}\text{C}$, Fig. 1) but a stronger ocean warming (Barthel et al., 2020). CNRM-CM6-1 (Voldoire et al., 2019) correctly represents the present Antarctic climate and was among the first models available in the CMIP6 data base. This model also enables to assess the AIS response to an extreme Antarctic warming ($+8.5^{\circ}\text{C}$) since it is the warmest model over the AIS among the CMIP5 and CMIP6 databases at the end ~~on~~[of](#) the 21st century. CESM2 (Danabasoglu et al., 2020) has a lower score than half of the CMIP5 and CMIP6 models compared to ERA5 (Agosta et al., in preparation). Despite its modest ranking, it was chosen due to its relatively detailed representation of polar oriented processes, early availability, and the frequent use of this model and its earlier version to study the AIS (e.g., [Lenaerts et al., 2016](#); [Fyke et al., 2017](#); [Medley et al., 2018](#); [Nowicki et al., 2020](#))(e.g., [Lenaerts et al., 2016](#); [Fyke et al., 2017](#); [Medley et al., 2018](#)).

Its projected warming (+7.7°C) is close to the mean warming projected by CNRM-CM6-1. From this perspective, selecting both CESM2 and CNRM-CM6-1 does not maximise the warming range covered and prevents our selected ESM ensemble to be representative of the mean CMIP5 and CMIP6 warming. Yet, it enables us to assess the AIS response (and uncertainties) related to the strong warming that is only projected by a few ESMs.

2.1.2 Experiments

MAR is forced by 6-hourly large-scale forcing fields at its atmospheric lateral boundaries (pressure, wind, specific humidity, and temperature), at its sea surface (sea ice concentration and sea surface temperature), as well as at the top of the troposphere (wind and temperature). We forced MAR with the selected ESMs over 1976–2100 (Sect. 2.1.1), and the first five years (1975–1980) were discarded as spinup. The simulations are called MAR(ACCESS1.3), MAR(CESM2), MAR(CNRM-CM6-1), and MAR(NorESM1-M) hereafter. We used the same intermediate spatial resolution (35 km) as in (Agosta et al., 2019) and (Mottram et al., 2020) as a computation time compromise to run the model with multiple forcings over the 20th and the 21st centuries. In order to assess the quality of the downscaling over the present climate, we also forced MARv3.11 by the ERA5 reanalysis (MAR(ERA5) hereafter). This comparison between MAR forced by the different ESMs, as well as an evaluation of MAR(ERA5), is available as supplementary material. It shows that MAR(ERA5) performs similarly as MARv3.10 forced by ERA-Interim, which was among the best simulations in terms of both present Antarctic near-surface climate and SMB in the recent evaluation conducted by Mottram et al. (2020). We refer to Supplement S1 for more details about the comparison and evaluation of MARv3.11 in terms of near-surface climate, melt and SMB.

In this study, we have chosen to define the reference period of the present climate as 1981–2010. This 30-year reference period coincides with the availability of reanalyses and is a compromise between the end of the historical scenarios, which last until 2004 for CMIP5 and 2014 for CMIP6. Furthermore, Mottram et al. (2020) showed that this period is characterised by a relatively stable SMB over Antarctica. Projected SMB and components values are given compared to their respective mean values over current climate to remove the dependence of the potential linear biases over current climate but raw values over the grounded ice sheet and ice shelves are available in Supplement (Tab. S3).

3 Results Our ESMs-based experiments closely reproduce the SMB and near-surface climate Evaluation of MAR(ERA5 ESM) simulations over the historical period (Supplement S2 present

Present biases might have a significant influence on the projections results and remain in the future (Fettweis et al., 2013; Agosta et al., 2015) highlighting the need for a thorough evaluation over the present climate. Since ESMs only simulate meteorological conditions representative of a certain climate, evaluating MAR ESM-forced simulations cannot be done using the observations directly. We then compared these simulations to the averaged MAR(ERA5) hereafter considered as a reference and evaluated in Sect. S1. The anomalies of the annual mean SMB modelled by MAR forced by each ESM

MAR(ACCESS1.3) is the experiment that best compares with the reference MAR(ERA5) over the present climate. It displays the lowest integrated-SMB anomaly (Tab. S2) and spatial RMSE and bias (Fig. 2). MAR(ACCESS1.3) underestimates

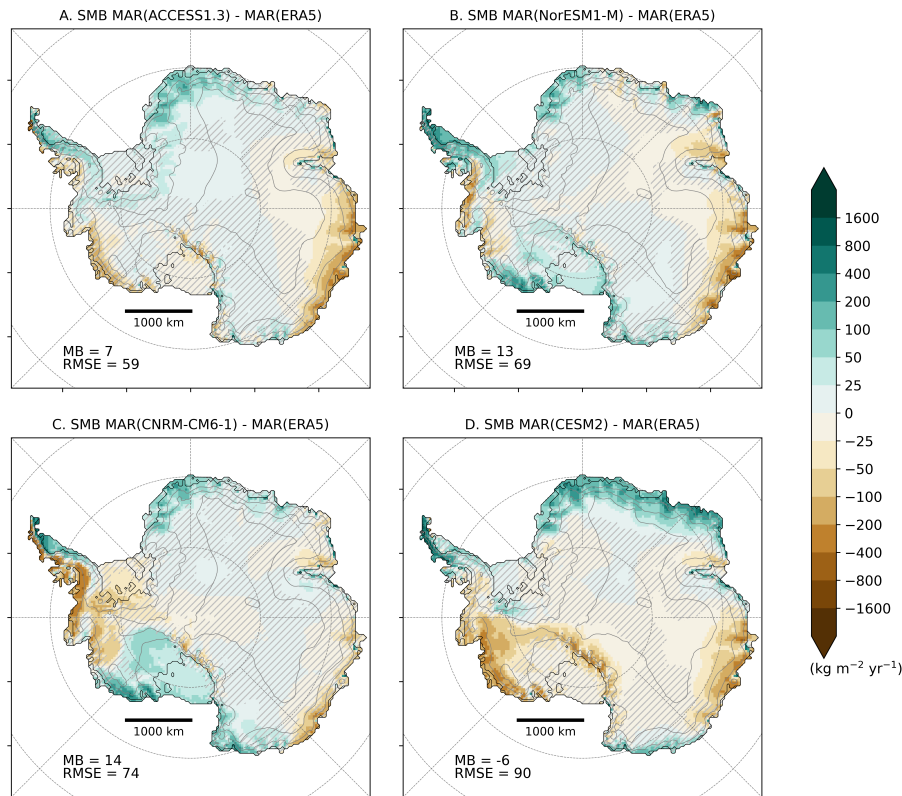

Figure 2. Comparison between the annual mean SMB simulated by MAR forced by ACCESS1.3 (A), NorESM1-M (B), CNRM-CM6-1 (C), CESM2 (D) and the annual mean SMB simulated by MAR(ERA5) ($\text{kg m}^{-2} \text{yr}^{-1}$) over 1981–2010. Locations where anomalies are smaller than the (natural) interannual variability of the present climate (interannual standard deviation) are hatched.

205 SMB over Wilkes Land, Queen Mary Land and the Amundsen sector while it overestimates SMB over Queen Maud Land and the lee side of the Antarctic Peninsula. These negative anomalies are associated with the small underestimation of the summer and winter precipitable water in ACCESS1.3 (Agosta et al., 2015). This experiment also reveals mostly non-significant temperature biases in summer (Fig. S3), except for a small negative bias over Ross and Rhone ice shelves, yielding very similar integrated melt values.

210 MAR(NorESM1-M) presents mostly non-significant anomalies compared to MAR(ERA5) but overestimates the mean integrated annual SMB as a consequence of an overestimation of the snowfall and to, a lesser extent, a lower surface ablation (Tab. S2). Higher snowfall values are modelled over Marie Byrd Land, the Peninsula, and the Brunt ice shelf whiler lower values compensate this overestimation over Queen Mary Land, Wilkes Land and the Amery ice shelf (Fig. S4), which are strongly linked with the humidity anomalies in the forcing ESM(Agosta et al., 2015). NorESM1-M being too cold (with lower
 215 free atmosphere summer and ocean temperatures as well as higher sea ice concentration)), MAR(NorESM1-M) displays a

negative temperature anomaly up to 3°C over the plateau despite reducing the negative anomaly over half of the Antarctic ice sheet to non-significant differences in summer (Fig. S3). This however leads to reduced surface melting (-72 Gt yr⁻¹).

220 MAR(CNRM-CM6-1) simulates nearly the same integrated snowfall amount as MAR(ERA5) but has a higher SMB RMSE due to a less accurate spatial representation of the precipitation. This results from an overestimation of the precipitable water combined to a higher mean sea level pressure in CNRM-CM6-1 potentially reducing cyclonic activity. MAR(CNRM-CM6-1) underestimates the SMB over the Ellsworth Land and the windward side of the Peninsula but overestimates it over Marie Byrd Land, Queen Maud Land and Victoria Land (Fig. 2). Agosta et al. (in preparation) revealed a strong negative temperature anomaly surrounding the ice sheet, yielding lower temperature in MAR(CNRM-CM6-1) compared to MAR(ERA5) ~~are lower than the interannual variability (i. e., one standard deviation) of the SMB simulated by MAR~~ over the plateau. However, these
225 differences are non significant over the margins, the Ronne ice shelf excepted (Fig. S3).

As it simulates lower snowfall amounts than MAR(ERA5), MAR(CESM2) slightly underestimates the mean integrated SMB. However, MAR(CESM2) represents a stronger accumulation over the area between the Peninsula, Queen Maud Land and Enderby Land (Fig. 2). This results from the significant overestimation of the precipitable water and the sea level pressure in CESM2 over this area. On the contrary, MAR(CESM2) simulates a lower accumulation over Wilkes Land and the Amundsen
230 sector. CESM2 is colder than ERA5 but the difference is reduced in summer (Agosta et al., in preparation), leading to mostly non significant temperature anomalies in summer (Fig. S3).

In general, the SMB downscaled by MAR forced by the 4 ESMs is close to MAR(ERA5). The anomalies of the annual mean SMB are lower than the interannual variability of the SMB over the historical period, ~~suggesting that the biases are not significant. Overall,~~ MAR(ACCESS1.3) has the best representation of the Antarctic SMB over the current climate (mean
235 bias: -3 Gt yr⁻¹, spatial rmse: 59 kg m⁻² yr⁻¹), while MAR(CESM2) is the least accurate (mean bias: -26 Gt yr⁻¹, spatial rmse: 90 kg m⁻² yr⁻¹). ~~We refer to Supplement Sect. S2 to more details about the evaluation of our experiments.~~ The results of our experiments over the current climate are consistent with the ranking of the ESMs given by Agosta et al. (2015), Barthel et al. (2020), and Agosta et al. (in preparation). This highlights the importance of selecting ESMs that correctly represent the historical climate (in particular the free atmosphere and the general circulation) around Antarctica as they ~~strongly controls~~
240 ~~present biases induce biases in the downscaled near-surface climate~~ independently of the capacity of the RCM to improve ESMs results. It is also important to note that the spatial and integrated anomalies are close to (or even lower than) the spread between several RCMs all forced by ERA-Interim (Mottram et al., 2020). This suggests a good ability of the different simulations to closely reproduce the SMB over the present climate and gives some confidence in the results of the future projections.

4 Results

245 Our projections of the Antarctic SMB show a trend towards surface mass gains by the end of the 21st century (Fig. S6S5). MAR simulations forced by the high-emission scenarios ssp585 and RCP8.5 suggest a generally higher Antarctic SMB (including ice shelves) during 2071–2100 than for 1981–2010, with positive anomalies between +257 Gt yr⁻¹ for MAR(CNRM-CM6-1) and +505 Gt yr⁻¹ for MAR(CESM2). The projections reveal a spread of 248 Gt yr⁻¹, i.e., almost a factor two between the

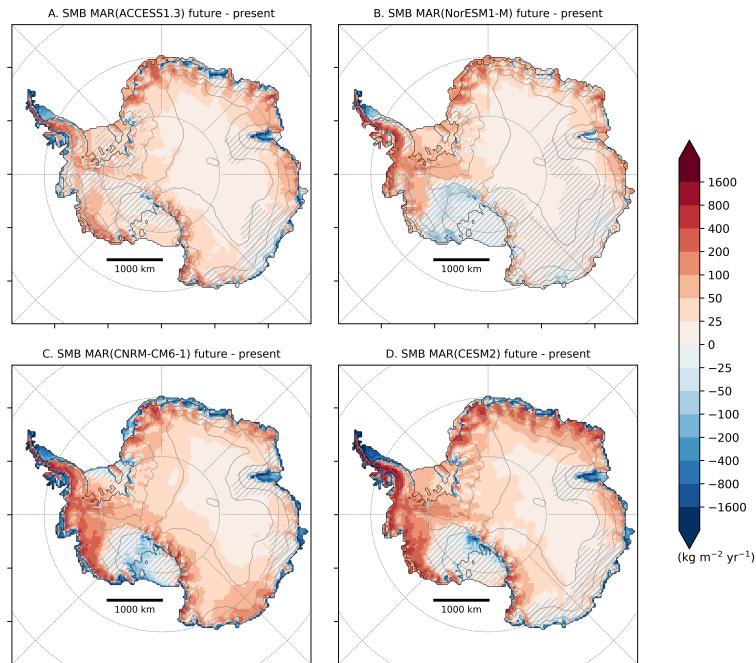

Figure 3. SMB changes ($\text{kg m}^{-2} \text{yr}^{-1}$) between 2071–2100 and 1981–2010 as modelled by MAR forced by ACCESS1-3 (A), NorESM1-M (B), CNRM-CM6-1 (C), and CESM2 (D). Locations where future changes are smaller than the (natural) interannual variability over the present climate (interannual standard deviation) are hatched.

lowest and the highest increase in SMB. Such a high amplitude highlights the importance of using multiple models for a better
 250 assessment of the uncertainties when discussing the future state of the Antarctic SMB throughout the 21st century.

4.1 Regional changes

Using Antarctic-integrated values however hides two distinct signals. The diverging trajectories of SMB over grounded versus
 floating ice (Fig. 3) suggest ~~contrasted~~-contrasting processes at play. In the rest of this manuscript, we will therefore dis-
 255 cuss separately the ice shelves and the grounded ice sheet. This distinction is also justified by the direct equivalent between
 grounded-ice mass change and mean sea-level variations, whereas ice shelves do not directly contribute to sea-level variations
 even if their surface processes (such as hydrofracturing) are of crucial importance for the ice-sheet dynamics and therefore the
 Antarctic mass balance evolution. The locations mentioned hereafter are illustrated in Fig. [S7S6](#).

4.1.1 Grounded ice sheet

The grounded Antarctic SMB is projected to increase by $+349 \text{ Gt yr}^{-1}$ (MAR(NorESM1-M)) to $+751 \text{ Gt yr}^{-1}$ (MAR(CESM2))
 260 from 1981–2010 to 2071–2100 (Table 1). Our simulations suggest large (up to more than twice the present - natural - inter-
 annual variability) positive SMB anomalies in West Antarctica (Marie Byrd and Ellsworth Land) and over the mountainous

regions of the Antarctic Peninsula (Fig. 3). The situation in East Antarctica is more contrasted. The increase is significant (i.e., larger than the interannual variability over 1981–2010) in Queen Mary Land and high-elevation plateaus, while George V Land, Adelie Land and Wilkes Land are projected to have a weak increase in SMB for all the simulations, except MAR(CNRM-CM6-1) which suggests a strong increase there.

From 2015 onwards, the grounded SMB increases in all our MAR simulations (Fig. 5A). Large differences between projections appear around 2040–2050 when MAR(CESM2) and MAR(CNRM-CM6-1) suggest the strongest increase after 2050 and 2065 respectively while MAR(NorESM1-M) and MAR(ACCESS1.3) show a substantial increase at the end of the 21st century. Finally, only MAR(CNRM-CM6-1) suggests a SMB decrease beyond 2095.

The grounded SMB trend is mainly dominated by an increase in snowfall (Fig. 5B). Increased air moisture content associated to higher air temperatures leads to a widespread increase in snowfall over the AIS, explaining most of the positive SMB anomalies. This increase is stronger where air masses saturate as they adiabatically cool when rising with the topography (Agosta et al., 2013; Ligtenberg et al., 2013). Figure 4 shows that the largest increase occurs in West Antarctica, where the accumulation by snowfall already is the highest over the present climate. Although more snowfall can be expected over most of the AIS in a warmer climate (Palermo et al., 2017), some parts of the Antarctic grounded ice sheet show negative anomalies. This decrease in snowfall affects areas such as inland of Marie Byrd where the SMB consequently decreases. This strong snowfall increase over the peripheral slopes associated afterwards with an inland reduction could result from enhanced condensation over the marginal slopes reducing moisture intrusion and snowfall formation inland (Kittel et al., 2018). Although this effect may be present in our projections, Figure S8S7(b) also reveals a deepening of the Amundsen Sea Low enhancing moisture advection towards the Antarctic peninsula in MAR(NorESM1-M). This deepening projected by NorESM-M especially occurs in winter (Raphael et al., 2016) and result from rising greenhouse-gas emissions (Hosking et al., 2016; Raphael et al., 2016).

Snowfall increase in response to higher air temperatures also competes with a subsequent increase in runoff over the grounded ice margins (Fig. 5E). Although runoff amounts are negligible in the present climate and the increase in runoff is lower than the increase in snowfall, the future runoff contribution could compensate up to 34% of the snowfall increase in MAR(CNRM-CM6-1) over 2071–2100, ~~questioning~~ ~~questioning~~ the use of Precipitation-Evaporation ~~in paece of~~ ~~to compute~~ SMB used in earlier studies (e.g., Palermo et al., 2017; Favier et al., 2017; Gorte et al., 2019). Other surface mass flux components such as rainfall (Fig. 5G), deposition and sublimation are not projected to contribute significantly to SMB changes.

From 1981 to 2100, our results suggest a grounded cumulative contribution of -3.7 cm, -5.8 cm, -8.1 cm and -10.6 cm SLE for MAR(NorESM1-M), MAR(ACCESS1.3), MAR(CNRM-CM6-1) and MAR(CESM2) respectively. Given that all these projections are obtained from similar anthropogenic forcing, this demonstrates the necessity of using several ESMs to evaluate the Antarctic contribution to the sea-level rise in high-emission scenarios at the end of the 21st century.

4.1.2 Ice shelves

The SMB evolution over the ice shelves shows more uncertainties depending on the forcing ESM. It remains close to the present-day values in MAR(NorESM1-M), while it strongly decreases after 2075 in the other simulations (Fig. 5B). All the MAR simulations agree on a significant SMB decrease over the ice shelves on the lee side (eastern) of the Northern Antarctic

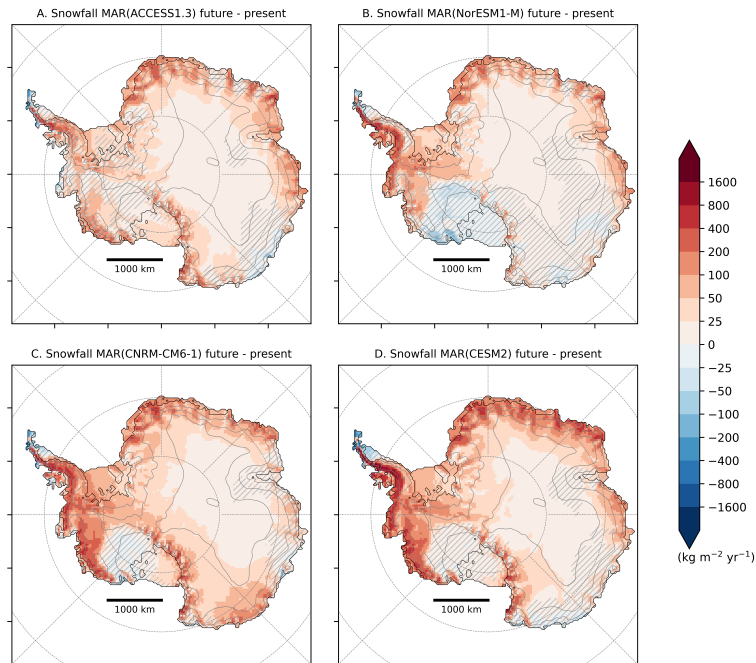

Figure 4. Snowfall changes ($\text{kg m}^{-2} \text{yr}^{-1}$) between 2071–2100 and 1981–2010 as modelled by MAR forced by ACCESS1-3 (A), NorESM1-M (B), CNRM-CM6-1 (C), and CESM2 (D), using ssp585 and RCP8.5. Locations where changes are smaller than the (natural) interannual variability of the present climate (interannual standard deviation) are hatched.

Peninsula and near Amery’s grounding line (Fig. 3). With the exception of MAR(NorESM1-M), our projections also suggest a strong SMB decrease over the ice shelves on the windward side of the Northern Peninsula and over a majority of the ice shelves in Wilkes Land and in Queen Maud Land. Only MAR(CNRM-CM6-1) reveals widespread negative SMB anomalies over all the small Antarctic peripheral ice shelves. The Ronne-Filchner Ice Shelf is expected to have an increase in SMB, even in MAR(CNRM-CM6-1) except in the vicinity of the ocean. Our simulations suggest diverging responses over the Ross ice shelf, positive in MAR(ACCESS1.3) and MAR(CESM2), negative in MAR(CNRM-CM6-1) and MAR(NorESM1-M). The Ross ice shelf illustrates the large uncertainties related to the different model forcings on the future SMB over the Antarctic ice shelves until 2100.

MAR suggests an increase in snowfall over ice shelves (between $+83 \text{ Gt yr}^{-1}$ and $+139 \text{ Gt yr}^{-1}$) regardless of the forcing 305
 305 ES, but also a significant increase in rainfall ($+18 \text{ Gt yr}^{-1}$ to 108 Gt yr^{-1}) (Table 1). The increase in snowfall over the ice shelves is however weaker than the increase over the grounded margins, suggesting a stronger saturation of air masses when lifted over the ice-sheet slope (Fig. 4). Over the period 2071–2100, rainfall anomalies can be as large as snowfall anomalies on the ice shelves, or even outpace the increase in snowfall in MAR(CNRM-CM6-1), where snowfall is projected to decrease at the very end of the century (Fig. 5H). The warmer air also induces a conversion of snowfall into rainfall over the Antarctic 310
 310 Peninsula, where the total precipitation is projected to increase despite an increasing fraction falling as rain. Snowfall also

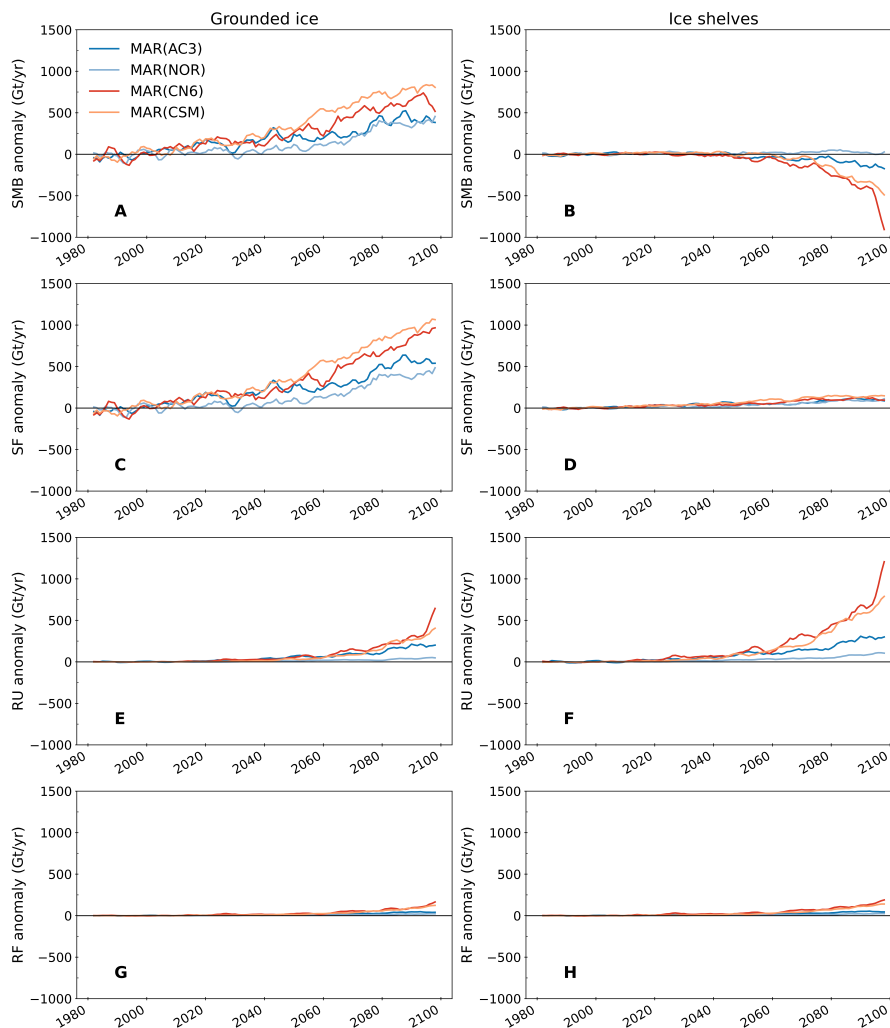

Figure 5. Time series of the integrated annual SMB (A, B), snowfall (C, D), runoff (E, F) and rainfall (G, H) anomalies (Gt yr^{-1}) over the Antarctic grounded ice (A, C, E, G) and the Antarctic ice shelves (B, D, F, H) from 1980 to 2100 simulated by MAR forced by RCP8.5 or ssp585 scenarios from ACCESS1-3 (blue), NorESM1-M (light blue), CNRM-CM6-1 (red), and CESM2 (orange) compared to the 1981–2010 reference period. A running average of 5 years was applied to the original time series for better readability. Sublimation and surface melt changes are shown in Fig. S9S8.

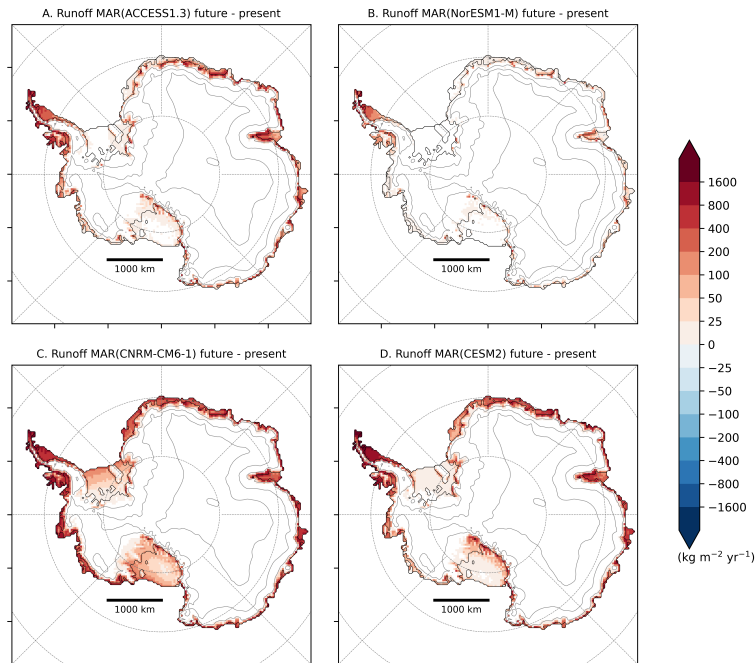

Figure 6. Changes in runoff production ($\text{kg m}^{-2} \text{yr}^{-1}$) between 2071–2100 and 1981–2010 as modelled by MAR forced by ACCESS1-3 (A), NorESM1-M (B), CNRM-CM6-1 (C), and CESM2 (D). Locations where changes are smaller than the (natural) interannual variability of the present climate (interannual standard deviation) are hatched.

decreases over the Ross Ice Shelf in MAR(NorESM1-M) due to a pronounced intensification of the Amundsen Sea Low system bringing more moisture towards the Peninsula and less over the Ross Ice Shelf (Fig. S8bS7b), which reduces SMB over this area.

Higher air temperature also causes a significant increase in surface melt. Repeated years of intense melting, combined with increased rainfall, reduce the firm air content and weaken the snowpack capacity to retain liquid water. This results in large runoff production rates over the ice shelves, except over the Ronne-Filchner due to its more southern position, as displayed in Fig. 6. MAR(NorESM1-M) suggests the lowest increase in runoff ($+18 \text{ Gt yr}^{-1}$), which is one order of magnitude lower than for MAR(CNRM-CM6-1) ($+558 \text{ Gt yr}^{-1}$).

The amount of runoff projected at the end of the century explains the large changes in SMB over the ice shelves (Fig. 5F). The projected SMB decrease in MAR(CNRM-CM6-1) over the Ross ice shelf results from the larger increase in runoff than in snowfall while the decrease in SMB in the MAR(NorESM1-M) experiment is only attributed to reduced snowfall accumulation. Finally, the sharp runoff increase in MAR(CNRM-CM6-1) starting in 2090 reflects a widespread runoff over nearly all the ice shelves (Fig. 6).

Table 1. Integrated anomalies (Gt yr^{-1}) of SMB, snowfall, rainfall, runoff, net sublimation (defined as surface sublimation minus surface deposition), and melt for the grounded ice sheet and the ice shelves over 2071–2100 compared to the present (1981–2010) from RCP8.5 and ssp585 simulations. All the anomalies are larger than the present interannual variability (i.e., standard deviation) of the same simulation and are therefore considered as significant.

	SMB	Snowfall	Rainfall	Runoff	Net sublimation	Melt
Grounded ice ($11.94 \cdot 10^6 \text{ km}^2$)						
MAR(ACCESS1.3)	+382 ± 75	+501 ± 96	+36 ± 5	+151 ± 44	+4 ± 3	+277 ± 69
MAR(NorESM1-M)	+349 ± 61	+367 ± 64	+18 ± 5	+32 ± 11	+4 ± 3	+79 ± 25
MAR(CNRM-CM6-1)	+598 ± 67	+753 ± 120	+85 ± 29	+260 ± 124	-20 ± 12	+490 ± 17
MAR(CESM2)	+751 ± 60	+880 ± 111	+75 ± 24	+221 ± 89	-17 ± 8	+395 ± 135
Ice shelves ($1.77 \cdot 10^6 \text{ km}^2$)						
MAR(ACCESS1.3)	-98 ± 44	+94 ± 17	+41 ± 9	+229 ± 62	+4 ± 1	+416 ± 93
MAR(NorESM1-M)	+30 ± 14	+83 ± 14	18 ± 15	+69 ± 23	+3 ± 1	+182 ± 51
MAR(CNRM-CM6-1)	-335 ± 190	+109 ± 12	+108 ± 34	+558 ± 227	-6 ± 4	+781 ± 220
MAR(CESM2)	-240 ± 127	+139 ± 8	+90 ± 28	+476 ± 162	-7 ± 3	+703 ± 179

4.2 Links with the ESM near-surface temperature

325 Our projections of the 21st century evolution of the Antarctic SMB yield large spread in SMB for both the Antarctic grounded ice and ice shelves. This spread can mostly be attributed to different warming rates in the forcing ESM, as they show a broad range of warming rates despite a similar radiative forcing due to anthropogenic emissions (Figure 1).

We identify the 30-year periods (different for each ESM) characterised by an Antarctic (90°S – 60°S) annual near-surface climate about $+2.5^\circ\text{C}$ warmer on average than the climate over the historical period (1981–2010) to compare SMB anomalies resulting from an equivalent warming. This $+2.5^\circ\text{C}$ warming corresponds to the strongest 30-year averaged near-surface warming common to all our selected ESMs. The period selected for each ESM is listed in Table S3S4. Mean SMB anomalies projected by MAR during these periods reveal a very similar spatial pattern between all our experiment. A $+2.5^\circ\text{C}$ warming yields a mostly non-significant increase in SMB over the grounded ice sheet and a weak (negative) change over the surrounding ice shelves (Fig. S10S9). This comparison at equivalent warming but different 30-year periods shows that the spread in the future SMB is mainly due to the timing and magnitude of the warming projected by the ESMs.

To remove the uncertainty associated to the different warming rates, we associate the future annual anomalies modelled by MAR to annual near-surface temperature anomalies over 90°S – 60°S from the forcing ESM. Figure 7 reveals more consistent projections between all our experiments. Note that associating annual MAR anomalies with ESM temperature anomalies in the free atmosphere (700 or 850 hPa) does not change the comparison (not shown).

340 Precipitation increases following the Clausius-Clapeyron relation, a weak exponential form that can be approximated as a (nearly) linear relationship for moderate warming over the AIS (Agosta et al., 2013; Frieler et al., 2015; Palerme et al., 2017). The grounded (Fig. S11AS10A) increase is dominated by snowfall anomalies (Fig. 7A) with a weak contribution of rainfall

(Fig. 7C). Over the ice shelves, snowfall is no longer increasing for strong warmings above +7.5°C. A the total increase in precipitation remains also approximately linear (Fig. S11B), an increasing proportion of the potential additional precipitation falls as rain instead of snow for higher temperature over the ice shelves. Under increasing warming, more locations will experience rainfall, melting and runoff. We therefore link rainfall (Fig. 7C,D) and runoff (Fig. 7E,F) anomalies with near-surface temperature anomalies using a quadratic relation reflecting positive feedbacks (Fettweis et al., 2013). Our results suggest that the increase in rainfall will be stronger than the snowfall increase over the ice shelves for warming above 7.5°C. The integrated increase in runoff is stronger over ice shelves than over the grounded ice, despite lower floating areas. This is mainly explained by the low surface elevation of the ice shelves. Other studies (e.g., Kuipers Munneke et al., 2014; Trusel et al., 2015; Donat-Magnin et al., 2020) also linked an exponential increase in melting with air temperature over the AIS.

Although the dominant signal explaining grounded SMB variations is the snowfall increase, the trend suggest a slowing or even a lower grounded SMB increase for warmings higher than +7.5°C (Fig. 8). This results from a strong increase in the grounded ice-sheet runoff. However, this grounded-SMB threshold is only supported by MAR(CNRM-CM6-1). Since this warming magnitude is not reached across all our other projections and as CNRM-CM6-1 is the warmest model in the entire CMIP5 and CMIP6 database, it would require longer projections to confirm the confidence of this threshold.

Over the ice shelves, a near-surface temperature increase by more than +2°C results in runoff anomalies larger than precipitation anomalies, hence leading to negative SMB anomalies (Fig. 8). While ice-shelf collapses could already occur due to hydrofracturing caused by enhanced surface melt, additional warming beyond this threshold will result in less surface accumulation, or even ice-shelf thinning for the warmings that result in a SMB decrease stronger than 478 Gt yr⁻¹ (i.e., the present SMB simulated by MAR(ERA5)) over the ice shelves). This might induce marine ice-sheet instability and/or enhancing positive feedbacks between ice dynamics and new damage weakening the ice shelves (Lhermitte et al., 2020).

5 Discussion

5.1 Statistical projections for the CMIP5 and CMIP6 ensemble

Anomalies in Antarctic SMB and its driving components (precipitation and runoff) are strongly explained by near-surface ESM temperature anomalies between 90°S–60°S as discussed above (see Sect. 4.2). We therefore propose to reconstruct the SMB for both the Antarctic grounded ice (Eq. 2) and ice shelves (Eq. 3) using ESM near-surface temperature anomalies:

$$\Delta SMB_{grd} \approx -1.3 \Delta TAS_{90-60S}^2 + 115.4 \Delta TAS_{90-60S} - 11.1, \quad (2)$$

$$\Delta SMB_{shf} \approx -12.7 \Delta TAS_{90-60S}^2 + 32.1 \Delta TAS_{90-60S} - 3.1, \quad (3)$$

where ΔSMB_{grd} , ΔSMB_{shf} , and ΔTAS_{90-60S} represent the SMB anomalies over the grounded ice and ice shelves (in Gt yr⁻¹), and the ESM 90°S–60°S near-surface temperature anomaly (in °C) compared to their respective mean value over 1981–2010. A more detailed description of the ability of this regression to represent SMB anomalies is presented in Supplementary Material (Fig S11). Since CNRM-CM6-1 has the strongest Antarctic near-surface warming among all

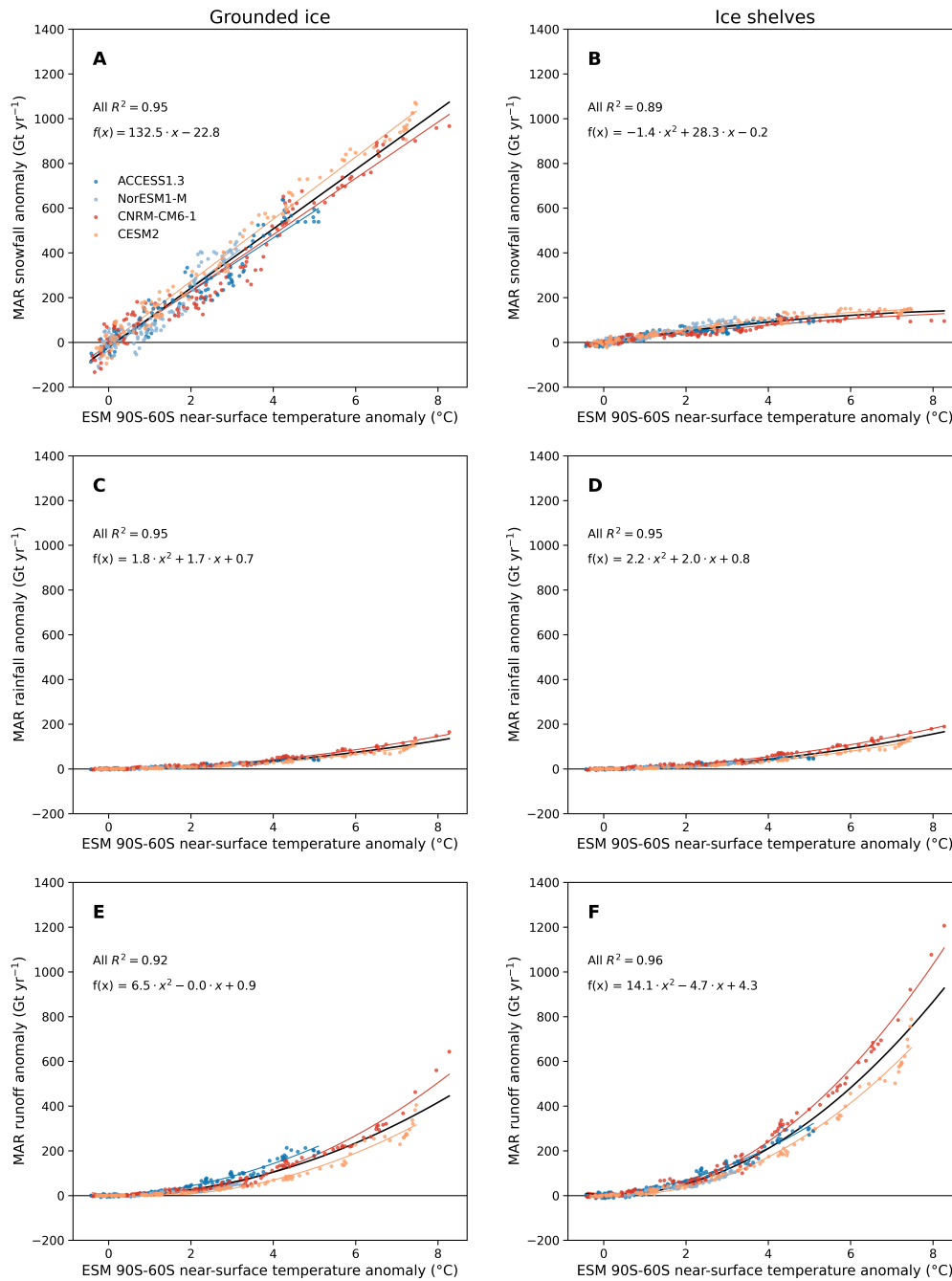

Figure 7. MAR snowfall (A, B), rainfall (C, D) and runoff (E, H) anomalies (Gt yr^{-1}) over the grounded ice (A, C, E) and ice shelves (B, D, H) compared to the annual near-surface temperature anomaly from the forcing ESM between 90°S - 60°S ($^\circ\text{C}$). The black regression was computed using all the MAR-ESM anomalies while individual regression are also represented (coloured lines). The regression equation and determination coefficient are mentioned for each scatter plot.

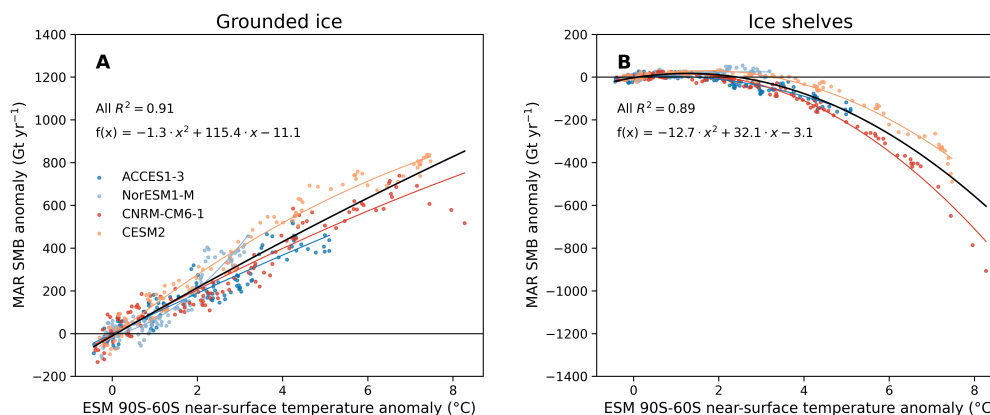

Figure 8. MAR SMB anomaly over the grounded ice (A) and ice shelves (B) compared to the annual near-surface temperature anomaly from the forcing ESM between 90°S-60°S (°C). The black regression was computed using all the MAR-ESM anomalies while individual regression are also represented (coloured lines).

CMIP5 and CMIP6 models, we can use this regression to predict the future SMB in 2100 without any extrapolation outside
 375 the warming range of our projections. However, this implies several hypotheses, such as the absence of strong atmospheric
 circulation changes (influencing humidity advection) or a fixed ice surface (topography).

Using Eq. (2) and Eq. (3), we reconstructed the annual Antarctic SMB for all the CMIP5 (RCP8.5) and CMIP6 (ssp126,
 ssp245, ssp585) models for which the annual near-surface temperature is available until 2100. The projected SMB anomalies
 remain similar until 2040–2050 in all the reconstructions. They then start to diverge and lead to a difference of -1.2cm SLE (-6.3
 380 ± 2.0 cm SLE in CMIP6-ssp585 vs -5.1 ± 1.9 cm in CMIP5-RCP8.5 emulated-summed over the period 1981–2100). From the
 period 2045–2050, the SMB on the ice shelves starts decreasing in CMIP5-RCP8.5 models, and even more in CMIP6-ssp585
 models, with a multi-model-mean difference of 65 Gt yr⁻¹ over 2071–2100. A few models nonetheless suggest a steady-state
 ice-shelf SMB both in the CMIP5 and CMIP6 ensembles. It should also be noted that the CMIP6-ssp585 spread is much larger
 than in CMIP5-RCP8.5, as it ranges from strong negative anomalies (-600 Gt yr⁻¹, i.e. lower than present ice-shelf SMB) to
 385 steady state or even slightly positive anomalies on the ice shelves. The CMIP6-ssp585 ensemble-mean value in 2100 is also
 nearly outside the spread range of CMIP5-RCP8.5 models highlighting the average stronger SMB decrease in CMIP6-ssp585.
 Similarly to what is projected for the Greenland ice sheet (Hofer et al., 2020)), the higher equilibrium climate sensitivity of
 several CMIP6 models largely explains the differences between the CMIP5 and CMIP6 results. Both the CMIP6-ssp126 and
 CMIP6-ssp245 scenarios yield a stable SMB (increased over the grounded ice and close to steady state to slightly negative
 390 over the ice shelves) after 2050. In cumulative terms, our CMIP6 reconstructions emulated-of summed anomalies over the
 21st century indicate Antarctic grounded-surface contributions of -3.0 ± 1.4 cm SLE for CMIP6-ssp126 and -4.2 ± 1.6 cm SLE
 for CMIP6-ssp245, i.e a lower sea-level rise mitigation than for CMIP6-ssp585. As described in Sect. 4, a high temperature
 increase induces higher precipitation rates but also higher runoff over the grounded ice sheet. Figure ~~S13~~ S12 reveals large

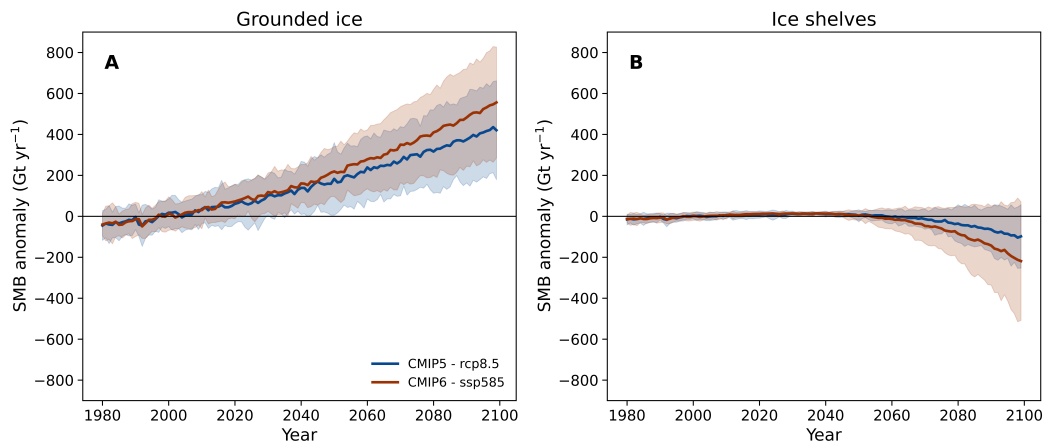

Figure 9. Reconstructed SMB anomaly Gt yr^{-1} using CMIP5-RCP8.5 (blue) and CMIP6-ssp585 models over the Antarctic grounded ice (A) and ice shelves (B). Projections are shown using the multi-model mean (solid lines) and the 5 to 95% range, corresponding to ± 1.64 standard deviation, across the distribution of individual models (shading).

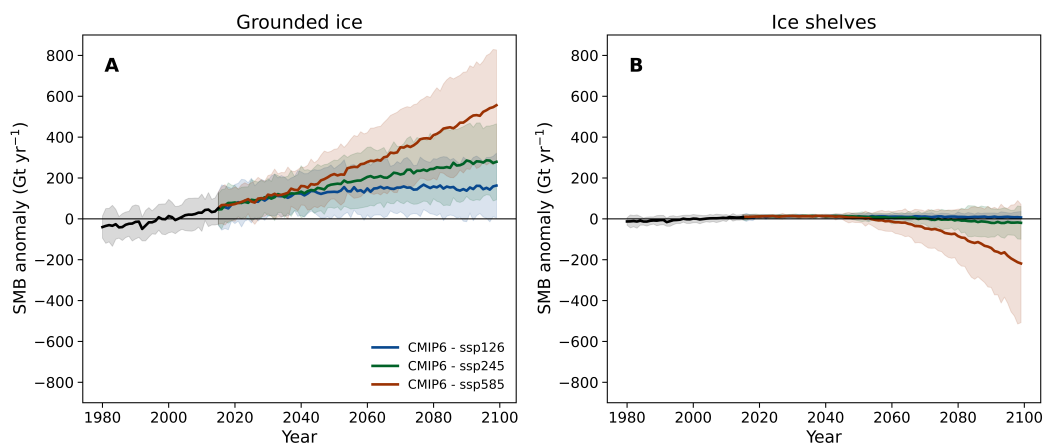

Figure 10. Reconstructed SMB anomaly Gt yr^{-1} for the CMIP6 models using the ssp126 (green), ssp245 (green) and ssp585 (red) scenarios over the Antarctic grounded ice (A) and ice shelves (B). Projections are shown using the multi-model mean (solid lines) and the 5 to 95% range, corresponding to ± 1.64 standard deviation, across the distribution of individual models (shading).

395 spreads in both integrated snowfall and runoff changes. However, as runoff increase partly compensates snowfall increase, the spread in SMB change is strongly reduced compared to the individual components. Note that the uncertainties associated to mean reconstituted anomalies are only based on the intermodel variability over both the grounded ice sheet and the ice shelves but the uncertainties would have been larger if the biases of MAR (over current climate) and our regressions (Eq. (2) and Eq. (3)) were taken into account.

5.2 Comparison with the ISMIP6-derived SMB

400 Due to time constraints and computational demands faced by the Ice Sheet Model Intercomparison Project (ISMIP6, Nowicki et al., 2016), future Antarctic projections for forcing ice-sheet models were derived directly from ESMs while, over the Greenland ice sheet MAR was used to downscale ESM projections (Nowicki et al., 2020). However, using ESMs to study the evolution of the SMB often involves several compromises related to their coarse resolution and their low sophistication to represent important physical processes of polar regions. ~~Although RCMs have been believed to~~ Some studies have argued that
405 RCMs add uncertainties in the downscaling product (Nowicki et al., 2016), but the significant SMB biases in ESMs over the current climate (e.g., Krinner et al., 2007; Agosta et al., 2015; Lenaerts et al., 2017b; Palerme et al., 2017; Krinner and Flanner, 2018) might be a larger source of uncertainties than the downscaling itself. Therefore, we compare our MAR projections forced by NorESM1-M (RCP8.5), CESM2 and CNRM-CM6-1 (ssp585) to the ISMIP6-derived SMB used to predict the future Antarctic sea-level contribution (Seroussi et al., 2020) by interpolating the 32 km SMB fields built by ISMIP6 on the 35 km
410 MAR grid.

Figure 11 compares future SMB changes (2081–2100 versus 1995–2014 i.e., the ISMIP6 reference period) projected by MAR and the respective forcing ESMs. While the MAR projections are relatively insensitive to the forcing ESM for the same warming (see Sect. 4.2), the comparison between MAR and the forcing ESM reveals large differences, independently of the differences due to the higher resolution used in MAR that enables to distinguish high-elevation positives anomalies from
415 low-elevation negative anomalies. For example, CNRM-CM6-1 projects a strong near-surface Antarctic warming (Fig. 1 and Nowicki et al. (2020), Fig. 1a) but the related runoff increase is particularly weak (Fig. S13), leading to only very slightly negative anomalies, in contrast to MAR(CNRM-CM6-1), ~~that~~ which simulates widespread negatives anomalies around nearly all the peripheral ice shelves consistent with a stronger warming 7. As highlighted by Fettweis et al. (2020), this suggests that the physics of the models and/or the biases over the current climate (in particular for the melt) could strongly influence the
420 projected near-surface changes for identical changes in the free atmosphere. These MAR and ESM differences also highlight the importance of correctly representing the current climate and the need of additional projections relying on more models, including both RCMs and ESMs. As the integrated differences ~~accumulated~~ summed over 1995–2100 can be larger or as large as the differences between CMIP5-RCP8.5 and CMIP6-ssp585, or between CMIP6-ssp126 and CMIP6-ssp245 (Fig. 12), this also raises the question of the sensitivity to the forcing of ISMIP6 projections, where the SMB is used as an input for performing
425 projections of the total AIS mass balance (Seroussi et al., 2020).

5.3 Limitations

Our projections suggest a significant ablation by runoff as the firn would not absorb all the additional liquid water, whereas almost all surface meltwater refreezes in the snowpack. MAR does not include a liquid-water routing scheme that could either create liquid-water flowing over the ice surface, or accumulate melted water into surface or sub-surface lakes, further away
430 than the place of its production. The current view suggests that enhanced melt will be stored in crevasses or ponds that weaken ice shelves, potentially leading to their collapses by hydrofracturing (Scambos et al., 2000; Vieli et al., 2007; Pattyn et al.,

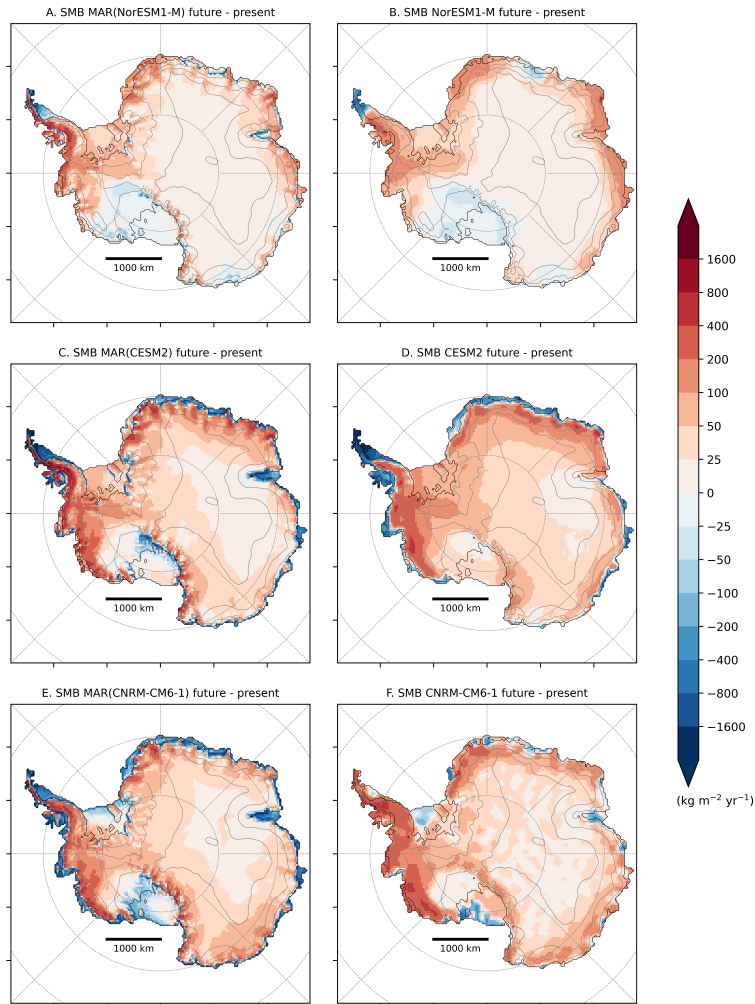

Figure 11. Comparison between SMB anomalies between 2081–2100 and 1995–2014 ($\text{kg m}^{-2} \text{yr}^{-1}$) projected by MAR forced by NorESM1-M (A), CESM2(C), CNRM-CM6-1 (E), and the ISMIP6-SMB directly derived from NorESM1-M (B), CESM2 (D) and CNRM-CM6-1 (F).

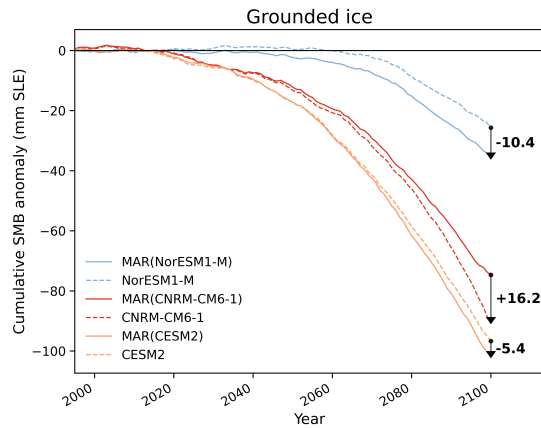

Figure 12. Cumulative contribution of the grounded Antarctic SMB (mmSLE) of MAR forced by NorESM1-M, CNRM-CM6-1, and CESM2 (solid ligne), and the ISMIP6-SMB directly computed from NorESM1-M, CNRM-CM6-1, and CESM2 (dashed lines) over 1995–2100. The differences between the cumulative contributions of the MAR experiments and their forcing ESM is also indicated in the figure.

2018). However, in some conditions, streams and rivers can transfer surface meltwater laterally and export it into the ocean (Kingslake et al., 2017; Pattyn et al., 2018; Dell et al., 2020; Arthur et al., 2020), which might eventually reduce the risk of hydrofracturing (Bell et al., 2017). Lake formation and meltwater runoff therefore represent a large uncertainty about the future
 435 of the ice shelves and the contribution of the AIS to sea level. These processes have yet to be implemented in the snowpack module of MAR.

MAR is not coupled to an ice-sheet model in these simulations and therefore has a static ice-sheet geometry (ie., fixed surface elevation and ice/ocean mask) that could lead to biases in the simulated SMB. For instance, melt-elevation feedback due to the lowering of the surface elevation by atmospheric and basal melt are not taken into account with a fixed geometry. Hence, we
 440 probably underestimate surface melt rates by overestimating the future surface elevation (Ritz et al., 2015). Since the ice/ocean mask is fixed over the whole simulation period (1975–2100), integrated anomalies could also be biased. The ice-shelf area and associated negative SMB value are potentially overestimated due to the absence of collapse processes. In the same way, the extent of grounded ice is reduced as grounding lines retreat, which should induce a negative contribution of the surface to sea-level rise. These two implicit consequences of using fixed ice mask and elevation could partly compensate each other. The
 445 elevation feedback has been shown to matter for 21st century Greenland projections (Le clec’h et al., 2019), but its importance for the AIS remains an open question.

Our simulations also do not include drifting snow, which can be active up to 81% of the time in some locations (Amory, 2020). Drifting snow has been simulated as the main present ablation component of the Antarctic ice sheet (Lenaerts and Van den Broeke, 2012; Van Wessem et al., 2018) and can lead to exposure of low-albedo and blue-ice area (Lenaerts et al.,
 450 2017a). The sublimation of eroded particles also cools the atmosphere (Le Toumelin et al., 2020(in preperation)) and has a significant influence on the humidity budget of the near-surface atmosphere (Amory and Kittel, 2019). The drifting-snow

scheme of MAR had not yet been evaluated at the scale of the ice sheet when we performed our simulations and was therefore deactivated. Projected runoff ablation is much higher than present wind-driven ablation suggesting that drifting snow would not remain the main ablation process by 2100. This highlights the importance of assessing the future Antarctic drifting-snow climate in the global warming context.

6 Conclusions

In this study, we use the regional atmospheric model MAR, which includes determinant polar surface physics, forced by four ~~carefully-selected~~ carefully-selected ESMs (ACCESS1.3, NorESM1-M, CNRM-CM6-1, CESM2) to study the future evolution of the Antarctic SMB. These CMIP5 and CMIP6 models projects a wide range of Antarctic near-surface warming (+3.2°C to +8.5°C) and enable us to investigate the AIS sensitivity to different warmer climates in 2100.

Our results reveal an increase in grounded SMB (+382 Gt yr⁻¹ to +751 Gt yr⁻¹) between 1981–2010 and 2071–2100 due to an increase in snowfall amounts, despite higher runoff values partly offset this increase (up to 34%). Higher surface meltwater production over the ice shelves at the end of the 21st century prevents a total absorption of additional liquid water by the snowpack, leading to high runoff values and mostly negative SMB anomalies. The spread over the ice shelves is however large, since our simulations project relatively stable SMB anomalies (+28 Gt yr⁻¹) to strong negative anomalies (-335 Gt yr⁻¹). Our results suggest significant differences at the end of the century at the scale of the entire ice sheet, whether we consider the grounded ice or ice shelves. However, future spatial and integrated changes for a same warming are similar, suggesting that uncertainties are mainly due to the sensitivity of ESMs to anthropogenic forcing and the timing of the projected warming.

Future changes modelled by MAR are strongly correlated with the near-surface warming of the forcing ESMs around the AIS. Using a statistical regression, we reconstruct integrated SMB anomalies over the grounded ice sheet as well as over the ice shelves for the whole CMIP5 (RCP8.5) and CMIP6 (ssp126, ssp245, ssp585) database. Over 2071–2100 compared to the present, this reconstructed grounded SMB suggests a higher increase for CMIP6-ssp585 (+447 ± 134 Gt yr⁻¹) than for CMIP5-RCP8.5 (+353 ± 114 Gt yr⁻¹) that respectively corresponds to a 2000-2100 ~~emulated~~ summed sea-level contribution of -6.3 ± 2.0 cm SLE and -5.1 ± 1.9 cm SLE. Low (ssp126) and intermediate (ssp245) CMIP6 emission scenarios project a lower negative contribution to sea-level rise than ssp585 (-3.0 ± 1.4 cm SLE using ssp126 and -4.2 ± 1.6 cm SLE using ssp245). Conversely, CMIP6-ssp585 yield a stronger SMB decrease over the ice shelves (-119 ± 100 Gt yr⁻¹) than CMIP5-RCP8.5 (-54 ± 55 Gt yr⁻¹).

Future SMB estimates are also used as forcing for ice-sheet models, notably in the ISMIP6 project, where SMB estimates are directly derived from ESMs. Despite several improvements in the latest generation of CMIP6 ESMs, using these models to study the evolution of the SMB involves several compromises that could lead to large uncertainties in the future SMB. We therefore compare the MAR projected SMB to the ISMIP6-derived SMB, revealing large local and integrated differences between MAR and the respective forcing ESM. These MAR and ESM differences highlight the importance of correctly representing the current climate and the need of additional projections relying on more models including both RCMs and ESMs.

~~Under~~ Although other processes such as basal melting of ice shelves could lead to their disappearance (Holland et al., 2019; Seroussi et al. 485 ~~increasing surface melt should remain weak, limiting potential ice-shelf collapses due to hydrofracturing under~~ the Paris Agreement (limiting global warming to +1.5°C compared to pre-industrial temperature, which is a colder target than the projected mean CMIP6-ssp126 warming), ~~increased surface melt over the ice shelves should remain weak, limiting potential ice-shelf collapses due to hydrofracturing~~. This weak increase in melt amounts should also limit surface thinning and then positive feedbacks between surface damages and ice-shelf instability. However, large uncertainties remain in the influence of surface 490 melt on the ice-shelf stability. Furthermore, our results highlight a warming threshold (+2.5°C) where the ice-shelf SMB could decrease, suggesting a low range of warming before potential irreversible damages on the ice-shelves. Finally, our simulations also suggest a stabilisation or even a decrease in grounded SMB with a +7.5°C near-surface warming, which would lead to a decrease in the sea-level mitigation capacity of the grounded AIS surface. This warming is however reached before 2100 by only one model in the highest-emission scenario suggesting that more work is needed to assess the confidence of this threshold, 495 the response of the AIS surface to strong warming after 2100 and AIS contribution to global sea-level rise.

Code and data availability. The MAR code used in this study is tagged as v3.11.1 on <https://gitlab.com/Mar-Group/MARv3.7>. See <http://www.mar.cnrs.fr> for more information about downloading MAR. The MAR outputs used in this study are available on zenodo (doi:10.5281/zenodo.4459259) Other higher-frequency MAR results and python scripts are also available upon request by email (ckittel@uliege.be).

Author contributions. CK, CAm, and XF designed the study. CK ran the simulations, made the plots (benefiting from some CAg and SH's 500 scripts), performed the analysis and wrote the manuscript. CAm, CAg, NJ and XF provided importance guidance while all the authors discussed and revised the manuscript.

Competing interests. The authors declare that they have no conflict of interest.

Acknowledgements. We acknowledge the World Climate Research Programme's Working Group on Coupled Modelling, which is responsible for CMIP, and we thank the climate modelling groups for producing their model output and making it available. We also acknowledge 505 ISMIP6 for making its datasets available. We appreciate the support of the University of Wisconsin-Madison Automatic Weather Station Program for the data set, data display, and information, NSF grant number 1924730, as well as all the institutes that collected data over the ice sheet.

Computational resources have been provided by the Consortium des Équipements de Calcul Intensif (CÉCI), funded by the Fonds de la Recherche Scientifique de Belgique (F.R.S. – FNRS) under grant no. 2.5020.11 and the Tier-1 supercomputer (Zenobe) of the Fédération 510 Wallonie Bruxelles infrastructure funded by the Walloon Region under grant agreement no. 1117545. This work was supported by the Fonds de la Recherche Scientifique – FNRS under grant no. T.0002.16.

References

- Agosta, C., Favier, V., Krinner, G., Gallée, H., Fettweis, X., and Genthon, C.: High-resolution modelling of the Antarctic surface mass balance, application for the twentieth, twenty first and twenty second centuries, *Climate dynamics*, 41, 3247–3260, 2013.
- 515 Agosta, C., Fettweis, X., and Datta, R.: Evaluation of the CMIP5 models in the aim of regional modelling of the Antarctic surface mass balance, *Cryosphere*, 9, 2311–2321, <https://doi.org/10.5194/tc-9-2311-2015>, 2015.
- Agosta, C., Amory, C., Kittel, C., Orsi, A., Favier, V., Gallée, H., van den Broeke, M. R., Lenaerts, J., van Wessem, J. M., van de Berg, W. J., et al.: Estimation of the Antarctic surface mass balance using the regional climate model MAR (1979–2015) and identification of dominant processes, *Cryosphere*, 13, 281–296, 2019.
- 520 Amory, C.: Drifting-snow statistics from multiple-year autonomous measurements in Adélie Land, East Antarctica, *The Cryosphere*, 14, 1713–1725, 2020.
- Amory, C. and Kittel, C.: Brief communication: Rare ambient saturation during drifting snow occurrences at a coastal location of East Antarctica., *The Cryosphere*, 13, 2019.
- Amory, C., Trouvilliez, A., Gallée, H., Favier, V., Naaim-Bouvet, F., Genthon, C., Agosta, C., Piard, L., and Bellot, H.: Comparison between observed and simulated aeolian snow mass fluxes in Adélie Land, East Antarctica, *The Cryosphere*, 9, 1373–1383, <https://doi.org/10.5194/tc-9-1373-2015>, 2015.
- 525 Amory, C., Kittel, C., Le Toumelin, Louis and, A. C., Favier, V., and Fettweis, X.: Performance of MAR (v3.11) at simulating the drifting-snow climate and surface mass balance of Adélie Land, East Antarctica, will be submitted to *Geoscientific Model Development*, 2020(in preparation).
- 530 Arthur, J. F., Stokes, C., Jamieson, S. S., Carr, J. R., and Leeson, A. A.: Recent understanding of Antarctic supraglacial lakes using satellite remote sensing, *Progress in Physical Geography: Earth and Environment*, p. 0309133320916114, 2020.
- Barthel, A., Agosta, C., Little, C. M., Hattermann, T., Jourdain, N. N., Goelzer, H., Nowicki, S., Seroussi, H., Straneo, F., and Bracegirdle, T. T.: CMIP5 model selection for ISMIP6 ice sheet model forcing: Greenland and Antarctica, *Cryosphere*, 14, 855–879, 2020.
- Bell, R. E., Chu, W., Kingslake, J., Das, I., Tedesco, M., Tinto, K. J., Zappa, C. J., Frezzotti, M., Boghosian, A., and Lee, W. S.: Antarctic ice shelf potentially stabilized by export of meltwater in surface river, *Nature*, 544, 344–348, 2017.
- 535 Bentsen, M., Bethke, I., Debernard, J. B., Iversen, T., Kirkevåg, A., Seland, Ø., Drange, H., Roelandt, C., Seierstad, I. A., Hoose, C., et al.: The Norwegian earth system model, NorESM1-M—Part 1: Description and basic evaluation of the physical climate, *Geoscientific Model Development*, 6, 687–720, 2013.
- Bi, D., Dix, M., Marsland, S. J., O’Farrell, S., Rashid, H., Uotila, P., Hirst, A. C., Kowalczyk, E., Golebiewski, M., Sullivan, A., et al.: The ACCESS coupled model: description, control climate and evaluation, *Aust. Meteorol. Oceanogr. J.*, 63, 41–64, 2013.
- 540 Brun, E., David, P., Subul, M., and Brunot, G.: A numerical model to simulate snow-cover stratigraphy for operational avalanche forecasting, *Journal of Glaciology*, 38, 13–22, 1992.
- Danabasoglu, G., Lamarque, J.-F., Bacmeister, J., Bailey, D., DuVivier, A., Edwards, J., Emmons, L., Fasullo, J., Garcia, R., Gettelman, A., Hannay, C., Holland, M., Large, W. G., Lauritzen, P. H., Lawrence, D. M., Lenaerts, J. T. M., Lindsay, K., Liscomb, W. H., Mills, M. J., Neale, R., Oleson, K. W., Otto-Bliesner, B., Phillips, A. S., Sacks, W., Tilmes, S., van Kampenhout, L., Vertenstein, M., Bertini, A., Dennis, J., Deser, C., Fischer, C., Fox-Kemper, B., Kay, J E dand Kinnison, D., Kushner, P. J., Larson, V. E., Long, M. C., Mickelson, S., Moore, J. K., Nienhouse, E., Polvani, L., Rasch, J., and Strand, W. G.: The Community Earth System Model version 2 (CESM2), *Journal of Advances in Modeling Earth Systems*, 12, e2019MS001 916, 2020.

- De Ridder, K. and Gallée, H.: Land surface-induced regional climate change in Southern Israel, *Journal of Applied Meteorology*, 37, 1470–1485, 1998.
- De Ridder, K. and Schayes, G.: The IAGL Land Surface Model, *Journal of Applied Meteorology*, 36, 167–182, <https://doi.org/10.1086/451461>, 1997.
- Delhasse, A., Kittel, C., Amory, C., Hofer, S., and Fettweis, X.: Brief communication: Interest of a regional climate model against ERA5 to simulate the near-surface climate of the Greenland ice sheet, *The Cryosphere Discussions*, 2019.
- 555 Dell, R., Arnold, N., Willis, I., Banwell, A., Williamson, A., Pritchard, H., and Orr, A.: Lateral meltwater transfer across an Antarctic ice shelf, *The Cryosphere*, 14, 2313–2330, 2020.
- Dix, M., Vohralik, P., Bi, D., Rashid, H., Marsland, S., O'Farrell, S., Uotila, P., Hirst, T., Kowalczyk, E., Sullivan, A., Hailin, Y., Franklin, C., Sun, Z., Watterson, I., Collier, M., Noonan, J., Rotstayn, L., Steven, L., Uhe, P., and Puri, K.: The ACCESS coupled model: documentation of core CMIP5 simulations and initial results, *Aust. Meteorol. Oceanogr. J.*, 63, 83–99, 2013.
- 560 Donat-Magnin, M., Jourdain, N. C., Kittel, C., Agosta, C., Amory, C., Gallée, H., Krinner, G., and Chekki, M.: Future ice-sheet surface mass balance and melting in the Amundsen region, West Antarctica, *The Cryosphere Discussions*, 2020, 1–30, <https://doi.org/10.5194/tc-2020-113>, <https://tc.copernicus.org/preprints/tc-2020-113/>, 2020.
- Dupont, T. and Alley, R. B.: Assessment of the importance of ice-shelf buttressing to ice-sheet flow, *Geophysical Research Letters*, 32, 2005.
- Eyring, V., Bony, S., Meehl, G. A., Senior, C. A., Stevens, B., Stouffer, R. J., and Taylor, K. E.: Overview of the Coupled Model Intercomparison Project Phase 6 (CMIP6) experimental design and organization, *Geoscientific Model Development*, 9, 1937–1958, 2016.
- 565 Favier, V., Krinner, G., Amory, C., Gallée, H., Beaumet, J., and Agosta, C.: Antarctica-regional climate and surface mass budget, *Current Climate Change Reports*, 3, 303–315, 2017.
- Fettweis, X., Franco, B., Tedesco, M., Van Angelen, J., Lenaerts, J. T., van den Broeke, M. R., and Gallée, H.: Estimating the Greenland ice sheet surface mass balance contribution to future sea level rise using the regional atmospheric climate model MAR, *The Cryosphere*, 7, 469–489, 2013.
- 570 Fettweis, X., Box, J., Agosta, C., Amory, C., Kittel, C., Lang, C., van As, D., Machguth, H., and Gallée, H.: Reconstructions of the 1900–2015 Greenland ice sheet surface mass balance using the regional climate MAR model, *Cryosphere*, 11, 1015–1033, 2017.
- Fettweis, X., Hofer, S., Krebs-Kanzow, U., Amory, C., Aoki, T., Berends, C. J., Born, A., Box, J. E., Delhasse, A., Fujita, K., Gierz, P., Goelzer, H., Hanna, E., Hashimoto, A., Huybrechts, P., Kapsch, M.-L., King, M. D., Kittel, C., Lang, C., Langen, P. L., Lenaerts, J. T. M., Liston, G. E., Lohmann, G., Mernild, S. H., Mikolajewicz, U., Modali, K., Mottram, R. H., Niwano, M., Noël, B., Ryan, J. C., Smith, A., Streffing, J., Tedesco, M., van de Berg, W. J., van den Broeke, M., van de Wal, R. S. W., van Kampenhout, L., Wilton, D., Wouters, B., Ziemen, F., and Zolles, T.: GrSMBMIP: intercomparison of the modelled 1980–2012 surface mass balance over the Greenland Ice Sheet, *The Cryosphere*, 14, 3935–3958, <https://doi.org/10.5194/tc-14-3935-2020>, 2020.
- Fretwell, P., Pritchard, H. D., Vaughan, D. G., Bamber, J. L., Barrand, N. E., Bell, R., Bianchi, C., Bingham, R. G., Blankenship, D. D., Casassa, G., Catania, G., Callens, D., Conway, H., Cook, A. J., Corr, H. F. J., Damaske, D., Damm, V., Ferraccioli, F., Forsberg, R., Fujita, S., Gim, Y., Gogineni, P., Griggs, J. A., Hindmarsh, R. C. A., Holmlund, P., Holt, J. W., Jacobel, R. W., Jenkins, A., Jokat, W., Jordan, T., King, E. C., Kohler, J., Krabill, W., Riger-Kusk, M., Langley, K. A., Leitchenkov, G., Leuschen, C., Luyendyk, B. P., Matsuoka, K., Mouginot, J., Nitsche, F. O., Nogi, Y., Nost, O. A., Popov, S. V., Rignot, E., Rippon, D. M., Rivera, A., Roberts, J., Ross, N., Siegert, M. J., Smith, A. M., Steinhage, D., Studinger, M., Sun, B., Tinto, B. K., Welch, B. C., Wilson, D., Young, D. A., Xiangbin, C., and Zirizzotti, A.: Bedmap2: improved ice bed, surface and thickness datasets for Antarctica, *The Cryosphere*, 7, 375–393, <https://doi.org/10.5194/tc-7-375-2013>, 2013.
- 585

- Frieler, K., Clark, P. U., He, F., Buizert, C., Reese, R., Ligtenberg, S. R., Van Den Broeke, M. R., Winkelmann, R., and Levermann, A.: Consistent evidence of increasing Antarctic accumulation with warming, *Nature Climate Change*, 5, 348–352, 2015.
- Fürst, J. J., Durand, G., Gillet-Chaulet, F., Tavard, L., Rankl, M., Braun, M., and Gagliardini, O.: The safety band of Antarctic ice shelves, *Nature Climate Change*, 6, 479–482, 2016.
- 590 Fyke, J., Lenaerts, J. T., and Wang, H.: Basin-scale heterogeneity in Antarctic precipitation and its impact on surface mass variability, *The Cryosphere*, 11, 2595–2609, 2017.
- Fyke, J., Sergienko, O., Löfverström, M., Price, S., and Lenaerts, J. T.: An overview of interactions and feedbacks between ice sheets and the Earth system, *Reviews of Geophysics*, 56, 361–408, 2018.
- 595 Gallée, H.: Simulation of the Mesocyclonic Activity in the Ross Sea, Antarctica, [https://doi.org/10.1175/1520-0493\(1995\)123<2051:SOTMAI>2.0.CO;2](https://doi.org/10.1175/1520-0493(1995)123<2051:SOTMAI>2.0.CO;2), 1995.
- Gallée, H. and Duynkerke, P. G.: Air-snow interactions and the surface energy and mass balance over the melting zone of west Greenland during the Greenland Ice Margin Experiment, *Journal of Geophysical Research*, 102, 13 813–13 824, 1997.
- Gallée, H. and Schayes, G.: Development of a Three-Dimensional Meso- γ Primitive Equation Model: Katabatic Winds Simulation in the Area of Terra Nova Bay, Antarctica, [https://doi.org/10.1175/1520-0493\(1994\)122<0671:DOATDM>2.0.CO;2](https://doi.org/10.1175/1520-0493(1994)122<0671:DOATDM>2.0.CO;2), 1994.
- 600 Gallée, H., Guyomarc'h, G., and Brun, E.: Impact of snow drift on the antarctic ice sheet surface mass balance: Possible sensitivity to snow-surface properties, *Boundary-Layer Meteorology*, 99, 1–19, <https://doi.org/10.1023/A:1018776422809>, 2001.
- Garbe, J., Albrecht, T., Donges, J. F., and Winkelmann, R.: The hysteresis of the Antarctic Ice Sheet, *Nature*, 585, 538–544, 2020.
- Gardner, A. S., Moholdt, G., Scambos, T., Fahnestock, M., Ligtenberg, S., Van Den Broeke, M., and Nilsson, J.: Increased West Antarctic and unchanged East Antarctic ice discharge over the last 7 years, *Cryosphere*, 12, 521–547, 2018.
- 605 Golleger, N. R., Kowalewski, D. E., Naish, T. R., Levy, R. H., Fogwill, C. J., and Gasson, E. G.: The multi-millennial Antarctic commitment to future sea-level rise, *Nature*, 526, 421–425, 2015.
- Gorte, T., Lenaerts, J., and Medley, B.: Scoring Antarctic surface mass balance in climate models to refine future projections, *The Cryosphere Discussions*, pp. 1–19, 2019.
- 610 Gudmundsson, G. H.: Ice-shelf buttressing and the stability of marine ice sheets, *The Cryosphere*, 7, 647–655, <https://doi.org/10.5194/tc-7-647-2013>, 2013.
- Hersbach, H., Bell, B., Berrisford, P., Hirahara, S., Horányi, A., Muñoz-Sabater, J., Nicolas, J., Peubey, C., Radu, R., Schepers, D., et al.: The ERA5 global reanalysis, *Quarterly Journal of the Royal Meteorological Society*, 2020.
- Hofer, S., Tedstone, A. J., Fettweis, X., and Bamber, J. L.: Decreasing cloud cover drives the recent mass loss on the Greenland Ice Sheet, *Science Advances*, 3, e1700584, 2017.
- 615 Hofer, S., Lang, C., Amory, C., Kittel, C., Delhasse, A., Tedstone, A., and Fettweis, X.: Greater Greenland Ice Sheet contribution to global sea level rise in CMIP6, *Nature communications*, 11, 1–11, 2020.
- Holland, P. R., Bracegirdle, T. J., Dutrieux, P., Jenkins, A., and Steig, E. J.: West Antarctic ice loss influenced by internal climate variability and anthropogenic forcing, *Nature Geoscience*, 12, 718–724, 2019.
- 620 Hosking, J. S., Orr, A., Bracegirdle, T. J., and Turner, J.: Future circulation changes off West Antarctica: Sensitivity of the Amundsen Sea Low to projected anthropogenic forcing, *Geophysical Research Letters*, 43, 367–376, 2016.
- Iversen, T., Bentsen, M., Bethke, I., Debernard, J., Kirkevåg, A., Seland, Ø., Drange, H., Kristjansson, J., Medhaug, I., Sand, M., et al.: The Norwegian earth system model, NorESM1-M-part 2: Climate response and scenario projections, *Geoscientific Model Development*, 6, 389, 2013.

- 625 Kingslake, J., Ely, J. C., Das, I., and Bell, R. E.: Widespread movement of meltwater onto and across Antarctic ice shelves, *Nature*, 544, 349–352, 2017.
- Kittel, C., Amory, C., Agosta, C., Delhasse, A., Doutreloup, S., Huot, P.-V., Wyard, C., Fichet, T., and Fettweis, X.: Sensitivity of the current Antarctic surface mass balance to sea surface conditions using MAR, *Cryosphere*, 12, 3827–3839, 2018.
- Krinner, G. and Flanner, M. G.: Striking stationarity of large-scale climate model bias patterns under strong climate change, *Proceedings of the National Academy of Sciences*, 115, 9462–9466, 2018.
- 630 Krinner, G., Magand, O., Simmonds, I., Genthon, C., and Dufresne, J.-L.: Simulated Antarctic precipitation and surface mass balance at the end of the twentieth and twenty-first centuries, *Climate Dynamics*, 28, 215–230, 2007.
- Kuipers Munneke, P., Picard, G., Van den Broeke, M., Lenaerts, J., and Van Meijgaard, E.: Insignificant change in Antarctic snowmelt volume since 1979, *Geophysical Research Letters*, 39, 2012.
- 635 Kuipers Munneke, P., Ligtenberg, S. R. M., van den Broeke, M. R., and Vaughan, D. G.: Firn air depletion as a precursor of Antarctic ice-shelf collapse, *Journal of Glaciology*, 60, 205–214, 2014.
- Le clec’h, S., Charbit, S., Quiquet, A., Fettweis, X., Dumas, C., Kageyama, M., Wyard, C., and Ritz, C.: Assessment of the Greenland ice sheet–atmosphere feedbacks for the next century with a regional atmospheric model coupled to an ice sheet model, *The Cryosphere*, 13, 373–395, <https://doi.org/10.5194/tc-13-373-2019>, 2019.
- 640 Le Toumelin, L., Amory, C., Favier, V., Kittel, C., Hofer, S., Fettweis, X., Gallée, H., Kayetha, V., and Palm, S.: Accounting for drifting snow modifies atmosphere—ice-sheet interactions as simulated by MAR in Adelie Land, Antarctica, will be submitted to *The Cryosphere*, 14, 1713–1725, 2020(in preparation).
- Lefebre, F., Gallée, H., VanYpersele, J., and Greuell, W.: Modeling of snow and ice melt at ETH Camp (West Greenland): A study of surface albedo, *Journal of Geophysical Research*, 108, 4231, <https://doi.org/10.1029/2001JD001160>, 2003.
- 645 Lenaerts, J. and Van den Broeke, M.: Modeling drifting snow in Antarctica with a regional climate model: 2. Results, *Journal of Geophysical Research: Atmospheres*, 117, 2012.
- Lenaerts, J., Lhermitte, S., Drews, R., Ligtenberg, S., Berger, S., Helm, V., Smeets, C., Van Den Broeke, M., Van De Berg, W. J., Van Meijgaard, E., et al.: Meltwater produced by wind–albedo interaction stored in an East Antarctic ice shelf, *Nature climate change*, 7, 58–62, 2017a.
- 650 Lenaerts, J. T., Vizcaino, M., Fyke, J., Van Kampenhout, L., and van den Broeke, M. R.: Present-day and future Antarctic ice sheet climate and surface mass balance in the Community Earth System Model, *Climate Dynamics*, 47, 1367–1381, 2016.
- Lenaerts, J. T., Van Tricht, K., Lhermitte, S., and L’Ecuyer, T. S.: Polar clouds and radiation in satellite observations, reanalyses, and climate models, *Geophysical Research Letters*, 44, 3355–3364, 2017b.
- Lenaerts, J. T., Medley, B., van den Broeke, M. R., and Wouters, B.: Observing and modeling ice sheet surface mass balance, *Reviews of Geophysics*, 57, 376–420, 2019.
- 655 Lhermitte, S., Sun, S., Shuman, C., Wouters, B., Pattyn, F., Wuite, J., Berthier, E., and Nagler, T.: Damage accelerates ice shelf instability and mass loss in Amundsen Sea Embayment, *Proceedings of the National Academy of Sciences*, <https://doi.org/10.1073/pnas.1912890117>, <https://www.pnas.org/content/early/2020/09/08/1912890117>, 2020.
- Ligtenberg, S., Van de Berg, W., Van den Broeke, M., Rae, J., and Van Meijgaard, E.: Future surface mass balance of the Antarctic ice sheet and its influence on sea level change, simulated by a regional atmospheric climate model, *Climate dynamics*, 41, 867–884, 2013.
- 660 Ligtenberg, S., Kuipers Munneke, P., and Van den Broeke, M.: Present and future variations in Antarctic firn air content, *The Cryosphere*, 8, 1711–1723, 2014.

- Mauritsen, T., Bader, J., Becker, T., Behrens, J., Bittner, M., Brokopf, R., Brovkin, V., Claussen, M., Crueger, T., Esch, M., et al.: Developments in the MPI-M Earth System Model version 1.2 (MPI-ESM1. 2) and its response to increasing CO₂, *Journal of Advances in Modeling Earth Systems*, 11, 998–1038, 2019.
- 665 Medley, B. and Thomas, E.: Increased snowfall over the Antarctic Ice Sheet mitigated twentieth-century sea-level rise, *Nature Climate Change*, 9, 34–39, 2019.
- Medley, B., McConnell, J. R., Neumann, T., Reijmer, C., Chellman, N., Sigl, M., and Kipfstuhl, S.: Temperature and snowfall in western Queen Maud Land increasing faster than climate model projections, *Geophysical Research Letters*, 45, 1472–1480, 2018.
- 670 Meehl, G. A., Senior, C. A., Eyring, V., Flato, G., Lamarque, J.-F., Stouffer, R. J., Taylor, K. E., and Schlund, M.: Context for interpreting equilibrium climate sensitivity and transient climate response from the CMIP6 Earth system models, *Science Advances*, 6, eaba1981, 2020.
- Morcrette, J.-J.: The Surface Downward Longwave Radiation in the ECMWF Forecast System, *Journal of Climate*, 15, 1875–1892, [https://doi.org/10.1175/1520-0442\(2002\)015<1875:TSDLRI>2.0.CO;2](https://doi.org/10.1175/1520-0442(2002)015<1875:TSDLRI>2.0.CO;2), 2002.
- 675 Morlighem, M., Rignot, E., Binder, T., Blankenship, D., Drews, R., Eagles, G., Eisen, O., Ferraccioli, F., Forsberg, R., Fretwell, P., et al.: Deep glacial troughs and stabilizing ridges unveiled beneath the margins of the Antarctic ice sheet, *Nature Geoscience*, 13, 132–137, 2020.
- Mottram, R., Hansen, N., Kittel, C., Wessem, M. v., Agosta, C., Amory, C., Boberg, F., Berg, W. J. v. d., Fettweis, X., Gossart, A., et al.: What is the Surface Mass Balance of Antarctica? An Intercomparison of Regional Climate Model Estimates, *The Cryosphere Discussions*, pp. 1–42, 2020.
- 680 Nowicki, S., Goelzer, H., Seroussi, H., Payne, A. J., Lipscomb, W. H., Abe-Ouchi, A., Agosta, C., Alexander, P., Asay-Davis, X. S., Barthel, A., et al.: Experimental protocol for sea level projections from ISMIP6 stand-alone ice sheet models, *The Cryosphere*, 14, 2331–2368, 2020.
- Nowicki, S. M., Payne, T., Larour, E., Seroussi, H., Goelzer, H., Lipscomb, W., Gregory, J., Abe-Ouchi, A., and Shepherd, A.: Ice sheet model intercomparison project (ISMIP6) contribution to CMIP6, *Geoscientific model development*, 9, 4521, 2016.
- 685 O’Neill, B. C., Tebaldi, C., van Vuuren, D., Eyring, V., Friedlingstein, P., Hurtt, G., Knutti, R., Kriegler, E., Lamarque, J.-F., Lowe, J., et al.: The Scenario Model Intercomparison Project (ScenarioMIP) for CMIP6, *Geoscientific Model Development*, 9, 3461–3482, 2016.
- Palermo, C., Genthon, C., Claud, C., Kay, J. E., Wood, N. B., and L’Ecuyer, T.: Evaluation of current and projected Antarctic precipitation in CMIP5 models, *Climate dynamics*, 48, 225–239, 2017.
- Paolo, F. S., Fricker, H. A., and Padman, L.: Volume loss from Antarctic ice shelves is accelerating, *Science*, 348, 327–331, 2015.
- 690 Pattyn, F., Ritz, C., Hanna, E., Asay-Davis, X., DeConto, R., Durand, G., Favier, L., Fettweis, X., Goelzer, H., Gollledge, N. R., et al.: The Greenland and Antarctic ice sheets under 1.5 C global warming, *Nature Climate Change*, 8, 1053–1061, 2018.
- Previdi, M. and Polvani, L. M.: Anthropogenic impact on Antarctic surface mass balance, currently masked by natural variability, to emerge by mid-century, *Environmental Research Letters*, 11, 094001, 2016.
- Raphael, M. N., Marshall, G., Turner, J., Fogt, R., Schneider, D., Dixon, D., Hosking, J., Jones, J., and Hobbs, W. R.: The Amundsen sea low: variability, change, and impact on Antarctic climate, *Bulletin of the American Meteorological Society*, 97, 111–121, 2016.
- 695 Rignot, E., Casassa, G., Gogineni, P., Krabill, W., Rivera, A., and Thomas, R.: Accelerated ice discharge from the Antarctic Peninsula following the collapse of Larsen B ice shelf, *Geophysical research letters*, 31, 2004.
- Rignot, E., Mouginot, J., Scheuchl, B., van den Broeke, M., van Wessem, M. J., and Morlighem, M.: Four decades of Antarctic Ice Sheet mass balance from 1979–2017, *Proceedings of the National Academy of Sciences*, 116, 1095–1103, 2019.

- 700 Ritz, C., Edwards, T. L., Durand, G., Payne, A. J., Peyaud, V., and Hindmarsh, R. C.: Potential sea-level rise from Antarctic ice-sheet instability constrained by observations, *Nature*, 528, 115–118, 2015.
- Scambos, T. A., Hulbe, C., Fahnestock, M., and Bohlander, J.: The link between climate warming and break-up of ice shelves in the Antarctic Peninsula, *Journal of Glaciology*, 46, 516–530, 2000.
- Scambos, T. A., Bohlander, J., Shuman, C. A., and Skvarca, P.: Glacier acceleration and thinning after ice shelf collapse in the Larsen B 705 embayment, Antarctica, *Geophysical Research Letters*, 31, 2004.
- Scambos, T. A., Berthier, E., Haran, T., Shuman, C. A., Cook, A. J., Ligtenberg, S. R. M., and Bohlander, J.: Detailed ice loss pattern in the northern Antarctic Peninsula: widespread decline driven by ice front retreats, *The Cryosphere*, 8, 2135–2145, <https://doi.org/10.5194/tc-8-2135-2014>, 2014.
- Sellar, A. A., Jones, C. G., Mulcahy, J. P., Tang, Y., Yool, A., Wiltshire, A., O'Connor, F. M., Stringer, M., Hill, R., Palmieri, J., Woodward, 710 S., de Mora, L., Kuhlbrodt, T., Rumbold, S. T., Kelley, D. I., Ellis, R., Johnson, C. E., Walton, J., Abraham, N. L., Andrews, M. B., Andrews, T., Archibald, A. T., Berthou, S., Burke, E., Blockley, E., Carslaw, K., Dalvi, M., Edwards, J., Folberth, G. A., Gedney, N., Griffiths, P. T., Harper, A. B., Hendry, M. A., Hewitt, A. J., Johnson, B., Jones, A., Jones, C. D., Keeble, J., Liddicoat, S., Morgenstern, O., Parker, R. J., Predoi, V., Robertson, E., Siahhaan, A., Smith, R. S., Swaminathan, R., Woodhouse, M. T., Zeng, G., and Zerroukat, M.: UKESM1: Description and Evaluation of the U.K. Earth System Model, *Journal of Advances in Modeling Earth Systems*, 11, 4513–4558, 715 <https://doi.org/10.1029/2019MS001739>, 2019.
- Seroussi, H., Nowicki, S., Payne, A. J., Goelzer, H., Lipscomb, W. H., Abe Ouchi, A., Agosta, C., Albrecht, T., Asay-Davis, X., Barthel, A., et al.: ISMIP6 Antarctica: a multi-model ensemble of the Antarctic ice sheet evolution over the 21st century, *The Cryosphere Discussions*, 2020.
- Shepherd, A., Ivins, E., Rignot, E., Smith, B., van den Broeke, M., Velicogna, I., Whitehouse, P., Briggs, K., Joughin, I., Krinner, G., 720 Nowicki, S., Payne, T., Scambos, T., Schlegel, N., A. G., Agosta, C., Ahlstrøm, A., Babonis, G., Barletta, V., Blazquez, A., Bonin, J., Csatho, B., Cullather, R., Felikson, D., Fettweis, X., Forsberg, R., Gallee, H., Gardner, A., Gilbert, L., Groh, A., Gunter, B., Hanna, E., Harig, C., Helm, V., Horvath, A., Horwath, M., Khan, S., Kjeldsen, K. K., Konrad, H., Langen, P., Lecavalier, B., Loomis, B., Luthcke, S., McMillan, M., Melini, D., Mernild, S., Mohajerani, Y., Moore, P., Mougnot, J., Moyano, G., Muir, A., Nagler, T., Nield, G., Nilsson, J., Noel, B., Otosaka, I., Pattle, M. E., Peltier, W. R., Pie, N., Rietbroek, R., Rott, H., Sandberg-Sørensen, L., Sasgen, I., Save, H., Scheuchl, 725 B., Schrama, E., Schröder, L., Seo, K.-W., Simonsen, S., Slater, T., Spada, G., Sutterley, T., Talpe, M., Tarasov, L., van de Berg, W. J., van der Wal, W., van Wessem, M., Vishwakarma, B. D., Wiese, D., Wouters, B., and team, T. I.: Mass balance of the Antarctic Ice Sheet from 1992 to 2017, *Nature*, 558, 219–222, <https://doi.org/10.1038/s41586-018-0179-y>, 2018.
- Taylor, K. E., Stouffer, R. J., and Meehl, G. A.: An overview of CMIP5 and the experiment design, *Bulletin of the American Meteorological Society*, 93, 485–498, 2012.
- 730 Tedesco, M., Doherty, S., Fettweis, X., Alexander, P., Jeyaratnam, J., and Stroeve, J.: The darkening of the Greenland ice sheet: trends, drivers, and projections (1981–2100), *The Cryosphere*, 10, 477–496, 2016.
- Trusel, L. D., Frey, K. E., Das, S. B., Karnauskas, K. B., Munneke, P. K., Van Meijgaard, E., and Van Den Broeke, M. R.: Divergent trajectories of Antarctic surface melt under two twenty-first-century climate scenarios, *Nature Geoscience*, 8, 927–932, 2015.
- van den Broeke, M.: Strong surface melting preceded collapse of Antarctic Peninsula ice shelf, *Geophysical Research Letters*, 32, 2005.
- 735 Van Wessem, J. M., Jan Van De Berg, W., Noël, B. P., Van Meijgaard, E., Amory, C., Birnbaum, G., Jakobs, C. L., Krüger, K., Lenaerts, J., Lhermitte, S., et al.: Modelling the climate and surface mass balance of polar ice sheets using racmo2: Part 2: Antarctica (1979–2016), *Cryosphere*, 12, 1479–1498, 2018.

- Vieli, A., Payne, A. J., Shepherd, A., and Du, Z.: Causes of pre-collapse changes of the Larsen B ice shelf: Numerical modelling and assimilation of satellite observations, *Earth and Planetary Science Letters*, 259, 297–306, 2007.
- 740 Voldoire, A., Saint-Martin, D., Sénési, S., Decharme, B., Alias, A., Chevallier, M., Colin, J., Guérémy, J.-F., Michou, M., Moine, M.-P., et al.: Evaluation of CMIP6 deck experiments with CNRM-CM6-1, *Journal of Advances in Modeling Earth Systems*, 11, 2177–2213, 2019.
- Wille, J. D., Favier, V., Dufour, A., Gorodetskaya, I. V., Turner, J., Agosta, C., and Codron, F.: West Antarctic surface melt triggered by atmospheric rivers, *Nature Geoscience*, 12, 911–916, 2019.
- Wyser, K., Noije, T. v., Yang, S., Hardenberg, J. v., O’Donnell, D., and Döscher, R.: On the increased climate sensitivity in the EC-Earth
745 model from CMIP5 to CMIP6, *Geoscientific Model Development*, 13, 3465–3474, 2020.
- Zelinka, M. D., Myers, T. A., McCoy, D. T., Po-Chedley, S., Caldwell, P. M., Ceppi, P., Klein, S. A., and Taylor, K. E.: Causes of higher climate sensitivity in CMIP6 models, *Geophysical Research Letters*, 47, e2019GL085 782, 2020.
- Zhu, J., Poulsen, C. J., and Otto-Bliesner, B. L.: High climate sensitivity in CMIP6 model not supported by paleoclimate, *Nature Climate Change*, 10, 378–379, 2020.