

Review Article: How does glacier discharge affect marine biogeochemistry and primary production in the Arctic?

Mark J. Hopwood¹, Dustin Carroll², Thorben Dunse^{3,4}, Andy Hodson⁵, Johnna M. Holding⁶, José L. Iriarte⁷, Sofia Ribeiro⁸, Eric P. Achterberg¹, Carolina Canton⁹, Daniel F. Carlson⁶, Melissa Chierici^{5,10}, Jennifer S. Clarke¹, Stefano Cozzi⁹, Agneta Fransson¹¹, Thomas Juul-Pedersen¹², Mie S. Winding¹², Lorenz Meire^{12,13}

¹ GEOMAR Helmholtz Centre for Ocean Research Kiel, Kiel, Germany

² Moss Landing Marine Laboratories, San José State University, Moss Landing, CA

³ Western Norway University of Applied Sciences, Sogndal, Norway

⁴ The University of Oslo, Oslo, Norway

⁵ The University Centre in Svalbard, Longyearbyen, Svalbard

⁶ Arctic Research Centre, Aarhus University, Aarhus, Denmark

⁷ Instituto de Acuicultura and Centro Dinámica de Ecosistemas Marinos de Altas Latitudes - IDEAL, Universidad Austral de Chile, Puerto Montt, Chile

⁸ Geological Survey of Denmark and Greenland, Copenhagen, Denmark

⁹ CNR-ISMAR Istituto di Scienze Marine, Trieste, Italy

¹⁰ Institute of Marine Research, Fram Centre, Tromsø, Norway

¹¹ Norwegian Polar Institute, Fram Centre, Tromsø, Norway

¹² Greenland Climate Research Centre, Greenland Institute of Natural Resources, Nuuk, Greenland

¹³ Royal Netherlands Institute for Sea Research, and Utrecht University, Yerseke, The Netherlands

Abstract

Freshwater discharge from glaciers is increasing across the Arctic in response to anthropogenic climate change, which raises questions about the potential downstream effects in the marine environment. Whilst a combination of long-term monitoring programmes and intensive Arctic field campaigns have improved our knowledge of glacier-ocean interactions in recent years, especially with respect to fjord/ocean circulation, there are extensive knowledge gaps concerning how glaciers affect marine biogeochemistry and productivity. Following two cross-cutting disciplinary International Arctic Science Committee (IASC) workshops addressing ‘The importance of glaciers for the marine ecosystem’, here we review the state of the art concerning how freshwater discharge affects the marine environment with a specific focus on marine biogeochemistry and biological productivity. Using a series of Arctic case studies (Nuup Kangerlua/Godthåbsfjord, Kongsfjorden, Bowdoin Fjord, Young Sound, and Sermilik Fjord), the interconnected effects of freshwater discharge on fjord-shelf exchange, nutrient availability, the carbonate system, the carbon cycle and the microbial foodweb are investigated. Key findings are that whether the effect of glacier discharge on

marine primary production is positive, or negative is highly dependent on a combination of factors. These include glacier type (marine- or land-terminating), fjord-glacier geometry and the limiting resource for phytoplankton growth in a specific spatiotemporal region (light, macronutrients or micronutrients). Arctic glacier fjords therefore often exhibit distinct discharge-productivity relationships and multiple case-studies must be considered in order to understand the net effects of glacier discharge on Arctic marine ecosystems.

1.0 Introduction

Annual freshwater discharge volume from glaciers has increased globally in recent decades (Rignot et al., 2013; Bamber et al., 2018; Mouginot et al., 2019) and will continue to do so across most Arctic regions until at least the middle of this century under a Representative Concentration Pathway (RCP) 4.5 climate scenario (Bliss et al., 2014). This increase in discharge (surface runoff and subsurface discharge into the ocean) raises questions about the downstream effects in marine ecosystems, particularly with respect to ecosystem services such as carbon sequestration and fisheries (Meire et al., 2015, 2017; Milner et al., 2017). In order to understand the effect of glaciers on the present-day marine environment and under future climate scenarios, knowledge of the physical and chemical perturbations occurring in the water column as a result of glacier discharge and the structure, function, and resilience of ecosystems within these regions must be synthesized.

Quantifying the magnitude of environmental perturbations from glacial discharge is complicated by the multiple concurrent, and occasionally counter-acting, effects that glacial discharge has in the marine environment. For example, ice-rock abrasion means that glacially fed rivers can carry higher sediment loads than temperate rivers (Chu et al., 2009; Overeem et al., 2017). Extensive sediment plumes where glacier discharge first enters the ocean limit light penetration into the water column (Murray et al., 2015; Halbach et al., 2019) and ingestion of glacial flour particles can be hazardous, or even fatal, to zooplankton, krill, and benthic fauna (White and Dagg, 1989; Włodarska-Kowalczyk and Pearson, 2004; Arendt et al., 2011; Fuentes et al., 2016). However, these plumes also provide elevated concentrations of inorganic components such as calcium carbonate, which affects seawater alkalinity (Yde et al., 2014; Fransson et al., 2015), and dissolved silicic acid (hereafter ‘Si’) (Brown et al., 2010; Meire et al., 2016a) and iron (Fe) (Statham et al., 2008; Lippiatt et al., 2010), which can potentially increase marine primary production (Gerringa et al., 2012; Meire et al., 2016a).

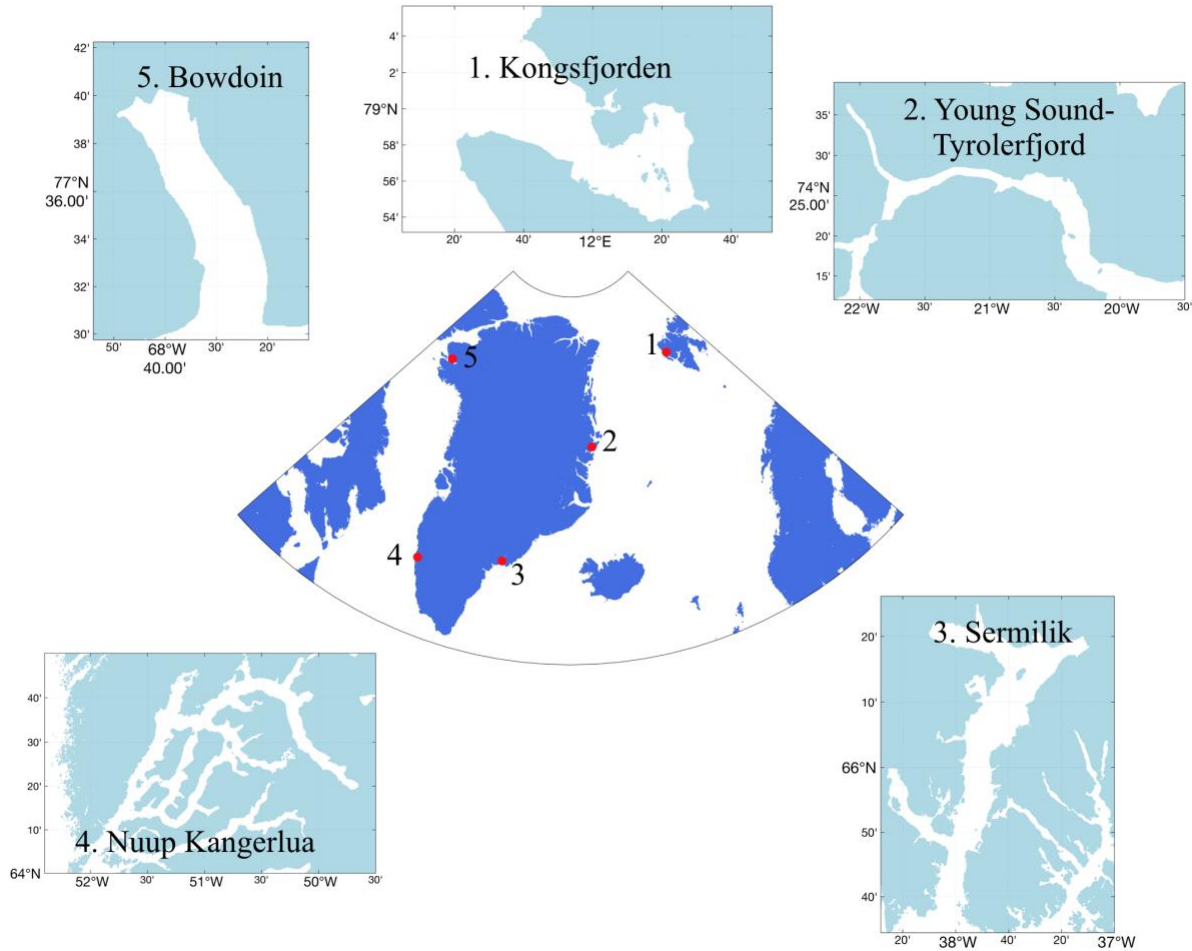

Figure 1. Locations of five key Arctic field sites, where extensive work bridging the glacier and marine domains has been conducted, discussed herein in order to advance understanding of glacier-ocean interactions. 1 Kongsfjorden (Svalbard), 2 Young Sound (E Greenland), 3 Sermilik (SE Greenland), 4 Nuup Kangerlua (SW Greenland), 5 Bowdoin (NW Greenland).

The impacts of glacier discharge can also depend upon the spatial and temporal scales investigated (van de Poll et al., 2018). In semi-enclosed Arctic coastal regions and fjord systems, summertime discharge typically produces strong, near-surface stratification. This results in a shallow, nutrient-poor layer which reduces primary production and drives phytoplankton biomass deeper in the water column (Rysgaard et al., 1999; Juul-Pedersen et al., 2015; Meire et al., 2017). On broader scales across continental shelves, freshening can similarly reduce vertical nutrient supply throughout summer (Coupel et al., 2015), but may also impede the breakdown of stratification in autumn thereby extending the phytoplankton growing season (Oliver et al., 2018). Key research questions are how, and on what spatial and temporal timescales, these different effects interact to enhance, or reduce, marine primary production. Using a synthesis of field studies from glacier catchments with different characteristics (Fig. 1), we provide answers to three questions arising from two interdisciplinary workshops on ‘The importance of Arctic glaciers for the marine ecosystem’ under the umbrella of the International Arctic Science Committee (IASC).

(1) Where and when does glacial freshwater discharge promote or reduce marine primary production?

(2) How does spatiotemporal variability in glacial discharge affect marine primary production?

(3) How far reaching are the effects of glacial discharge on marine biogeochemistry?

2.0 Fjords as critical zones for glacier-ocean interactions

In the Arctic and sub-Antarctic, most glacial discharge enters the ocean through fjord systems (Iriarte et al., 2014; Straneo and Cenedese, 2015). The strong lateral gradients and seasonal changes in environmental conditions associated with glacial discharge in these coastal environments differentiate their ecosystems from offshore systems (Arendt et al., 2013; Lydersen et al., 2014; Krawczyk et al., 2018). Fjords can be efficient sinks for organic carbon (Smith et al., 2015) and CO₂ (Rysgaard et al., 2012; Fransson et al., 2015), sustain locally-important fisheries (Meire et al., 2017), and are critical zones for deep mixing which dictate how glacially-modified waters are exchanged with the coastal ocean (Mortensen et al., 2014; Straneo and Cenedese, 2015; Beaird et al., 2018). Fjord-scale processes therefore comprise an integral part of all questions concerning how glacial discharge affects Arctic coastal primary production (Arimitsu et al., 2012; Renner et al., 2012; Meire et al., 2017).

Fjords act as highly-stratified estuaries, and provide a pathway for the exchange of heat, salt, and nutrients between near-glacier waters and adjacent coastal regions (Mortensen et al., 2014, 2018; Straneo and Cenedese, 2015). In deep fjords, such as those around much of the periphery of Greenland, warm, saline water is typically found at depth (>200 m), overlaid by cold, fresher water and, during summer, a thin layer (~50 m or less) of relatively warm near-surface water (Straneo et al., 2012). The injection of freshwater into fjords from subglacial discharge (Xu et al., 2012; Carroll et al., 2015), and terminus (Slater et al., 2018) and iceberg melt (Moon et al., 2018) can drive substantial buoyancy-driven flows in the fjord (Carroll et al., 2015, 2017; Jackson et al., 2017), which amplify exchange with the shelf system as well as submarine melting and the calving rates of glacier termini. To date, such modifications to circulation and exchange between glacier fjords and shelf waters have primarily been studied in terms of their effects on ocean physics and melting at glacier termini, yet they also have profound impacts on marine productivity (Meire et al., 2016a; Kanna et al., 2018; Torsvik et al., 2019).

While renewal of fjord waters from buoyancy-driven processes is mainly thought to occur over seasonal to sub-annual timescales (Gladish et al., 2014; Mortensen et al., 2014; Carroll et al., 2017), energetic shelf forcing (i.e., from coastal/katabatic winds and coastally-trapped waves) can result in rapid exchange over synoptic timescales (Straneo et al., 2010; Jackson et al., 2014; Moffat, 2014) and similarly also affect marine productivity (Meire et al., 2016b). Katabatic winds are common features of glaciated fjords. Down-fjord wind events facilitate the removal of low salinity surface waters and ice from glacier fjords, and the inflow of warmer, saline waters at depth (Johnson et al., 2011). The frequency, direction and intensity of wind events throughout the year thus adds further complexity to the effect that fjord geometry has on fjord-shelf exchange processes (Cushman-Roisin et al., 1994; Spall et al., 2017). Topographic features such as sills and lateral constrictions can exert a strong control on fjord-shelf exchange (Gladish et al., 2014; Carroll et al., 2017, 2018). Ultimately,

circulation can thereby vary considerably depending on fjord geometry and the relative contributions from buoyancy, wind, and shelf forcing (Straneo and Cenedese, 2015; Jackson et al., 2018). Some variability in the spatial patterns of primary production is therefore expected between Arctic glacier-fjord systems as differences in geometry and forcing affect exchange with the shelf and water column structure. These changes affect the availability of the resources which constrain local primary production (Meire et al., 2016b; Arimitsu et al., 2016; Calleja et al., 2017).

Nuup Kangerlua / Godthåbsfjord (SW Greenland) 64° N 051° W

Nuup Kangerlua (also known as Godthåbsfjord) is a large glacier-fjord system (~190 km long, 4–8 km wide and up to 625 m deep). The fjord hosts 6 different glaciers (3 land-terminating and 3 marine-terminating), including the marine-terminating glaciers Kangiata Nunaata Sermia, Akugdlerssup Sermia, and Narsap Sermia. The shallowest sill within the fjord is at ~170 m depth (Mortensen et al., 2011). Nuup Kangerlua is one of few well-studied Greenland fjord systems, due to extensive work conducted by the Greenland Institute of Natural Resources. A data portal is available containing monthly fjord data through the Greenland Ecosystem Monitoring Programme (GEM; <http://g-e-m.dk>).

Fjord-shelf processes also contribute to the exchange of active cells and microbial species' resting stages, thus preconditioning primary production prior to the onset of the growth season (Krawczyk et al., 2015, 2018). Protists (unicellular eukaryotes) are the main marine primary producers in the Arctic. This highly-specialized and diverse group includes species that are ice-associated (sympagic) and/or pelagic. Many protists in fjords and coastal areas of the Arctic maintain diverse "seed banks" of resting stages, which promotes the resilience and adaptability of species on timescales from seasons to decades (Ellegaard and Ribeiro, 2018). Yet seawater inflow into fjords can still change the dominant species within a single season. In Godthåbsfjord, the spring phytoplankton bloom is typically dominated by *Fragilarisopsis* spp. diatoms and *Phaeocystis* spp. haptophytes. Unusually prolonged coastal seawater inflow in spring 2009 led to mass occurrence of chain forming *Thalassiosira* spp. diatoms and the complete absence of the normally abundant *Phaeocystis* spp. (Krawczyk et al., 2015) - a pattern which has been found elsewhere in the Arctic, including Kongsfjorden (Hegseth and Tverberg, 2013).

3.0 Pelagic primary production in Arctic glacier fjords

Key factors controlling rates of primary production across Arctic marine environments are light availability, nutrient availability and grazing (Nielsen, 1999; Taylor et al., 2013; Arrigo and van Dijken, 2015; Tremblay et al., 2015). Seasonal changes in the availability of bioessential resources, the structure of the water column and the feeding patterns of zooplankton thereby interact to produce distinct bloom periods of high primary production shouldered by periods of low primary production. In glacier fjords, strong lateral and vertical gradients in some, or all, of these factors create a far more dynamic situation for primary producers than in the open ocean (Etherington and Hooge, 2007; Arendt et al., 2010; Murray et al., 2015).

Large inter- and intra-fjord differences in primary production are demonstrated by field observations around the Arctic which show that glacier fjords range considerably in productivity from very low ($<40 \text{ mg C m}^{-2} \text{ day}^{-1}$), to moderately productive systems ($>500 \text{ mg C m}^{-2} \text{ day}^{-1}$) during the meltwater season (e.g. Jensen et al., 1999; Rysgaard et al., 1999; Hop et al., 2002; Meire et al., 2017). For comparison, the pan-Arctic basin exhibits a mean production of $420 \pm 26 \text{ mg C m}^{-2} \text{ day}^{-1}$ (mean March-September 1998-2006) (Pabi et al., 2008), which has increased across most regions in recent decades due to reduced summertime sea-ice coverage (Arrigo and van Dijken, 2015), and summertime (May-August) Arctic shelf environments exhibit a range of $360\text{-}1500 \text{ mg C m}^{-2} \text{ day}^{-1}$ (Pabi et al., 2008). So is it possible to generalize how productive Arctic glacier fjords are?

Extensive measurements of primary production throughout the growth season in glacier fjords are only available for Godthåbsfjord (Juul-Pedersen et al., 2015; Meire et al., 2017), Young Sound (Rysgaard et al., 1999; Meire et al., 2017; Holding et al., 2019), Glacier Bay (Alaska, Reisdorph and Mathis, 2015), Hornsund (Svalbard, Smoła et al., 2017) and Kongsfjorden (Iversen and Seuthe, 2011; van de Poll et al., 2018). Observations elsewhere are sparse and typically limited to summertime only data. Generalising across multiple Arctic glacier fjord systems therefore becomes challenging due to the paucity of data and the different geographic and seasonal context of individual primary production data points (Fig. 2). Furthermore there are potentially some methodological implications when comparing direct measurements of primary production using ^{14}C uptake (e.g. Holding et al., 2019), with estimates derived from changes in water column macronutrient (e.g. Seifert et al., 2019) or dissolved inorganic carbon (e.g. Reisdorph and Mathis, 2015) inventories.

Nevertheless, some quantitative comparison can be made if we confine discussion to months where a meltwater signal may be evident in most glaciated regions (July-September). All available data for Arctic glaciated regions can then be pooled according to whether it refers to primary production within a glacier fjord, and whether or not it could plausibly be influenced by the presence of a marine-terminating glacier (see section 5). For the purposes of defining the spatial extent of individual glacier fjords, we consider broad ‘bay’ areas such as the lower and central parts of Glacier Bay (Etherington and Hooge, 2007; Reisdorph and Mathis, 2015), Scoresby Sund (Seifert et al., 2019) and Disko Bay (Jensen et al., 1999; Nielsen, 1999) to be beyond the scale of the associated ‘glacier fjords’ on the basis of the oceanographic interpretation presented in the respective studies. Defining the potential spatial influence of marine-terminating glaciers is more challenging. Using observations from Godthåbsfjord, where primary production is found to be affected on a scale of $30\text{-}80 \text{ km}$ down-fjord from the marine-terminating glaciers therein (Meire et al., 2017), we define a region $<80 \text{ km}$ downstream of calving fronts as being potentially influenced by marine-terminating glaciers.

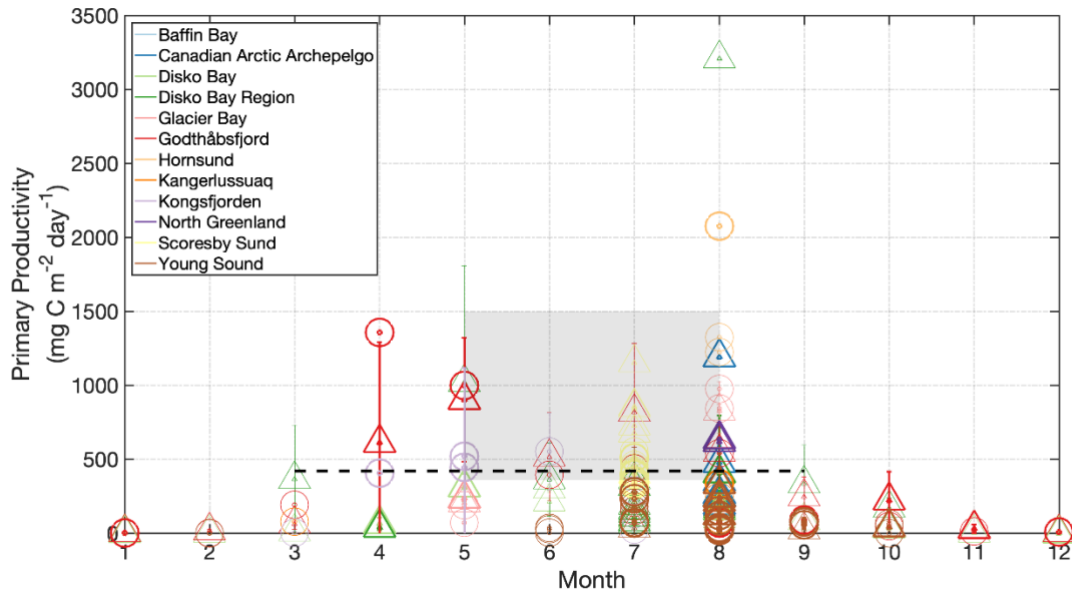

Figure 2. Primary production for Arctic glacier fjord systems including Disko Bay (Andersen, 1977; Nielsen and Hansen, 1995; Jensen et al., 1999; Nielsen, 1999; Levinsen and Nielsen, 2002), Godthåbsfjord (Juul-Pedersen et al., 2015; Meire et al., 2017), Kangerlussuaq (Lund-Hansen et al., 2018), Kongsfjorden (Hop et al., 2002; Iversen and Seuthe, 2011; Hodal et al., 2012; van de Poll et al., 2018), Nordvestfjord/Scoresby Sund (Seifert et al., 2019), Hornsund (Smola et al., 2017), Young Sound (Rysgaard et al., 1999; Meire et al., 2017; Holding et al., 2019), the Canadian Arctic Archipelago (Harrison et al., 1982) and Glacier Bay (Reisdorph and Mathis, 2015). Circles represent glacier-fjords, triangles are sites beyond glacier-fjords, and bold markers are <80 km from a marine-terminating glacier. Error bars are standard deviations for stations where multiple measurements were made at the same station. Hashed line is the pan-Arctic mean primary production (March-September). Shaded area is the pan-Arctic shelf range of primary production for May-August.

Category	Mean PP (\pm standard deviation) mg C m ⁻² day ⁻¹	n	Data from
(I) Marine-terminating glacier influence, non-fjord	847 \pm 852	11	Disko Bay, Scoresby Sund, Glacier Bay, North Greenland, Canadian Archipelago
(II) Marine-terminating glacier influence, glacier fjord	480 \pm 403	33	Godthåbsfjord, Kongsfjorden, Scoresby Sund, Glacier Bay, Hornsund,
(III) No marine terminating glacier influence, non-fjord	304 \pm 261	42	Godthåbsfjord, Young Sound, Scoresby Sund, Disko Bay, Canadian Archipelago
(IV) No marine terminating glacier influence, glacier fjord	125 \pm 102	35	Godthåbsfjord, Young Sound, Kangerlussuaq, Disko Bay

Table 1. July-September primary production (PP) from studies conducted in glaciated Arctic regions and pooled according to whether <80 km of marine-terminating glacier ('marine-terminating glacier influence'), and whether within a glacier fjord. Data sources as per Fig. 2.

n = number of data points, where studies report primary production measurements at the same station for the same month at multiple timepoints (e.g. Juul-Pedersen et al., 2015) a single mean is used in the data compilation (i.e. $n = 1$ irrespective of the historical extent of the time series).

Four exclusive categories of primary production data result (Table 1). Primary production for group I is significantly higher than any other group, and group II is also significantly higher than group IV ($p < 0.025$). Primary production is higher in regions designated as having a potential marine-terminating glacier influence. On the contrary, other near-glacier regions (i.e. with land-terminating glaciers) seem to have low summertime primary productivity, irrespective of how mean Arctic primary production is defined (Table 1). What processes could lead to such differences? In the next sections of this review we discuss the biogeochemical features of glacier-affected marine regions that could potentially explain such trends if they do not simply reflect data deficiency.

4.0 Effects of glacial discharge on marine resource availability

One of the most direct mechanisms via which glacial discharge affects downstream marine primary production is by altering the availability of light, macronutrients (such as nitrate, NO_3 , phosphate, PO_4 , and silicic acid, Si) and/or micronutrients (such as iron and manganese) in the ocean. The chemical composition of glacial discharge is now relatively well constrained, especially around Greenland (Yde et al., 2014; Meire et al., 2016a; Stevenson et al., 2017), Alaska (Hood and Berner, 2009; Schroth et al., 2011) and Svalbard (Hodson et al., 2004, 2016). Whilst high particle loads (Chu et al., 2012; Overeem et al., 2017) and Si are often associated with glacially-modified waters (Fig. 3a) around the Arctic (Brown et al., 2010; Meire et al., 2016a), the concentrations of all macronutrients in glacial discharge (Meire et al., 2016a) are relatively low and similar to those of coastal seawater (Fig. 3 a, b and c).

Macronutrient concentrations in Arctic rivers can be higher than in glacier discharge (Holmes et al., 2011) (Fig. 3 d, e and f). Nevertheless, river and glacier meltwater alike do not significantly increase the concentration of PO_4 in Arctic coastal waters (Fig. 3c and f). River water is, relatively, a much more important source of NO_3 (Cauwet and Sidorov, 1996; Emmerton et al., 2008; Hessen et al., 2010) and in river estuaries this nutrient can show a sharp decline with increasing salinity due to both mixing and biological uptake (Fig. 3e). Patterns in Si are more variable (Cauwet and Sidorov, 1996; Emmerton et al., 2008; Hessen et al., 2010). Dissolved Si concentration at low salinity is higher in rivers than in glacier discharge (Fig. 3 a and d), yet a variety of estuarine behaviours are observed across the Arctic. Peak dissolved Si occurs at a varying salinity, due to the opposing effects of Si release from particles and dissolved Si uptake by diatoms (Fig. 3d).

Kongsfjorden (W Svalbard) 79° N 012° E

Kongsfjorden is a small Arctic fjord on the west coast of Svalbard notable for pronounced sediment plumes originating from multiple pro-glacial streams and several shallow marine-terminating glaciers. There is no sill at the fjord entrance and thus warm Atlantic water can be found throughout the fjord in summer (Hop et al., 2002). The major marine-terminating glaciers at the fjord head (Kongsvegen and Kronebreen) have been retreating since before monitoring began (Liestøl, 1988; Svendsen et al., 2002) and are anticipated to transition to land-terminating systems in the coming decades (Torsvik et al., 2019). Research within the fjord is logged in the RIS (Research in Svalbard; <https://researchinsvalbard.no>) online system.

A notable feature of freshwater outflows into the ocean from glaciers is the high turbidity that occurs in most Arctic glacier fjords. High turbidity in surface waters within glacier fjords arises from the high sediment transport in these drainage systems (Chu et al., 2012), from iceberg melting and also from the resuspension of fine sediments (Azetsu-Scott and Syvitski, 1999; Zajączkowski and Włodarska-Kowalczyk, 2007; Stevens et al., 2016). The generally high sediment load of glacially derived freshwater is evident around Greenland which is the origin of ~1% of annual freshwater discharge into the ocean yet 7-9% of the annual fluvial sediment load (Overeem et al., 2017). Sediment load is however spatially and temporally variable leading to pronounced inter- and intra- catchment differences (Murray et al., 2015). For example, satellite derived estimates of sediment load for 160 Greenlandic glacier outflows suggest a median sediment load of 992 mg L⁻¹, but some catchments exhibit >3000 mg L⁻¹ (Overeem et al., 2017). Furthermore it is suggested >25% of the total annual sediment load is released in a single outflow (from the Sermeq glacier) (Overeem et al., 2017).

The extent to which high turbidity in glacier outflows limits light availability in downstream marine environments is therefore highly variable between catchments and with distance from glacier outflows (Murray et al., 2015; Mascarenhas and Zielinski, 2019). The occurrence, and effects, of sub-surface turbidity peaks close to glaciers is less well studied. Sub-surface turbidity features may be even more spatially and temporally variable than their surface counterparts (Stevens et al., 2016; Kanna et al., 2018; Moskalik et al., 2018). In general, a spatial expansion of near-surface turbid plumes is expected with increasing glacier discharge, but this trend is not always evident at the catchment scale (Chu et al., 2009, 2012; Hudson et al., 2014). Furthermore, with long-term glacier retreat, the sediment load in discharge at the coastline is generally expected to decline as proglacial lakes are efficient sediment traps (Bullard, 2013; Normandeau et al., 2019).

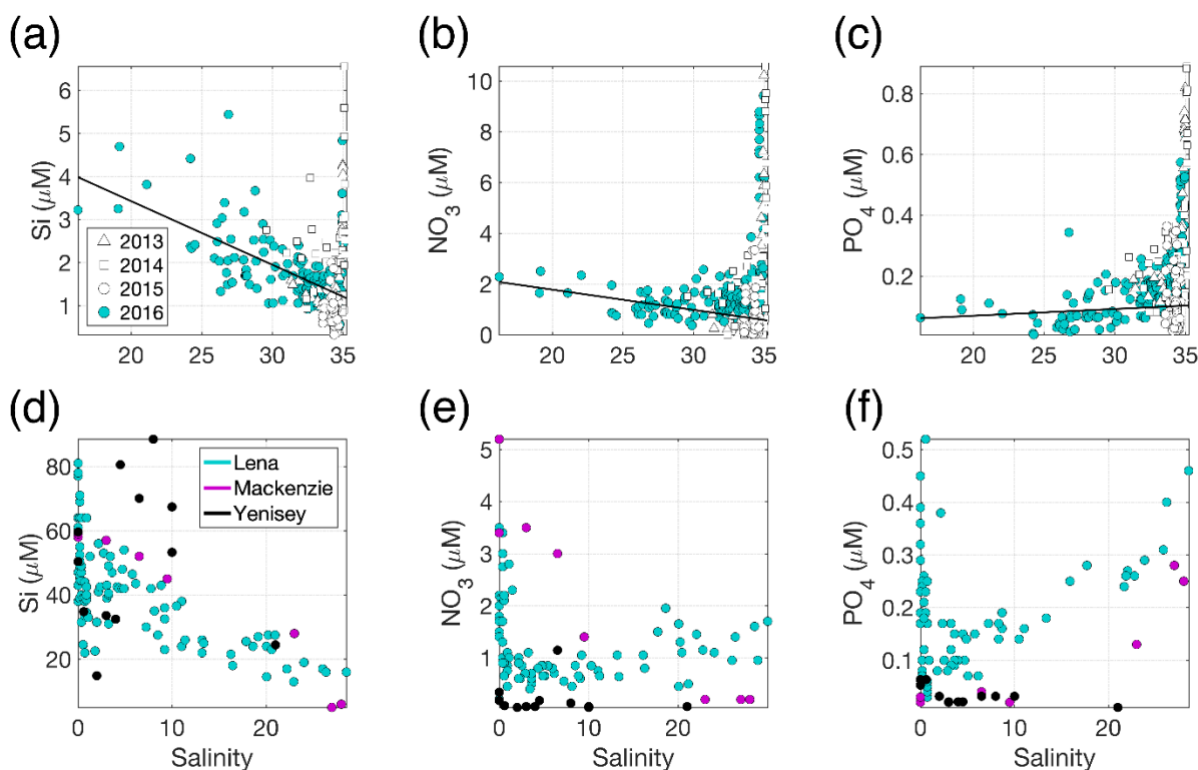

Figure 3. (a) Si, (b) NO₃, and (c) PO₄ distributions across the measured salinity gradient in Kongsfjorden in summer 2013 (Fransson et al., 2016), 2014 (Fransson et al., 2016), 2015 (van de Poll et al., 2018) and 2016 (Cantoni et al., 2019). Full depth data is shown, with a linear regression (black line) for glacially modified waters ($S < 34.2$) during summer 2016. The position of stations varies between the datasets, with the 2016 data providing the broadest coverage of the inner-fjord. Linear regression details are shown in Supplementary Table 1. (d) Si, (e) NO₃, and (f) PO₄ distributions in surface waters of three major Arctic River estuaries; the Lena, Mackenzie and Yenisey (Cauwet and Sidorov, 1996; Emmerton et al., 2008; Hessen et al., 2010). Note the different y- and x-axis scales.

In addition to high turbidity, the low concentration of macronutrients in glacier discharge relative to saline waters is evidenced by the estuarine mixing diagram in Kongsfjorden (Fig. 3) and confirmed by extensive measurements of freshwater nutrient concentrations (e.g. Hodson et al., 2004, 2005). For PO₄ (Fig. 3c), there is a slight increase in concentration with salinity (i.e. discharge dilutes the nutrient concentration in the fjord). For NO₃, discharge slightly increases the concentration in the upper-mixed layer (Fig. 3b). For Si, a steady decline in Si with increasing salinity (Fig. 3a) is consistent with a discharge associated Si supply (Brown et al., 2010; Arimitsu et al., 2016; Meire et al., 2016a). The spatial distribution of data for summer 2013–2016 is similar and representative of summertime conditions in the fjord (Hop et al., 2002).

Whilst dissolved macronutrient concentrations in glacial discharge are relatively low, a characteristic of glaciated catchments is extremely high particulate Fe concentrations. High Fe concentrations arise both directly from glacier discharge (Bhatia et al., 2013a; Hawkings et al., 2014) and also from resuspension of glacially-derived sediments throughout the year (Markussen et al., 2016; Crusius et al., 2017). Total dissolvable Fe (TdFe) concentrations within Godthåbsfjord are high in all available datasets (May 2014, August 2014 and July

2015) and strongly correlated with turbidity (linear regression: $R^2 = 0.88$, $R^2 = 0.56$ and $R^2 = 0.88$, respectively, Hopwood et al., 2016, 2018). A critical question in oceanography, in both the Arctic and Antarctic, is to what extent this large pool of particulate Fe is transferred into open-ocean environments and thus potentially able to affect marine primary production in Fe-limited offshore regions (Gerringa et al., 2012; Arrigo et al., 2017; Schlosser et al., 2018). The mechanisms that promote transfer of particulate Fe into bioavailable dissolved phases, such as ligand mediated dissolution (Thuroczy et al., 2012) and biological activity (Schmidt et al., 2011); and the scavenging processes that return dissolved Fe to the particulate phase are both poorly characterized (Tagliabue et al., 2016).

Fe profiles around the Arctic show strong spatial variability in TdFe concentrations, ranging from unusually high concentrations of up to 20 μM found intermittently close to turbid glacial outflows (Zhang et al., 2015; Markussen et al., 2016; Hopwood et al., 2018) to generally low nanomolar concentrations at the interface between shelf and fjord waters (Zhang et al., 2015; Crusius et al., 2017; Cape et al., 2019). An interesting feature of some of these profiles around Greenland is the presence of peak Fe at ~50 m depth, perhaps suggesting that much of the Fe-transport away from glaciers may occur in subsurface turbid glacially modified waters (Hopwood et al., 2018; Cape et al., 2019). The spatial extent of Fe enrichment downstream of glaciers around the Arctic is still uncertain, but there is evidence of variability downstream of glaciers on the scale of 10–100 km (Gerringa et al., 2012; Annett et al., 2017; Crusius et al., 2017).

4.1 Non-conservative mixing processes for Fe and Si

A key reason for uncertainty in the fate of glacially-derived Fe is the non-conservative behaviour of dissolved Fe in saline waters. In the absence of biological processes (i.e. nutrient assimilation and remineralization), NO_3^- is expected to exhibit conservative behaviour across estuarine salinity gradients (i.e. the concentration at any salinity is a linear function of mixing between fresh and saline waters). For Fe, however, a classic non-conservative estuarine behaviour occurs due to the removal of dissolved Fe (DFe^1) as it flocculates and is absorbed onto particle surfaces more readily at higher salinity and pH (Boyle et al., 1977). Dissolved Fe concentrations almost invariably exhibit strong (typically ~90%) non-conservative removal across estuarine salinity gradients (Boyle et al., 1977; Sholkovitz et al., 1978) and glaciated catchments appear to be no exception to this rule (Lippjatt et al., 2010). Dissolved Fe in Godthåbsfjord exhibits a removal of >80% DFe between salinities of 0–30 (Hopwood et al., 2016), and similar losses of approximately 98% for Kongsfjorden and 85% for the Copper river/estuary (Gulf of Alaska) system have been reported (Schroth et al., 2014; Zhang et al., 2015).

Conversely, Si can be released from particulate phases during estuarine mixing, resulting in non-conservative addition to dissolved Si concentrations (Windom et al., 1991) although salinity-Si relationships vary between different estuaries due to different extents of Si release from labile particulates and Si uptake by diatoms (e.g. Fig. 3d). Where evident, this release of dissolved Si typically occurs at low salinities (Cauwet and Sidorov, 1996; Emmerton et al.,

¹ For consistency, dissolved Fe is defined throughout operationally as <0.2 μm and is therefore inclusive of ionic, complexed, and colloidal species.

2008; Hessen et al., 2010), with the behaviour of Si being more conservative at higher salinities and in estuaries where pronounced drawdown by diatoms is not evident (e.g. Brown et al., 2010). Estimating release of particulate Si from Kongsfjorden data (Fig. 3c) as the additional DSi present above the conservative mixing line for runoff mixing with unmodified saline water that is entering the fjord (via linear regression) suggests a Si enrichment of $13 \pm 2\%$ (Fig. 3a). This is broadly consistent with the 6–53% range reported for estuarine gradients evident in some temperate estuaries (Windom et al., 1991). Conversely, Hawkings et al. (2017) suggest a far greater dissolution downstream of Leverett glacier, equivalent to a 70–800% Si enrichment, and thus propose that the role of glaciers in the marine Si cycle has been underestimated. Given that such dissolution is substantially above the range observed in any other Arctic estuary, the apparent cause is worth further consideration.

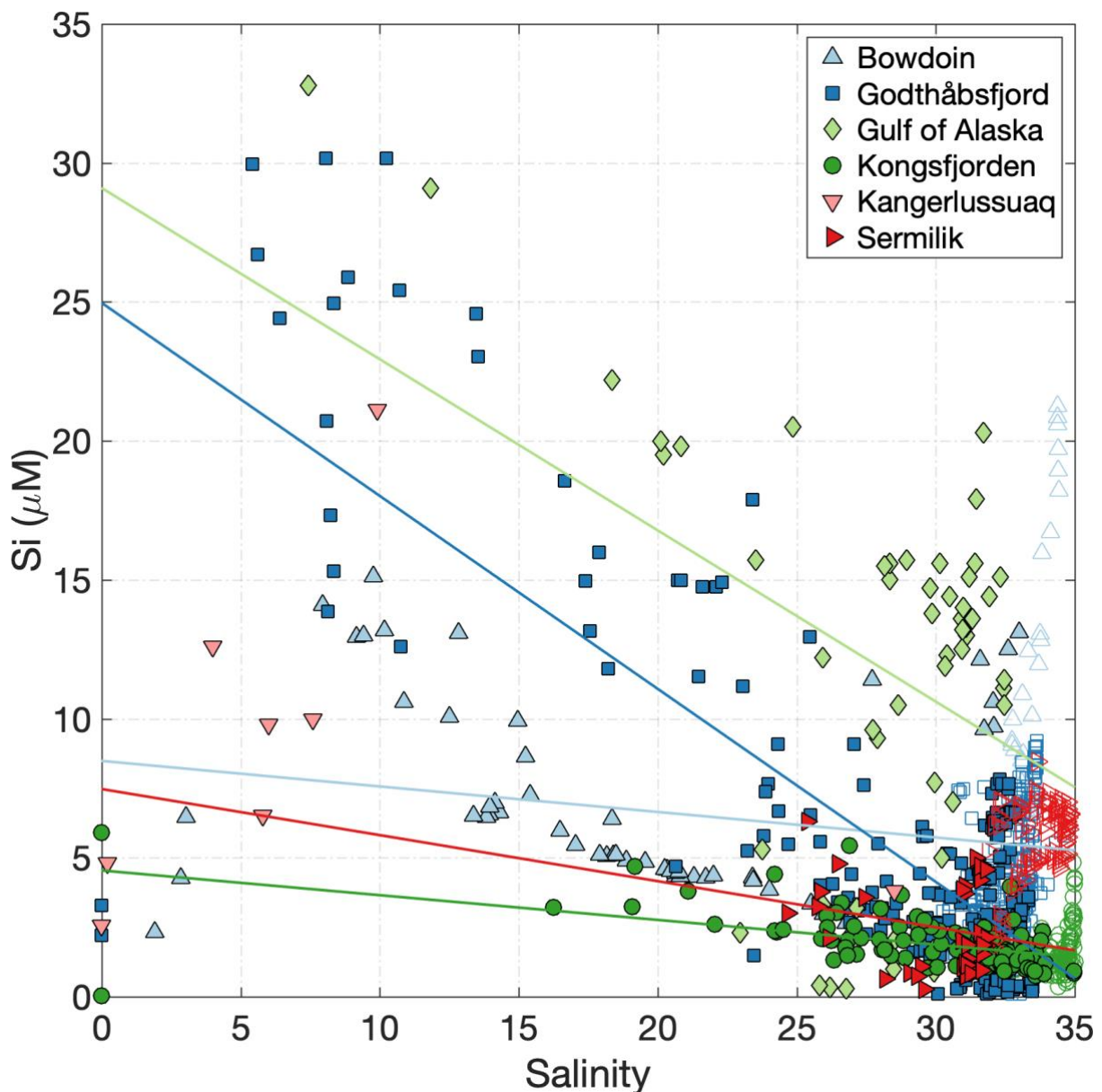

Figure 4. Dissolved Si distribution vs. salinity for glaciated Arctic catchments. Data are from: Bowdoin Fjord (Kanna et al., 2018), Kongsfjorden (Fransson et al., 2016; van de Poll et al., 2018), Sermilik Fjord (Cape et al., 2019), Kangerlussuaq (Hawkings et al., 2017; Lund-

Hansen et al., 2018), Godthåbsfjord (Hopwood et al., 2016; Meire et al., 2016b), and the Gulf of Alaska (Brown et al., 2010). Linear regressions are shown for large surface datasets only. Linear regression details are shown in Supplementary Table 1. Closed markers indicate surface data (<20 m depth), open markers indicate sub-surface data.

Bowdoin Fjord (NW Greenland) 78° N 069° W

Bowdoin Fjord is one of few glacier-fjord systems where biogeochemical and physical data are available in northern Greenland (Jouvet et al., 2018; Kanna et al., 2018). Bowdoin glacier, a small marine-terminating glacier at the fjord head, and four smaller land-terminating glaciers draining small ice caps isolated from the Greenland Ice Sheet, drain into the fjord, which is typically subject to sea-ice cover until July. The fjord is ~20 km long; the terminus of Bowdoin glacier is ~3 km wide.

The general distribution of Si in surface waters for Kongsfjorden (Fransson et al., 2016), Godthåbsfjord (Meire et al., 2016a), Bowdoin fjord (Kanna et al., 2018), Sermilik (Cape et al., 2019), and along the Gulf of Alaska (Brown et al., 2010) is similar; Si shows pseudo-conservative behaviour declining with increasing salinity in surface waters. The limited reported number of zero-salinity, or very low salinity, endmembers for Godthåbsfjord and Bowdoin are significantly below the linear regression derived from surface nutrient and salinity data (Fig. 4). In addition to some dissolution of particulate Si, another likely reason for this is the limitation of individual zero salinity measurements in dynamic fjord systems where different discharge outflows have different nutrient concentrations (Kanna et al., 2018), especially given that subglacial discharge is not directly characterised in either location (Meire et al., 2016a; Kanna et al., 2018). As demonstrated by the two different zero salinity Si endmembers in Kongsfjorden (iceberg melt of ~0.03 μM and surface glacier discharge of ~5.9 μM), pronounced deviations in nutrient content arise from mixing between various freshwater endmembers (surface discharge, ice melt, and subglacial discharge). For example, total freshwater input into Godthåbsfjord is 70-80% liquid, with this component consisting of 64% Ice Sheet runoff, 31% land runoff and 5% net precipitation (Langen et al., 2015) and subject to additional inputs from iceberg melt along the fjord (~70% of calved ice also melts within the inner-fjord, Bendtsen et al., 2015).

In a marine context- at broad-scales, a single freshwater 'endmember' can be defined that integrates the net contribution of all freshwater sources. This endmember includes iceberg melt, groundwater discharge, glacier discharge and (depending on location) sea-ice melt which are challenging to distinguish in coastal waters (Benetti et al., 2019). Close to glaciers, it may be possible to observe distinct freshwater signatures in different water column layers and distinguish chemical signatures in water masses containing subglacial discharge from those containing primarily surface runoff and iceberg melt (e.g. in Godthåbsfjord, Meire et al., 2016; and Sermilik, Beaird et al., 2018), but this is often challenging due to mixing and overlap between different sources. Back-calculating the integrated freshwater endmember (e.g. from regression, Fig. 4) can potentially resolve the difficulty in accounting for data-deficient freshwater components and poorly characterised estuarine processes. As often noted in field studies, there is a general bias towards sampling of supra-glacial meltwater and runoff

in proglacial environments and a complete absence of chemical data for subglacial discharge emerging from large marine-terminating glaciers (e.g. Kanna et al., 2018).

Macronutrient distributions in Bowdoin, Godthåbsfjord, and Sermilik unambiguously show that the primary macronutrient supply to surface waters associated with glacier discharge originates from mixing, rather than from freshwater addition (Meire et al., 2016a; Kanna et al., 2018; Cape et al., 2019), which emphasizes the need to consider fjord inflow/outflow dynamics in order to interpret nutrient distributions. The apparently anomalous extent of Si dissolution downstream of Leverett Glacier (Hawkings et al., 2017) may therefore largely reflect underestimation of both the saline (assumed to be negligible) and freshwater endmembers, rather than unusually prolific particulate Si dissolution. In any case, measured Si concentrations in the Kangerlussuaq region are within the range of other Arctic glacier estuaries (Fig. 4), making it challenging to support the hypothesis that glacial contributions to the Si cycle have been underestimated elsewhere (see also Tables 2 and 3).

4.2 Deriving glacier-ocean fluxes

In the discussion of macronutrients herein we have focused on the availability of the bioavailable species (e.g. PO_4 , NO_3 and silicic acid) that control seasonal trends in inter-annual marine primary production (Juul-Pedersen et al., 2015; van de Poll et al., 2018; Holding et al., 2019). It should be noted that the total elemental fluxes (i.e. nitrogen, phosphorus and silicon) associated with lithogenic particles are invariably higher than the associated macronutrients (Wadham et al., 2019), particularly for phosphorus (Hawkings et al., 2016) and silicon (Hawkings et al., 2017). Lithogenic particles are however not bioavailable, although they may to some extent be bioaccessible, depending on the temporal and spatial scale involved. This is especially the case for the poorly quantified fraction of lithogenic particles that escapes sedimentation in inner-fjord environments, either directly or via re-suspension of shallow sediments (Markussen et al., 2016; Hendry et al., 2019). It is hypothesized that lithogenic particle inputs from glaciers therefore have a positive influence on Arctic marine primary production (Wadham et al., 2019), yet field data to support this hypothesis is lacking. A pan-Arctic synthesis of all available primary production data for glaciated regions (Fig. 2 and Table 1), spatial patterns in productivity along the west Greenland coastline (Meire et al., 2017), population responses in glacier fjords across multiple taxonomic groups (Cauvy-Fraunié and Dangles, 2019) and sedimentary records from Kongsfjorden (Kumar et al., 2018), consistently suggest that glaciers, or specifically increasing volumes of glacier discharge, have a net negative, or negligible, effect on marine primary producers- except in the specific case of some marine-terminating glaciers where a different mechanism seems to operate (see section 5).

Two linked hypotheses can be proposed to explain these apparently contradictory arguments. One is that whilst lithogenic particles are potentially a bioaccessible source of Fe, P and Si, they are deficient in bioaccessible N. As NO_3 availability is expected to limit primary production across much of the Arctic (Tremblay et al., 2015), this creates a spatial mismatch between nutrient supply and the nutrient demand required to increase Arctic primary production. A related, alternative hypothesis is that the negative effects of discharge on marine primary production (e.g. via stratification and light-limitation from high turbidity) more than offset any positive effect that lithogenic particles have via increasing nutrient availability on regional scales prior to extensive sedimentation occurring. A similar

conclusion has been reached from analysis of primary production in pro-glacial streams (Uehlinger et al., 2010). To some extent this reconciliation is also supported by considering the relative magnitudes of different physical and chemical processes acting on different spatial scales with respect to global marine primary production (see section 10).

The generally low concentrations of macronutrients and dissolved organic matter (DOM) in glacier discharge, relative to coastal seawater (Table 2), has an important methodological implication because what constitutes a positive NO_3 , PO_4 , or DOM flux into the Arctic Ocean in a glaciological context can actually reduce short-term nutrient availability in the marine environment. It is therefore necessary to consider both the glacier discharge and saline endmembers that mix in fjords, alongside fjord-scale circulation patterns, in order to constrain the change in nutrient availability to marine biota (Meire et al., 2016a; Hopwood et al., 2018; Kanna et al., 2018).

Table 2. Measured/computed discharge and saline endmembers for well-studied Arctic fjords (ND, not determined/not reported; BD, below detection).

Table 3. Flux calculations for dissolved nutrients (Fe, DOC, DON, NO₃, PO₄ and Si) from Greenland Ice Sheet discharge. Where a flux was not calculated in the original work, an assumed discharge volume of 1000 km³ yr⁻¹ is used to derive a flux for comparative purposes (ASi, amorphous silica; LPP, labile particulate phosphorous). For DOM, PO₄, and NO₃, non-conservative estuarine behaviour is expected to be minor or negligible. Note that whilst we have defined ‘dissolved’ herein as <0.2 µm, the sampling and filtration techniques used, particularly in freshwater studies, are not well standardized and thus some differences may arise between studies accordingly. Clogging of filters in turbid waters reduces the effective filter pore size; DOP, DON and PO₄ concentrations often approach analytical detection limits which, alongside field/analytical blanks, are treated differently; low concentrations of NO₃/DON/DOP/DOC/NH₄ are easily inadvertently introduced to samples by contamination, and measured Si concentrations can be significantly lower when samples have been frozen.

Despite the relatively well-constrained nutrient signature of glacial discharge around the Arctic, estimated fluxes of some nutrients from glaciers to the ocean appear to be subject to greater variability, especially for nutrients subject to non-conservative mixing (Table 3). Estimates of the Fe flux from the Greenland Ice Sheet, for example, have an 11-fold difference between the lowest ($>26 \text{ Mmol yr}^{-1}$) and highest (290 Mmol yr^{-1}) values (Hawkings et al., 2014; Stevenson et al., 2017). However, it is debatable if these differences in Fe flux are significant because they largely arise in differences between definitions of the flux gate window and especially how estuarine Fe removal is accounted for. Given that the difference between an estimated removal factor of 90% and 99% is a factor of 10 difference in the calculated DFe flux, there is overlap in all of the calculated fluxes for Greenland Ice Sheet discharge into the ocean (Table 3) (Statham et al., 2008; Bhatia et al., 2013a; Hawkings et al., 2014; Stevenson et al., 2017). Conversely, estimates of DOM export (quantified as DOC) are confined to a slightly narrower range of $7\text{--}40 \text{ Gmol yr}^{-1}$, with differences arising from changes in measured DOM concentrations (Bhatia et al., 2013b; Lawson et al., 2014b; Hood et al., 2015). The characterization of glacial DOM, with respect to its lability, C:N ratio, and implications for bacterial productivity in the marine environment (Hood et al., 2015; Paulsen et al., 2017) is however not readily apparent from a simple flux calculation.

A scaled-up calculation using freshwater concentrations (C) and discharge volumes (Q) is the simplest way of determining the flux from a glaciated catchment to the ocean. However, discharge nutrient concentrations vary seasonally (Hawkings et al., 2016; Wadham et al., 2016), often resulting in variable C-Q relationships due to changes in mixing ratios between different discharge flow paths, post-mixing reactions, and seasonal changes in microbial behaviour in the snowpack, on glacier surfaces, and in proglacial forefields (Brown et al., 1994; Hodson et al., 2005). Therefore, full seasonal data sets from a range of representative glaciers are required to accurately describe C-Q relationships. Furthermore, as the indirect effects of discharge on nutrient availability to phytoplankton via estuarine circulation and stratification are expected to be a greater influence than the direct nutrient outflow associated with discharge (Rysgaard et al., 2003; Juul-Pedersen et al., 2015; Meire et al., 2016a), freshwater data must be coupled to physical and chemical time series in the coastal environment if the net effect of discharge on nutrient availability in the marine environment is to be understood. Indeed, the recently emphasized hypothesis that nutrient fluxes from glaciers into the ocean have been significantly underestimated (Hawkings et al., 2016, 2017; Wadham et al., 2016) is difficult to reconcile with a synthesis and analysis of available marine nutrient distributions (section 4) in glaciated Arctic catchments, especially for Si (Fig. 4).

Young Sound-Tyrolerfjord is a catchment fed by rivers from three land-terminating glaciers. Tyrolerfjord is the narrow innermost part of the fjord system in the west, and Young Sound is the wider outer part in the east towards the Atlantic Ocean. The fjord system has a surface area of 390 km², a length of 90 km, and a maximum depth of 360 m. A shallow ~45 m deep sill restricts exchange with the Greenland shelf and summertime productivity in the fjord is among the lowest measured in the Arctic (as low as <40 mg C m⁻² day⁻¹). In recent years, fjord waters have freshened (Sejr et al., 2017), and freshening of coastal waters has prevented renewal of fjord bottom waters (Boone et al., 2018). A data portal is available reporting work done in the catchment through the Greenland Ecosystem Monitoring Programme (GEM; <http://g-e-m.dk>).

A particularly interesting case study concerning the link between marine primary production, circulation and discharge-derived nutrient fluxes is Young Sound. It was initially stipulated that increasing discharge into the fjord in response to climate change would increase estuarine circulation and therefore macronutrient supply. Combined with a longer sea-ice free growing season as Arctic temperatures increase, this would be expected to increase primary production within the fjord (Rysgaard et al., 1999; Rysgaard and Glud, 2007). Yet freshwater input also stratifies the fjord throughout summer and ensures low macronutrient availability in surface waters (Bendtsen et al., 2014; Meire et al., 2016a), which results in low summertime productivity in the inner- and central fjord (<40 mg C m⁻² day⁻¹) (Rysgaard et al., 1999, 2003; Rysgaard and Glud, 2007). Whilst annual discharge volumes into the fjord have increased over the past two decades, resulting in a mean annual 0.12 ± 0.05 (practical salinity units) freshening of fjord waters (Sejr et al., 2017), shelf waters have also freshened. This has impeded the dense inflow of saline waters into the fjord (Boone et al., 2018), and therefore counteracted the expected increase in productivity.

4.3 How do variations in the behaviour and location of higher trophic levels affect nutrient availability to marine micro-organisms?

With the exception of some zooplankton and fish species that struggle to adapt to the strong salinity gradients and/or suspended particle loads in inner-fjord environments (Węsławski W and Legezyńska, 1998; Lydersen et al., 2014), higher trophic level organisms (including mammals and birds) are not directly affected by the physical/chemical gradients caused by glacier discharge. However, their food sources, such as zooplankton and some fish species, are directly affected and therefore there are many examples of higher level organisms adapting their feeding strategies within glacier fjord environments (Arimitsu et al., 2012; Renner et al., 2012; Laidre et al., 2016). Strong gradients in physical/chemical gradients downstream of glaciers, particularly turbidity, can therefore create localized ‘hotspots’ of secondary productivity in areas where primary production is low (Lydersen et al., 2014).

It is debatable to what extent shifts in these feeding patterns could have broad-scale biogeochemical effects. Whilst some species are widely described as “ecosystem engineers”, such as *Alle alle* (the Little Auk) in the Greenland North Water Polynya (González-Bergonzoni et al., 2017), for changes in higher-trophic level organisms’ feeding habits to

have significant direct chemical effects on the scale of a glacier-fjord system would require relatively large concentrations of such animals. Never-the-less, in some specific ‘hotspot’ regions this effect is significant enough to be measurable. There is ample evidence that birds intentionally target upwelling plumes in front of glaciers as feeding grounds, possibly due to the stunning effect that turbid, upwelling plumes have upon prey such as zooplankton (Hop et al., 2002; Lydersen et al., 2014). This feeding activity therefore concentrates the effect of avian nutrient-recycling within a smaller area than would otherwise be the case, potentially leading to modest nutrient enrichment of these proglacial environments. Yet, with the exception of large, concentrated bird colonies, the effects of such activity are likely modest. In Kongsfjorden, bird populations are well studied, and several species are associated with feeding in pro-glacial plumes, yet still collectively consume only between 0.1 and 5.3% of the carbon produced by phytoplankton in the fjord (Hop et al., 2002). The estimated corresponding nutrient flux into the fjord from birds is 2 mmol m⁻² yr⁻¹ nitrogen and 0.3 mmol m⁻² yr⁻¹ phosphorous.

5.0 Critical differences between surface and subglacial discharge release

Sermilik Fjord (SE Greenland) 66° N 038° W

Sermilik fjord is home to Helheim glacier, Greenland’s fifth largest in terms of annual discharge volume. The fjord is ~100 km long and ~600–900 m deep, with no sill to restrict fjord-shelf exchange. The circulation of watermasses within the fjord, fjord-shelf exchange (Straneo et al., 2011; Beaird et al., 2018), and iceberg dynamics along the fjord have all been characterised. Whilst a large fraction (40–60%) of freshwater from Greenland enters the ocean as solid ice, rather than as meltwater discharge, surprisingly little is known about the fate and effects of this component in the marine environment (Sutherland et al., 2014; Enderlin et al., 2018; Moon et al., 2018).

Critical differences arise between land-terminating and marine-terminating glaciers with respect to their effects on water column structure and associated patterns in primary production (Table 1). Multiple glacier fjord surveys have shown that fjords with large marine-terminating glaciers around the Arctic are normally more productive than their land-terminating glacier-fjord counterparts (Meire et al., 2017; Kanna et al., 2018) and despite large inter-fjord variability (Fig. 2), this observation appears to be significant across all available primary production data for Arctic glacier fjords (Table 1). A particularly critical insight is that fjord-scale summertime productivity along the west Greenland coastline scales approximately with discharge downstream of marine-terminating glaciers, but not land-terminating glaciers (Meire et al., 2017). The primary explanation for this phenomenon is the vertical nutrient flux associated with mixing driven by subglacial discharge plumes, which has been quantified in field studies at Bowdoin glacier (Kanna et al., 2018), Sermilik fjord (Cape et al., 2019), Kongsfjorden (Halbach et al., 2019) and in Godthåbsfjord (Meire et al., 2016a).

As discharge is released at the glacial grounding line depth, its buoyancy and momentum result in an upwelling plume that entrains and mixes with ambient seawater (Carroll et al.,

2015, 2016; Cowton et al., 2015). In Bowdoin, Sermilik, and Godthåbsfjord, this ‘nutrient pump’ provides 99%, 97%, and 87%, respectively, of the NO₃ associated with glacier inputs to each fjord system (Meire et al., 2016a; Kanna et al., 2018; Cape et al., 2019). Whilst the pan-Arctic magnitude of this ‘nutrient pump’ is challenging to quantify because of the uniqueness of glacier-fjord systems in terms of their geometry, circulation, residence time, and glacier grounding line depths (Straneo and Cenedese, 2015; Morlighem et al., 2017), it can be approximated in generic terms because plume theory (Morton et al., 1956) has been used extensively to describe subglacial discharge plumes in the marine environment (Jenkins, 2011; Hewitt, 2020). Computed estimates of subglacial discharge for the 12 Greenland glacier-fjord systems where sufficient data are available to simulate plume entrainment (Carroll et al., 2016) suggest that the entrainment effect is at least two orders of magnitude more important for macronutrient availability than direct freshwater runoff (Hopwood et al., 2018). This is consistent with limited available field observations (Meire et al., 2016a; Kanna et al., 2018; Cape et al., 2019). As macronutrient fluxes have been estimated independently using different datasets and plume entrainment models in two of these glacier-fjord systems (Sermilik and Ilulissat), an assessment of the robustness of these fluxes can also be made (Table 4) (Hopwood et al., 2018; Cape et al., 2019). Despite different definitions of the macronutrient flux (Table 4; **A** refers to the out-of-fjord transport at a defined fjord cross-section window, whereas **B** refers to the vertical transport within the immediate vicinity of the glacier), the fluxes are reasonably comparable and in both cases unambiguously dominate macronutrient glacier associated input into these fjord systems (Hopwood et al., 2018; Cape et al., 2019).

Location	Field campaign(s) for A	A Calculated out-fjord NO ₃ export Gmol yr ⁻¹	B Idealized NO ₃ upwelling Gmol yr ⁻¹
Ilulissat Icefjord (Jakobshavn Isbrae)	2000-2016	2.9 ± 0.9	4.2
Sermilik (Helheim glacier)	2015	0.88	2.0
Sermilik (Helheim glacier)	2000-2016	1.2 ± 0.3	

Table 4. A comparison of upwelled NO₃ fluxes calculated from fjord-specific observed nutrient distributions (**A**) (Cape et al., 2019) and using regional nutrient profiles with idealized plume theory (**B**) (Hopwood et al., 2018). **A** refers to the out-of-fjord transport of nutrients, whereas **B** refers to the vertical transport close to the glacier terminus.

Whilst large compared to changes in macronutrient availability from discharge without entrainment (Table 3), it should be noted that these nutrient fluxes (Table 4) are still only intermediate contributions to fjord-scale macronutrient supply compared to total annual consumption in these environments. For example, in Godthåbsfjord mean annual primary production is 103.7 g C m⁻² yr⁻¹, equivalent to biological consumption of 1.1 mol N m⁻² yr⁻¹. Entrainment from the three marine-terminating glaciers within the fjord is conservatively estimated to supply 0.01-0.12 mol N m⁻² yr⁻¹ (Meire et al., 2017) i.e. 1-11% of the total N supply required for primary production if production were supported exclusively by new NO₃

(rather than recycling) and equally distributed across the entire fjord surface. Whilst this is consistent with observations suggesting relative stability in mean annual primary production in Godthåbsfjord from 2005-2012 ($103.7 \pm 17.8 \text{ g C m}^{-2} \text{ yr}^{-1}$; Juul-Pedersen et al., 2015), despite pronounced increases in total discharge into the fjord, this does not preclude a much stronger influence of entrainment on primary production in the inner-fjord environment. The time series is constructed at the fjord mouth, over 120 km from the nearest glacier, and the estimates of subglacial discharge and entrainment used by Meire et al., (2017) are both unrealistically low. If the same conservative estimate of entrainment is assumed to only affect productivity in the main fjord branch (where the 3 marine-terminating glaciers are located), for example, the lower bound for the contribution of entrainment becomes 3-33% of total N supply. Similarly, in Kongsfjorden- the surface area of which is considerably smaller compared to Godthåbsfjord (~230 km² compared to 650 km²)- even the relatively weak entrainment from shallow marine-terminating glaciers (Fig. 5) accounts for approximately 19-32% of N supply. An additional mechanism of N supply evident there, which partially offsets the inefficiency of macronutrient entrainment at shallow grounding line depths, is the entrainment of ammonium from shallow benthic sources (Halbach et al., 2019) which leads to unusually high NH₄ concentrations in surface waters. Changes in subglacial discharge, or in the entrainment factor (e.g. from a shift in glacier grounding line depth, Carroll et al., 2016) can therefore potentially change fjord-scale productivity.

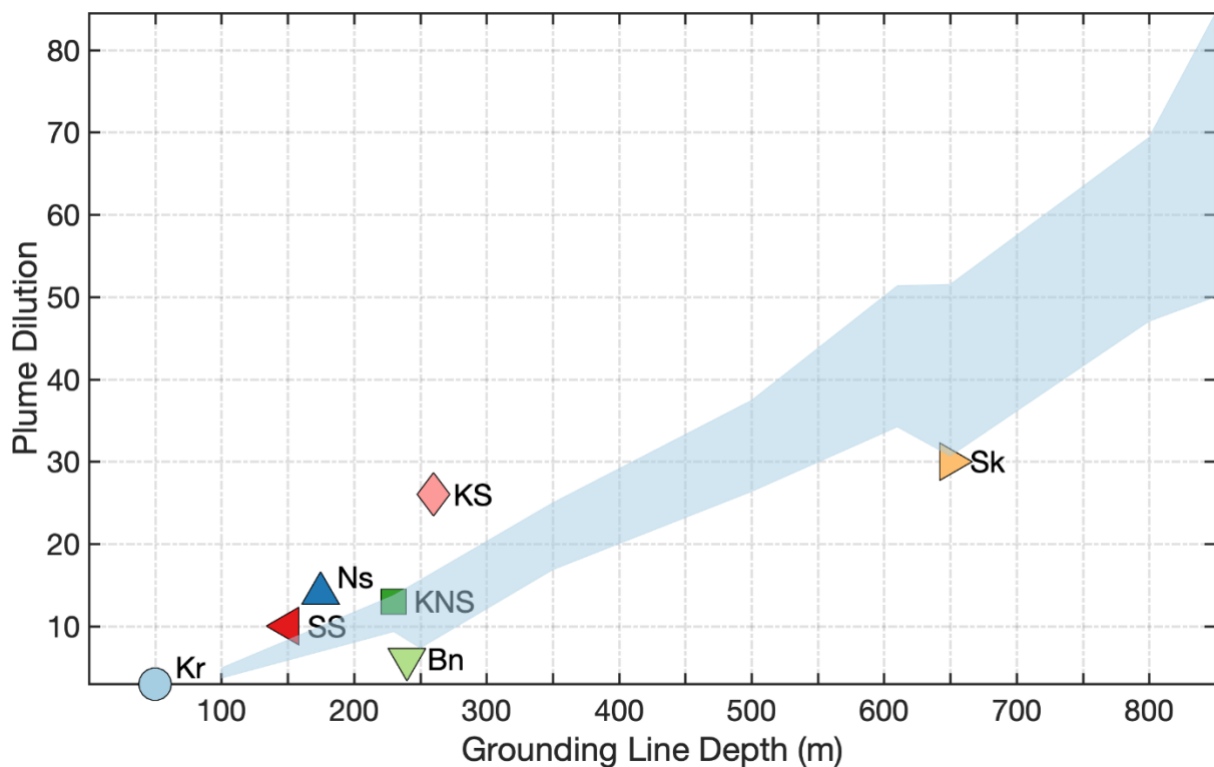

Figure 5. The plume dilution (entrainment) factor relationship with glacier grounding line depth as modelled by Carroll et al., (2016) for subglacial freshwater discharge rates of 250–500 m³ s⁻¹ and grounding lines of >100 m (shaded area). Also shown are the entrainment factors determined from field observations for Kronebreen (Kongsfjorden, Kr, Halbach et al., 2019), Bowdoin (Bn, Kanna et al., 2018), Saqqarliup Sermia (SS, Mankoff et al., 2016) Narsap Sermia (Ns, Meire et al., 2016a), Kangerlussuup Sermia (KS, Jackson et al., 2017), Kangiata Nunaata Sermia (KNS, Bendtsen et al., 2015) and Sermilik (Sk, Beaird et al., 2018).

A specific deficiency in the literature to date is the absence of measured subglacial discharge rates from marine-terminating glaciers. Variability in such rates on diurnal and seasonal timescales is expected (Schild et al., 2016; Fried et al., 2018) and intermittent periods of extremely high discharge are known to occur, for example from ice-dammed lake drainage in Godthåbsfjord (Kjeldsen et al., 2014). Yet determining the extent to which these events affect fjord-scale mixing, biogeochemistry, and how these rates change in response to climate forcing will require further field observations. Paradoxically, one of the major knowledge gaps concerning low-frequency, high-discharge events is their biological effects; yet these events first became characterised in Godthåbsfjord after observations by a fisherman of a sudden *Sebastes marinus* (Redfish) mortality event in the vicinity of a marine-terminating glacier terminus. These unfortunate fish were propelled rapidly to the surface by ascending freshwater during a high discharge event (Kjeldsen et al., 2014).

A further deficiency, yet to be specifically addressed in biogeochemical studies, is the decoupling of different mixing processes in glacier fjords. In this section we have primarily considered the effect of subglacial discharge plumes on NO₃ supply to near-surface waters downstream of marine terminating glaciers (Fig. 5). Yet a similar effect can arise from down-fjord katabatic winds which facilitate the out-fjord transport of low-salinity surface waters and the inflow of generally macronutrient rich saline waters at depth (Svendsen et al., 2002; Johnson et al., 2011; Spall et al., 2017). Both subglacial discharge and down-fjord winds therefore contribute to physical changes affecting macronutrient availability on a similar spatial scale, and both processes are expected to be subject to substantial short-term (hours-days), seasonal and inter-fjord variability which is presently poorly constrained (Spall et al., 2017, Sundfjord et al., 2017).

5.1 Is benthic pelagic-coupling enhanced by subglacial discharge?

The attribution of unusually high near-surface NH₄ concentrations in surface waters of Kongsfjorden to benthic release in this relatively shallow fjord, followed by upwelling close to the Kronebreen calving front (Halbach et al., 2019), raises questions about where else this phenomenon could be important and which other biogeochemical compounds could be made available to pelagic organisms by such enhanced benthic-pelagic coupling. The summertime discharge driven upwelling flux within a glacier fjord of any chemical which is released into bottom water from sediments, for example Fe, Mn (Wehrmann et al., 2013), DOP, DON (Koziorowska et al., 2018), or Si (Hendry et al., 2019), could potentially be increased to varying degrees depending on sediment composition (Wehrmann et al., 2014; Glud et al., 2000) and the interrelated nature of fjord circulation, topography and the depth range over which entrainment occurs.

Where such benthic-upwelling coupling does occur close to glacier termini it may be challenging to quantify from water-column observations due to the overlap with other processes causing nutrient enrichment. For example, the moderately high dissolved Fe concentrations observed close to Antarctic ice shelves were classically attributed mainly to direct freshwater inputs, but it is now thought that the direct freshwater input and the Fe entering surface waters from entrainment of Fe-enriched near-bottom waters could be comparable in magnitude (St-Laurent et al., 2017), although with large uncertainty. This adds further complexity to the role of coastal, fjord and glacier geometry in controlling nutrient

bioaccessibility and determining the significance of such coupling is a priority for hybrid model-field studies.

5.2 From pelagic primary production to the carbon sink

Whilst primary production is a major driver of CO₂ drawdown from the atmosphere to the surface ocean, much of this C is subject to re-mineralization and, following bacterial or photochemical degradation of organic carbon, re-enters the atmosphere as CO₂ on short timescales. The biological C pump refers to the small fraction of sinking C which is sequestered in the deep ocean or in sediments. There is no simple relationship between primary production and C export into the deep ocean as a range of primary production-C export relationships have been derived globally with the underlying cause subject to ongoing discussion (Le Moigne et al., 2016; Henson et al., 2019).

Irrespective of global patterns, glacier fjords are notable for their extremely high rates of sedimentation due to high lithogenic particle inputs (Howe et al., 2010). In addition to terrestrially derived material providing additional organic carbon for burial in fjords (Table 3), ballasting of sinking POC (particulate organic carbon) by lithogenic material generally increases the efficiency of the biological C pump by facilitating more rapid transfer of C to depth (Iversen and Robert, 2015; Pabortsava et al., 2017). With high sediment loads and steep topography, fjords are therefore expected to be efficient POC sinks, especially when normalized with respect to their surface area (Smith et al., 2015). Organic carbon accumulation rates in Arctic glacier fjords are far lower than temperate fjord systems, likely due to a combination of generally lower terrestrially derived carbon inputs and sometimes lower marine primary production, but Arctic fjords with glaciers still exhibit higher C accumulation than Arctic fjords without glaciers (Włodarska-Kowalczyk et al., 2019).

The limited available POC fluxes for Arctic glacier fjords support the hypothesis that they are efficient regions of POC export (Wiedmann et al., 2016; Seifert et al., 2019). POC equivalent to 28-82% of primary production was found to be transferred to >100 m depth in Nordvestfjord (west Greenland) (Seifert et al., 2019). This represents medium-to-high export efficiency compared to other marine environments on a global scale (Henson et al., 2019). High lithogenic particle inputs into Arctic glacier fjords could therefore be considered to maintain a low primary production-high C export efficiency regime. On the one hand, they limit light availability and thus contribute to relatively low levels of primary production (Table 1), but concurrently they ensure that a relatively high fraction of C fixed by primary producers is transferred to depth (Seifert et al., 2019).

Beyond the potent impact of high sedimentation on benthic ecosystems (Włodarska-Kowalczyk et al., 2001, 2005), which is beyond the scope of this review, and the ballasting effect, which is sparsely studied in this environment to date (Seifert et al., 2019), relatively little is known about the interactive effects of concurrent biogeochemical processes on glacier derived particle surfaces occurring during their suspension (or re-suspension) in near-shore waters. Chemical processes occurring at turbid freshwater-saline interfaces such as dissolved Fe and DOM scavenging onto particle surfaces and phosphate or DOM co-precipitation with Fe oxyhydroxides (e.g. Sholkovitz et al., 1978; Charette and Sholkovitz, 2002; Hyacinthe and Van Cappellen 2004) have yet to be extensively studied in Arctic glacier estuaries where they may exert some influence on nutrient availability and C cycling.

6.0 Contrasting Fe and NO₃ limited regions of the ocean

Whether or not nutrients transported to the ocean surface have an immediate positive effect on marine primary production depends on the identity of the resource(s) that limit marine primary production. Light attenuation is the ultimate limiting control on marine primary production and is exacerbated close to turbid glacial outflows (Hop et al., 2002; Arimitsu et al., 2012; Murray et al., 2015). However the spatial extent of sediment plumes and/or ice mélange, which limit light penetration into the water column, is typically restricted to within kilometres of the glacier terminus (Arimitsu et al., 2012; Hudson et al., 2014; Lydersen et al., 2014). Beyond the turbid, light-limited vicinity of glacial outflows, the proximal limiting resource for summertime marine primary production will likely be a nutrient, the identity of which varies with location globally (Moore et al., 2013). Increasing the supply of the proximal limiting nutrient would be expected to have a positive influence on marine primary production, whereas increasing the supply of other nutrients alone would not; a premise of ‘the law of the minimum’ (Debaar, 1994). Although proximal limiting nutrient availability controls total primary production, organic carbon and nutrient stoichiometry nevertheless has specific effects on the predominance of different phytoplankton and bacterial groups (Egge and Aksnes, 1992; Egge and Heimdal, 1994; Thingstad et al., 2008).

The continental shelf is a major source of Fe into the ocean (Lam and Bishop, 2008; Charette et al., 2016), and this results in clear differences in proximal limiting nutrients between Arctic and Antarctic marine environments. The isolated Southern Ocean is the world’s largest High-Nitrate, Low-Chlorophyll (HNLC) zone where Fe extensively limits primary production even in coastal polynyas (Sedwick et al., 2011) and macronutrients are generally present at high concentrations in surface waters (Martin et al., 1990a, 1990b). Conversely, the Arctic Ocean is exposed to extensive broad shelf areas with associated Fe input from rivers and shelf sediments and thus generally has a greater availability of Fe relative to macronutrient supply (Klunder et al., 2012). Fe-limited summertime conditions have been reported in parts of the Arctic (Nielsdottir et al., 2009; Ryan-Keogh et al., 2013; Rijkenberg et al., 2018), but are spatially and temporally limited compared to the geographically extensive HNLC conditions in the Southern Ocean.

However, few experimental studies have directly assessed the nutrient limitation status of regions within the vicinity of glaciated Arctic catchments. With extremely high Fe input into these catchments, NO₃ limitation might be expected year-round. However, PO₄ limitation is also plausible close to glaciers in strongly-stratified fjords (Prado-Fiedler, 2009), due to the low availability of PO₄ in freshwater relative to NO₃ (Ren et al., 2019). Conversely, in the Southern Ocean, it is possible that Fe-limited conditions occur extremely close to glaciers and ice shelves (Fig. 6). High-NO₃, low-Fe water can be found in the immediate vicinity of Antarctica’s coastline (Gerringa et al., 2012; Marsay et al., 2017), and even in inshore bays (Annett et al., 2015; Höfer et al., 2019). Macronutrient data from Maxwell Bay (King George Island, South Shetland Islands), for example, suggests that Fe from local glaciers mixes with high-NO₃, high-Si ocean waters, providing ideal conditions for phytoplankton blooms in terms of nutrient availability. The lowest surface macronutrient concentrations measured in Maxwell Bay in a summer campaign were 17 µM NO₃, 1.4 µM PO₄, and 47 µM Si (Höfer et al., 2019). Similarly, in Ryder Bay (Antarctic Peninsula), the lowest measured annual macronutrient concentrations- occurring after strong drawdown during a pronounced

phytoplankton bloom (22 mg m⁻³ chlorophyll a)- were 2.5 μ M NO₃ and 0.4 μ M PO₄ (Annett et al., 2015). This contrasts starkly with the summertime surface macronutrient distribution in glaciated fjords in the Arctic, including Kongsfjorden (Fig. 3), where surface macronutrient concentrations are typically depleted throughout summer. These differences may explain why some Antarctic glacier-fjords have significantly higher chlorophyll and biomass than any of the Arctic glacier-fjord systems considered herein (Mascioni et al., 2019). However, we note a general lack of seasonal and interannual data for Antarctic glacier fjord systems preclude a comprehensive inter-comparison of these different systems.

For a hypothetical nutrient-flux from a glacier, the same flux could be envisaged in two endmember scenarios; one several kilometres inside an Arctic fjord (e.g. Godthåbsfjord or Kongsfjorden) and one at the coastline of an isolated Southern Ocean island such as the Kerguelen (Bucciarelli et al., 2001; Bowie et al., 2015), Heard (van der Merwe et al., 2019), or South Shetland Islands (Höfer et al., 2019). In the Arctic fjord, a pronounced Fe flux from summertime discharge would likely have no immediate positive effect upon fjord-scale marine primary production because Fe may already be replete (Hopwood et al., 2016; Crusius et al., 2017). This is consistent with the observation that Fe-rich discharge from land-terminating glaciers around west Greenland does not have a positive fjord-scale fertilization effect (Meire et al., 2017), and may possibly be associated with a negative effect (Table 1). Conversely, the same Fe input into coastal waters around the Kerguelen Islands would be expected to have a pronounced positive effect upon marine primary production, because the islands occur within the world's largest HNLC zone. Where Fe is advected offshore in the wake of the islands, a general positive effect on primary production is expected (Blain et al., 2001; Bucciarelli et al., 2001) even though there are marked changes in the phytoplankton community composition between the Fe-enriched bloom region (dominated by microphytoplankton) and the offshore HNLC area (dominated by small diatoms and nanoflagellates) (Uitz et al., 2009). However, even in these HNLC waters there are also other concurrent factors that locally mitigate the effect of glacially derived Fe in nearshore waters, because light limitation from near-surface particle plumes may locally offset any positive effect of Fe-fertilization (Wojtasiewicz et al., 2019).

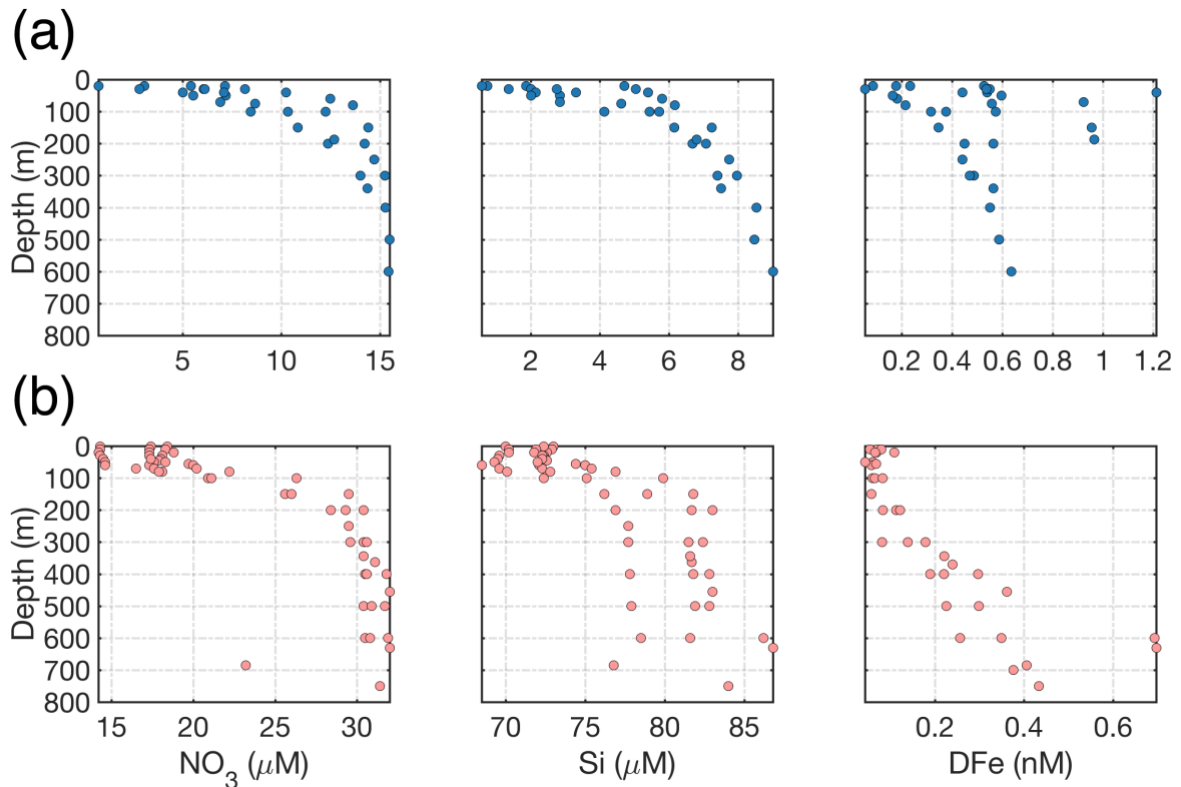

Figure 6. Contrasting nutrient properties of water on the (a) southeast Greenland shelf, data from Achterberg et al., (2018), with (b) the Ross Sea shelf, data from Marsay et al., (2017). Note the different scales used on the x-axes.

6.1 The subglacial discharge ‘pump’; from macronutrients to iron

The effect of the subglacial discharge ‘nutrient pump’ may similarly vary with location. Contrasting the NO_3 and DFe concentrations of marine environments observed adjacent to different glacier systems suggests substantial variations in the proximal limiting nutrient of these waters on a global scale (Fig. 7). In Antarctic shelf regions, such as the Western Antarctic Peninsula, a high log-transformed ratio of summertime NO_3 :DFe (median value 2) is indicative of Fe-limitation. Across the Arctic there is a broader range of ratios (median values -1.2 to 1.3) indicating spatial variability in the balance between Fe and NO_3 -limitation (Fig. 7). Variation is evident even within specific regions. The range of NO_3 :DFe ratios for both the Gulf of Alaska (\log_{10} -2.5 to 1.7) and the south Greenland shelf (\log_{10} -1.5 to 1.8) include values that are indicative of the full spectrum of responses from NO_3 -limitation, to Fe/ NO_3 co-limitation, to Fe-limitation (Browning et al., 2017). This suggests a relatively rapid spatial transition from excess to deficient DFe conditions.

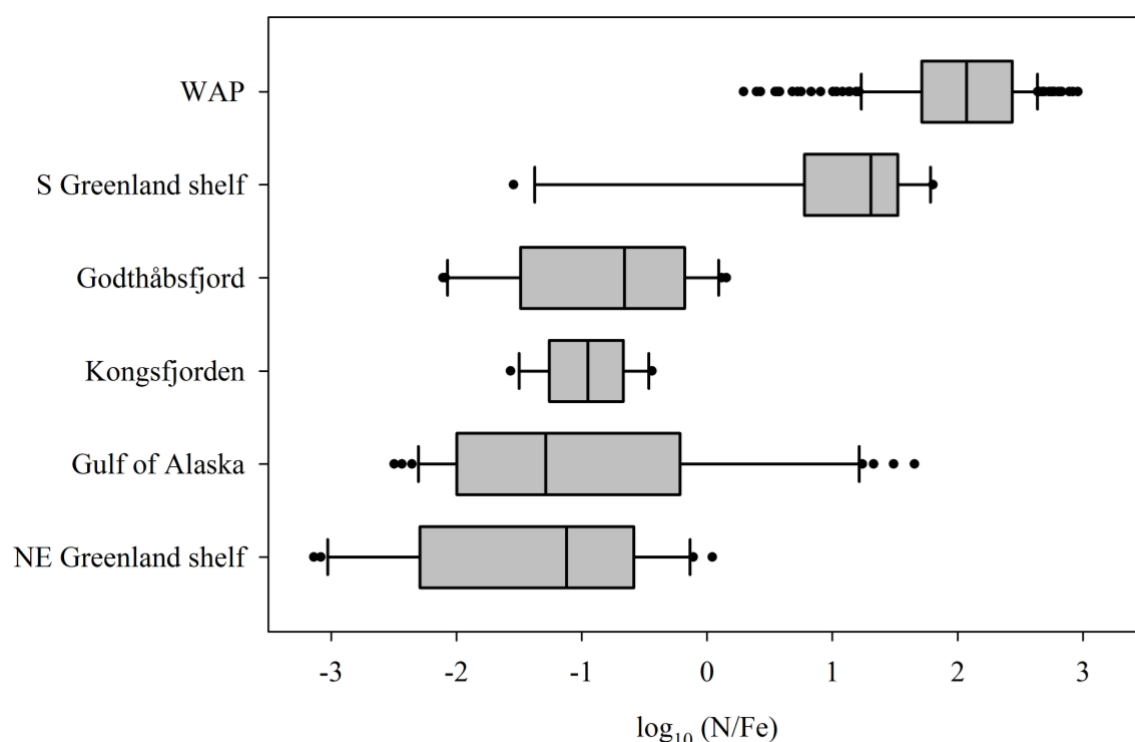

Figure 7. Variations in the ratio of dissolved NO_3 and Fe in surface waters (< 20 m) adjacent to glaciated regions: whiskers show 10th and 90th percentiles; bars median, 25th and 75th percentiles; dots all outliers. Data from: Western Antarctic Peninsula (WAP, Annett et al., 2017; Ducklow et al., 2017), the South Greenland shelf (Achterberg et al., 2018; Tonnard et al., 2018), Godthåbsfjord (Hopwood et al., 2016), Kongsfjorden (Hopwood et al., 2017), the Gulf of Alaska (Lippiatt et al., 2010) and the NE Greenland shelf (Hopwood et al., 2018). For Kongsfjorden, NO_3 and Fe data were interpolated using the NO_3 /salinity relationship.

How would the marine-terminating glacier upwelling effect operate in a Fe-limited system? The physical mechanism of a ‘nutrient pump’ would be identical for glaciers with the same discharge and grounding line; one in a high-Fe, low- NO_3 Arctic system and one in a low-Fe, high- NO_3 Antarctic system. However, the biogeochemical consequences with respect to marine primary production would be different (Table 5). In the case of subglacial discharge, for simplicity, we consider a mid-depth glacier (grounding line of 100–250 m below sea-level) with a constant discharge rate of 250 $\text{m}^3 \text{ s}^{-1}$. An entrainment factor of 6–10 would then be predicted by plume theory (Fig. 5) (Carroll et al., 2016). In a Greenland fjord with no sill to constrain circulation and residence time short enough that inflowing nutrient concentrations were not changed significantly prior to entrainment, an average NO_3 concentration of 5–12 μM is predicted in the entrained water compared to $\sim 2 \mu\text{M}$ in glacier discharge (Hopwood et al., 2018). Over a 2-month discharge period, this would produce a NO_3 flux of 40–160 Mmol NO_3 , with 2–6% of the NO_3 flux arising from meltwater discharge and 94–98% from plume entrainment. Complete utilization of this NO_3 by phytoplankton according to the Redfield ratio (106 C:16 N) (Redfield, 1934), would correspond to a biological sink of 0.27–1.0 Gmol C .

In an analogous HNLC environment, surface NO_3 requirements would already vastly exceed phytoplankton requirements (Fig. 7) due to extensive Fe-limitation of primary production. Thus, whilst the upwelled NO_3 flux would be larger in a Fe-limited system, due to higher

concentrations of NO_3 in the water column (see Fig. 6), the short-term biological effect of upwelling NO_3 alone would be negligible. More important would be the upwelling of the proximal limiting nutrient Fe. If we assume that dissolved Fe in the marine water column is in a stable, bioavailable form, and that additional dissolved Fe from freshwater is delivered to the marine environment with a 90–99% loss during estuarine mixing (Table 3), the upwelled Fe flux can be estimated. Upwelled unmodified water from a depth of 100–250 m would be expected to contain 0.06–0.12 nM Fe (Marsay et al., 2017). The freshwater endmember in the context of an Antarctic calving ice front would largely consist of ice melt (rather than subglacial discharge, Hewitt, 2020) so we use an intermediate freshwater Fe endmember of 33–680 nM in ice melt (Annett et al., 2017; Hodson et al., 2017). Upwelling via the same 250 $\text{m}^3 \text{s}^{-1}$ discharge as per the Arctic scenario, would generate a combined upwelled and discharge flux (after estuarine removal processes) of 0.89–89 kmol Fe with 2–52% of the Fe arising from upwelling and 48–98% from freshwater. Using an intermediate Fe:C value of 5 mmol Fe mol^{-1} C, which is broadly applicable to the coastal environment (Twining and Baines, 2013), this would correspond to a biological pool of 0.019–1.9 Gmol C. It should be noted that the uncertainty on this calculation is particularly large because, unlike NO_3 upwelling, there is a lack of in-situ data to constrain the simultaneous mixing and non-conservative behaviour of Fe with.

For a surface discharge of 250 $\text{m}^3 \text{s}^{-1}$, nutrient entrainment is assumed to be negligible. In the case of Fe outflow into a low-Fe, high- NO_3 system, we assume that the glacier outflow is the dominant local Fe source over the fertilized area during the discharge period (i.e. changes to other sources of Fe such as the diffusive flux from shelf sediments are negligible). For the case of surface discharge into a low- NO_3 , high-Fe system, this is not likely to be the case for NO_3 . Stratification induced by discharge decreases the vertical flux of NO_3 from below, thus negatively affecting NO_3 supply, although there are to our knowledge no studies quantifying this change in glacially-modified waters.

	Surface discharge	Subglacial discharge
high-Fe, low-NO_3 environment (Predominant Arctic condition)	<i>e.g. Young Sound</i> <0–0.017 Gmol C	<i>e.g. Bowdoin fjord, Sermilik</i> 0.27–1.0 Gmol C
low-Fe, high-NO_3 environment (Predominant Antarctic condition)	<i>e.g. Antarctic Peninsula</i> 0.009–1.9 Gmol C	<i>e.g. Antarctic Peninsula</i> 0.019–1.9 Gmol C

Table 5. Suppositional effect of different discharge scenarios calculated from the Redfield ratio 106 C:16 N:1 P:0.005 Fe (Redfield, 1934; Twining and Baines, 2013). A steady freshwater discharge of 250 $\text{m}^3 \text{s}^{-1}$ is either released from a land-terminating glacier or from a marine-terminating glacier at 100–250 m depth, in both cases for two months into Fe-replete,

NO₃-deficient; or Fe-deficient, NO₃-replete marine environments. Freshwater endmembers are defined as 2 µM NO₃ and 33–675 nM dissolved Fe (Annett et al., 2017; Hodson et al., 2017; Hopwood et al., 2018). Ambient water column conditions are defined as Greenland (Achterberg et al., 2018) (i.e., high-Fe, low NO₃) and Ross Sea (Marsay et al., 2017) (i.e., low-Fe, high-NO₃) shelf profiles.

It is clear from these simplified discharge scenarios (Table 5) that both the depth at which glacier discharge is released into the water column and the relative availabilities of NO₃ and Fe in downstream waters are critical for determining the response of primary producers. The response of primary producers in low-Fe regimes is notably subject to much larger uncertainty, mainly because of uncertainty in the extent of Fe removal during estuarine mixing (Schroth et al., 2014; Zhang et al., 2015). Whilst the effects of the marine-terminating glacier ‘nutrient pump’ on macronutrient fluxes have been defined in numerous systems, its effect on Fe availability is poorly constrained (Gerringa et al., 2012; St-Laurent et al., 2017, 2019). Furthermore, Fe bioavailability is conceptually more complicated than discussed herein, as marine organisms at multiple trophic levels affect the speciation, bioaccessibility and bioavailability of Fe, and the transfer between less-labile and more-labile Fe pools in the marine environment (Poorvin et al., 2004; Vraspir and Butler, 2009; Gledhill and Buck, 2012). Many microbial species release organic ligands into solution which stabilize dissolved Fe as organic complexes. These feedbacks are challenging to model (Strzepek et al., 2005), but may exert a cap on the lateral transfer of Fe away from glacier inputs (Lippiatt et al., 2010; Thuroczy et al., 2012). To date, Fe fluxes from glaciers into the ocean have primarily been constructed from an inorganic, freshwater perspective (Raiswell et al., 2006; Raiswell and Canfield, 2012; Hawkings et al., 2014). Yet to understand the net change in Fe availability to marine biota, a greater understanding of how ligands and estuarine mixing processes moderate the glacier-to-ocean Fe transfer will evidently be required (Lippiatt et al., 2010; Schroth et al., 2014; Zhang et al., 2015).

7.0 Effects on the carbonate system

Beyond its impact on inorganic nutrient dynamics, glacial discharge also affects the inorganic carbon system, commonly referred to as the carbonate system, in seawater. The carbonate system describes the seawater buffer system and consists of dissolved CO₂ and carbonic acid, bicarbonate ions and carbonate ions. These components buffer pH and are the main reason for the ocean’s capacity to absorb atmospheric CO₂. The interaction between these chemical species, which varies with physical conditions including temperature and salinity (Dickson and Millero, 1987), dictates the pH of seawater and the saturation state of biologically-important carbonate minerals such as aragonite and calcite (Ω_{Ar} and Ω_{Ca} , respectively). Discharge generally reduces the total alkalinity (TA, buffering capacity) of glacially modified waters mainly through dilution (Fig. 8) which results in a decreased carbonate ion concentration and lower pH. Since carbonate ions are the main control on the solubility of CaCO₃, decreasing carbonate ion availability due to meltwater dilution negatively impacts the aragonite and calcite saturation state (Doney et al., 2009; Fransson et al., 2015). Glacier discharge can also moderate the carbonate system indirectly, as higher primary production leads to increased biological dissolved inorganic carbon (DIC) uptake, lower *p*CO₂ and thus higher pH in seawater. Therefore increasing or decreasing primary production also moderates pH and the aragonite and calcite saturation state of marine surface waters.

Total alkalinity measurements of glacial discharge across the Arctic reveal a range from 20–550 $\mu\text{mol kg}^{-1}$ (Yde et al., 2005; Sejr et al., 2011; Rysgaard et al., 2012; Evans et al., 2014; Fransson et al., 2015, 2016; Meire et al., 2015; Turk et al., 2016). Similar to Si concentrations, the broad range is likely explained by different degrees of interaction between meltwater and bedrock, with higher alkalinity corresponding to greater discharge-bedrock interaction (Wadham et al., 2010; Ryu and Jacobson, 2012), and also reflects local changes in bedrock geology (Yde et al., 2005; Fransson et al., 2015). However, in absolute terms even the upper end of the alkalinity range reported in glacial discharge is very low compared to the volume-weighted average of Arctic rivers, 1048 $\mu\text{mol kg}^{-1}$ (Cooper et al., 2008). In an Arctic context, meltwater is therefore relatively corrosive. In addition to low total alkalinity, glacier estuaries can exhibit undersaturation of $p\text{CO}_2$ due to the non-linear effect of salinity on $p\text{CO}_2$ (Rysgaard et al., 2012; Meire et al., 2015). This undersaturation arises even when the freshwater endmember is in equilibrium with atmospheric $p\text{CO}_2$ and thus part of the CO_2 drawdown observed in Arctic glacier estuaries is inorganic and not associated with primary production. In Godthåbsfjord this effect is estimated to account for 28% of total CO_2 uptake within the fjord (Meire et al., 2015).

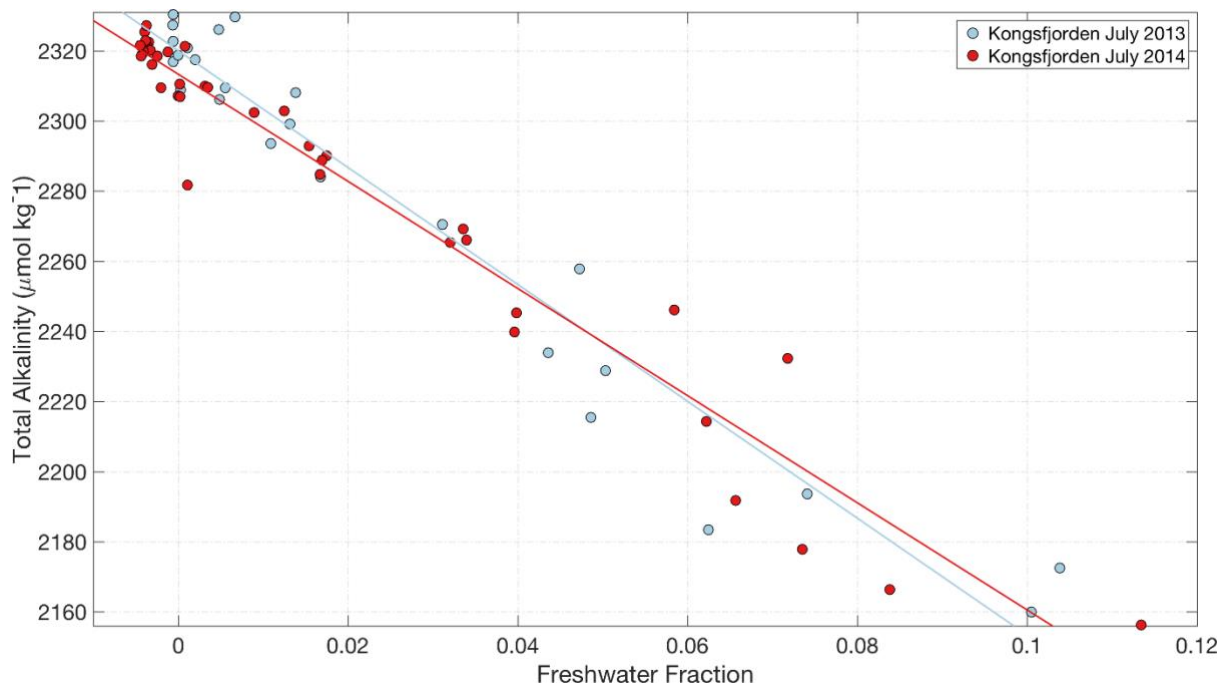

Figure 8. Total alkalinity in Kongsfjorden during the meltwater season (data from Fransson and Chierici, 2019). A decline in alkalinity is evident with increasing freshwater fraction in response to the low alkalinity concentrations in glacier discharge. Freshwater fraction was calculated using an average marine salinity endmember of 34.96, hence some slightly negative values are calculated in the outer fjord associated with the higher salinity of unmodified Atlantic water. Linear regression details are shown in Supplementary Table 1.

By decreasing the TA of glacially-modified waters (Fig. 8), glacier discharge reduces the aragonite and calcite saturation states thereby amplifying the effect of ocean acidification (Fransson et al., 2015, 2016; Ericson et al., 2019). High primary production can mitigate this impact as photosynthetic CO_2 uptake reduces DIC and $p\text{CO}_2$ (e.g. Fig. 9) in surface waters and increases the calcium carbonate saturation state (Chierici and Fransson, 2009; Rysgaard et al.,

2012; Meire et al., 2015). In relatively productive fjords, the negative effect of TA dilution may therefore be counter balanced. However, in systems where discharge-driven stratification is responsible for low productivity, increased discharge may create a positive feedback on ocean acidification state in the coastal zone resulting in a lower saturation state of calcium carbonate (Chierici and Fransson, 2009; Ericson et al., 2019).

Low-calcium carbonate saturation states ($\Omega < 1$; i.e. corrosive conditions) have been observed in the inner part of Glacier Bay (Alaska), demonstrating that glaciers can amplify seasonal differences in the carbonate system and negatively affect the viability of shell-forming marine organisms (Evans et al., 2014). Low Ω_{Ar} has also been observed in the inner parts of Kongsfjorden, coinciding with high glacial discharge (Fransson et al., 2016). Such critically low Ω_{Ar} (< 1.4) conditions have negative effects on aragonite-shell forming calcifiers such as the pteropod *Limacina helicina* (Comeau et al., 2009, 2010; Lischka et al., 2011; Lischka and Riebesell, 2012; Bednaršek et al., 2014). Under future climate scenarios, in addition to the effect of increased glacier drainage in glacier fjords, synergistic effects with a combination of increased ocean CO₂ uptake and warming will further amplify changes to the ocean acidification state (Fransson et al., 2016; Ericson et al., 2019), resulting in increasingly pronounced negative effects on calcium carbonate shell formation (Lischka and Riebesell, 2012).

8.0 Organic matter in glacial discharge

In addition to inorganic ions, glacial discharge also contains many organic compounds derived from biological activity on glacier surfaces and overridden sediments (Barker et al., 2006; Lawson et al., 2014b). Organic carbon stimulates bacterial activity, and remineralization of organic matter is a pathway to resupply labile nitrogen and phosphorous to microbial communities. Similar to macronutrient concentrations, DOM concentrations in glacial discharge are generally low (Table 2) compared to runoff from large Arctic rivers, which have DOM concentrations 1–2 orders of magnitude higher (Dittmar and Kattner, 2003; Le Fouest et al., 2013). This is evidenced in Young Sound where dissolved organic carbon (DOC) concentrations increase with salinity in surface waters, demonstrating that glaciers are a relatively minor source of DOM to the fjord (Paulsen et al., 2017).

While DOM concentrations are low in glacial discharge, the bioavailability of this DOM is much higher than its marine counterpart (Hood et al., 2009; Lawson et al., 2014b; Paulsen et al., 2017). This is likely due to the low C:N ratio of glacial DOM, as N-rich DOM of microbial origin is generally highly labile (Lawson et al., 2014a). It has been suggested that as glaciers retreat and the surrounding catchments become more vegetated, DOC concentrations in these catchments will increase (Hood and Berner, 2009; Csank et al., 2019). However, DOM from non-glacial terrestrial sources has a higher composition of aromatic compounds and thus is less labile (Hood and Berner, 2009; Csank et al., 2019). Furthermore, glacier coverage in watersheds is negatively correlated with DOC:DON ratios, so a reduction in the lability of DOM with less glacial coverage is also expected (Hood and Scott, 2008; Hood and Berner, 2009; Ren et al., 2019).

While DOC is sufficient to drive bacterial metabolism, bacteria also depend on nitrogen and phosphorus for growth. In this respect, bacteria are in direct competition with phytoplankton for macronutrients and increasing additions of labile DOM downstream of glaciers could give

bacteria a competitive edge. This would have important ecological consequences for the function of the microbial food web and the biological carbon sink (Larsen et al., 2015). Experiments with Arctic fjord communities, including Kongsfjorden, have shown that when bacteria are supplied with additional subsidies of labile carbon under nitrate-limitation, they out-compete phytoplankton for nitrate (Thingstad et al., 2008; Larsen et al., 2015). This is even the case when there is an addition of excess Si, which might be hypothesized to give diatoms a competitive advantage. The implications of such competition for the carbon cycle are however complicated by mixotrophy (Ward and Follows, 2016; Stoecker et al., 2017). An increasing number of primary producers have been shown to be able to simultaneously exploit inorganic resources and living prey, combining autotrophy and phagotrophy in a single cell. Mixotrophy allows protists to sustain photosynthesis in waters that are severely nutrient-limited and provides an additional source of carbon as a supplement to photosynthesis. This double benefit decreases the dependence of primary producers on short-term inorganic nutrient availability. Moreover, mixotrophy promotes a shortened, and potentially more efficient, chain from nutrient regeneration to primary production (Mitra et al., 2014). Whilst mixotrophy is sparsely studied in Arctic glacier fjords, both increasing temperatures and stratification are expected to favour mixotrophic species (Stoecker and Lavrentyev, 2018), and thus an understanding of microbial foodweb dynamics is vital to predict the implications of increasing discharge on the carbon cycle in glacier-fjord systems.

Regardless of the high bioavailability of DOM from glacial discharge, once glacial DOM enters a fjord and is diluted by ocean waters, evidence of its uptake forming a significant component of the microbial food web in the Arctic has yet to be observed. Work from several outlet glacier fjords around Svalbard shows that the stable isotopic C ratio of bacteria does not match that of DOC originating from local glaciers, suggesting that glacially supplied DOC is a minor component of bacterial consumption compared to autochthonous carbon sources (Holding et al., 2017; Paulsen et al., 2018). Curiously, a data synthesis of taxonomic populations for glaciated catchments globally suggests a significant positive effect of glaciers on bacterial populations in glacier fjords, but a negative effect in freshwaters and glacier forefields (Cauvy-Fraunié and Dangles, 2019). This suggests that multiple ecological and physical-chemical processes are at play such that a simplistic argument that increasing glacial supply of DOC favours bacterial activity is moderated by other ecological factors. This is perhaps not surprising as different taxonomic groups may respond differently to perturbations from glacier discharge leading to changes in foodweb dynamics. For example, highly turbid glacial waters have particularly strong negative effects on filter-feeding (Arendt et al., 2011; Fuentes et al., 2016) and phagotrophic organisms (Sommaruga 2015) and may also lead to reduced viral loads in the water column due to adsorption onto particle surfaces (Maat et al., 2019).

Whilst concentrations of DOM are low in glacier discharge, DOM sourced nitrogen and phosphorous could still be relatively important in stratified outlet glacier fjords simply because inorganic nutrient concentrations are also low (e.g. Fig. 3). Refractory DON in rivers that is not directly degraded by bacteria can be subsequently broken down by photoammonification processes releasing ammonium (Xie et al., 2012). In large Arctic rivers, this nitrogen supply is greater than that supplied from inorganic sources (Le Fouest et al., 2013). For glacier discharge, processing of refractory DOM could potentially produce a comparable nitrogen flux to inorganic sources (Table 2, Wadham et al., 2016). Similarly, in environments where inorganic PO₄ concentrations are low, DOP may be a relatively more important source of phosphorous

for both bacteria and phytoplankton. Many freshwater and marine phytoplankton species are able to synthesize the enzyme alkaline phosphatase in order to efficiently utilize DOP (Hoppe, 2003; Štrojsová et al., 2005). In the context of stratified, low salinity inner-fjord environments, where inorganic PO₄ concentrations are potentially low enough to limit primary production (Prado-Fiedler, 2009), this process may be particularly important- yet DOP dynamics are understudied in glaciated catchments with limited data available (Stibal et al., 2009, Hawkings et al., 2016).

Finally, whilst DOC concentrations in glacier discharge are low, POC concentrations, which may also impact microbial productivity in the marine environment and contribute to the C sink within fjords, are less well characterized. Downstream of Leverett Glacier, mean runoff POC concentrations are reported to be 43–346 µM; 5 times higher than DOC (Lawson et al., 2014b). However, the opposite is reported for Young Sound, where DOC concentrations in three glacier-fed streams were found to be 7–13 times higher than POC concentrations (Paulsen et al., 2017). Similarly, low POC concentrations of only 5 µM were found in supraglacial discharge at Bowdoin glacier (Kanna et al., 2018). In summary, relatively little is presently known about the distribution, fate, and bioavailability of POC in glaciated catchments.

9.0 Insights into the long-term effects of glacier-retreat

Much of the present interest in Arctic ice-ocean interactions arises because of the accelerating increase in discharge from the Greenland Ice Sheet, captured by multi-annual to multi-decadal time-series (Bamber et al., 2018). This trend is attributed to atmospheric and oceanic warming due to anthropogenic forcing, at times enhanced by persistent shifts in atmospheric circulation (Box, 2002; Ahlström et al. 2017). From existing observations, it is clear that strong climate variability patterns are at play, such as the North Atlantic Oscillation/Arctic Oscillation, and that in order to place recent change in context, time series exceeding the satellite era are required. Insight can be potentially gained from research into past sedimentary records of productivity from high-latitude marine and fjord environments. Records of productivity and the dominance of different taxa as inferred by microfossils, biogeochemical proxies, and genetic records from those species that preserve well in sediment cores can help establish long-term spatial and temporal patterns around the present-day ice sheet periphery (Ribeiro et al., 2012). Around Greenland and Svalbard, sediment cores largely corroborate recent fjord-scale surveys suggesting that inner-fjord water column environments are generally low productivity systems (Kumar et al., 2018) with protist taxonomic diversity and overall productivity normally higher in shelf waters than in inner-fjord environments (Ribeiro et al., 2017).

Several paleoclimate archives and numerical simulations suggest that the Arctic was warmer than today during the early to mid-Holocene thermal maximum (~8000 years ago), which was registered by ~1 km thinning of the Greenland Ice Sheet (Lecavalier et al., 2017). Multiproxy analyses performed on high-resolution and well-dated Holocene marine sediment records from contrasting fjord systems are therefore one approach to understand the nature of such past events, as these sediments simultaneously record climate and some long-term biotic changes representing a unique “window” into the past. However, while glacial-interglacial changes can provide insights into large scale ice-ocean interactions and the long-term impact of glaciers on primary production, these time-scales are of limited use to understanding more recent variability at the ice-ocean interface of fjord systems such as those mentioned in this review. The five well-characterised Arctic fjords used as case studies here (Fig. 1; Bowdoin,

Kongsfjorden, Sermilik, Godthåbsfjord and Young Sound), for example, did not exist during the Last Glacial Maximum ~19000 years ago (Knutz et al., 2011).

On long timescales, glacier-ocean interactions are subject to marked temporal changes associated with glacial/interglacial cycles. In the short-term, the position of glacier termini shifts inland during ice sheet retreat, or outwards during ice sheet expansion, and in the long-term proglacial regions respond to isostatic uplift and delta progradation. The uplift of fine-grained glaciomarine and deltaic sediments is a notable feature of landscape development in fjord environments following the retreat of continental-scale ice sheets (Cable et al., 2018; Gilbert et al., 2018). This results in the gradual exposure and subsequent erosion of these sediment infills and their upstream floodplains, releasing labile organic matter to coastal ecosystems. Whilst the direct biogeochemical significance of such chemical fluxes may be limited in the marine environment on interannual timescales (Table 2), potentially more important is the Fe fertilisation following wind erosion and dust emittance from glacial floodplains.

Ice core records from Greenland and Antarctica, spanning several climatic cycles, suggest that aeolian deposition rates at high latitudes were as much as 20 times greater during glacial than interglacial periods (Kohfeld and Harrison, 2001). Elevated input of terrigenous Fe during windy glacial episodes, and associated continental drying, has therefore been hypothesized to stimulate oceanic productivity through time and thus modify the oceanic and atmospheric CO₂ balance (Martin, 1990). While there seems to be a pervasive dust-climate feedback on a glacial-interglacial planetary scale (Shaffer and Lambert, 2018), glacier retreat also exposes new areas of unconsolidated glacial sediments leading to an increase in both dust storm events and sediment yields from glacial basins locally. The spatial scale over which this glacially derived dust can be transported (100-500 km) far exceeds that of discharge-carried nutrients (Crusius et al., 2011; Prospero et al., 2012; Bullard, 2013).

10.0 A need for new approaches?

The pronounced temporal and spatial variations evident in the properties of glacially-modified waters emphasize the need for high-resolution data on both short (hourly to daily) and long (seasonal to interannual) timescales in order to understand glacial processes and their downstream effects. In Godthåbsfjord, Juul Pedersen et al.,(2015) provide a detailed study of seasonal primary production dynamics. This monthly monitoring programme captures seasonal, annual and interannual trends in the magnitude of primary production. Whilst such a timeseries clearly highlights a strong interannual stability in both seasonal and annual primary production ($103.7 \pm 17.8 \text{ g C m}^{-2} \text{ yr}^{-1}$; Juul-Pedersen et al., 2015), it is unable to fully characterise shorter (i.e. days to weeks) timescale events such as the spring bloom period. Yet higher data resolution cannot feasibly be sustained by shipboard campaigns.

Low-frequency, high-discharge events are known to occur in Godthåbsfjord, and other glacier fjords (Kjeldsen et al., 2014), but are challenging to observe from monthly-resolution data and thus there is sparse data available to quantify their occurrence and effects, or to quantify the short term variation in discharge rates at large, dynamic marine-terminating glaciers. Consequently, modelled subglacial discharge rates and glacier discharge derived from regional models (e.g. RACMO, Noël et al., 2015), which underpin our best-available estimates of the subglacial 'nutrient pump' (e.g. Carroll et al., 2016), do not yet consider such

variability. Time lapse imagery shows that the lifetimes and spatial extents of subglacial discharge plumes can vary considerably (Schild et al., 2016; Fried et al., 2018). While buoyant plume theory has offered important insights into the role of subglacial plumes in the ‘nutrient pump’, buoyant plume theory does not characterise the lateral expansion of plume waters. Furthermore, determining the influence of discharge, beyond the immediate vicinity of glacial outflows, is a Lagrangian exercise, yet the majority of existing observational and modelling studies have been conducted primarily in the Eulerian reference frame (e.g., ship-based profiles and moored observations that describe the water column at a fixed location). Moving towards an observational Lagrangian framework will require the deployment of new technology such as the recent development of low-cost GPS trackers which, especially when combined with *in situ* sensors, may improve our understanding of the transport and mixing of heat, freshwater, sediment, and nutrients downstream of glaciers (Carlson et al., 2017; Carlson and Rysgaard, 2018). For example, GPS trackers deployed on ‘bergy bits’ have revealed evidence of small-scale, retentive eddies in Godthåbsfjord (Carlson et al., 2017) and characterised the surface flow variability in Sermilik Fjord (Sutherland et al., 2014).

Unmanned aerial vehicles and autonomous surface/underwater vehicles can also be used to observe the spatiotemporal variability of subglacial plumes at high resolution (Mankoff et al., 2016; Juvet et al., 2018). Complementing these approaches are developments in the rapidly-maturing field of miniaturized chemical sensors suitable for use in cryosphere environments (Beaton et al., 2012). Such technology will ultimately reduce much of the uncertainty associated with glacier-ocean interactions by facilitating more comprehensive, more sustainable field campaigns (Straneo et al., 2019), with reduced costs and environmental footprints (Nightingale et al., 2015; Grand et al., 2017, 2019). This is evidenced by a successful prolonged mooring deployment in the Santa Inés glacier-fjord system (Fig. 9).

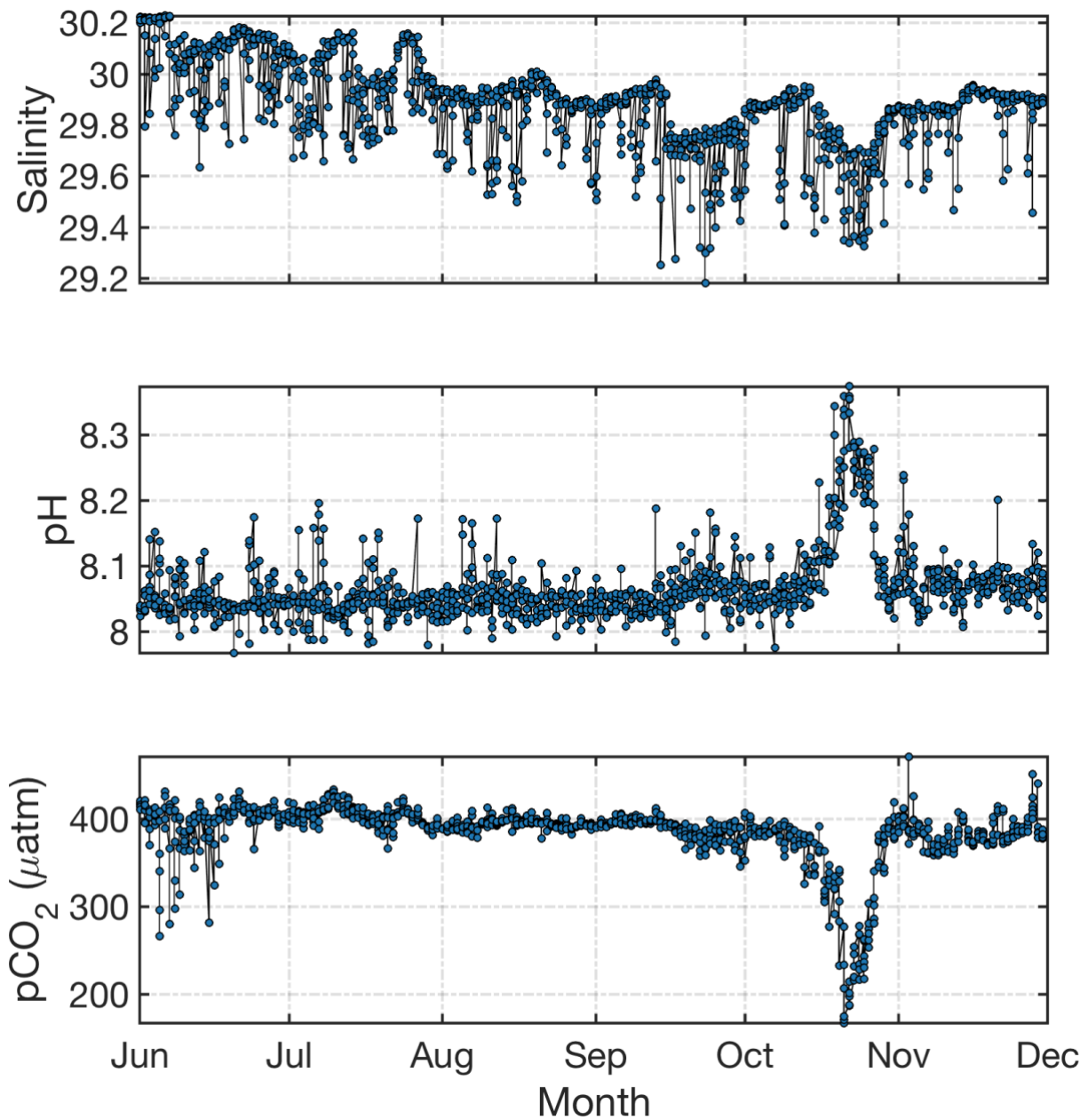

Figure 9. Winter-spring dynamics of salinity, pH and $p\text{CO}_2$ at the Santa Inés Glacier-fjord, Ballena (Patagonia). High-resolution $p\text{CO}_2$ and pH measurements (every three hours) were taken *in situ* using autonomous SAMI- CO_2 and SAMI-pH sensors (Sunburst Sensors, LLC) starting in the austral autumn (March 2018). All sensors were moored at 10 m depth.

The Santa Inés Glacier-fjord sits adjacent to the open water of the Straits of Magellan in southwest Patagonia. Moored high resolution measurements are now collected *in situ* using sensor technology and a mooring within the fjord. Measurements include the carbonate system parameters $p\text{CO}_2$ and pH. The 2018 winter to spring timeseries (Fig. 9) demonstrates a sharp decline in $p\text{CO}_2$, and corresponding increase in pH, associated with the onset of the spring bloom in early October. Such a pronounced event, occurring over ~2 weeks would be impossible to characterise fully with monthly sampling of the fjord. Over winter, pH and $p\text{CO}_2$ were more stable, but sensor salinity data still reveals short-term dynamics within the fjords' surface waters (Fig. 9). A general decline in salinity is evident moving from winter into

spring. Short-term changes on diurnal timescales-presumably linked to tidal forcing-and also on day-weekly timescales- possibly linked to weather patterns are also evident (Fig. 9). Much work remains to be done to deduce the role of these short-term drivers on primary production.

Finally, we note that the different scales over which the processes discussed herein operate raises the critical question of how importantly the different effects of glacial discharge on the marine environment are perceived in different research fields. Herein we have largely focused on local to regional scale processes operating on seasonal to inter-annual timescales in the marine environment at individual fieldsites (Fig. 1). A very different emphasis may have been placed on the relative importance of different processes if a different spatial/temporal perspective had been adopted; for example considering the decadal-centinal effects of increasing meltwater addition to the Atlantic Ocean, or conversely the seasonal effect of meltwater solely within terrestrial systems. One conceptual way of comparing some of the different process and effects occurring as a result of glacial discharge is to consider a single biogeochemical cycle on a global scale, for example the carbon drawdown associated with marine primary production (Fig. 10).

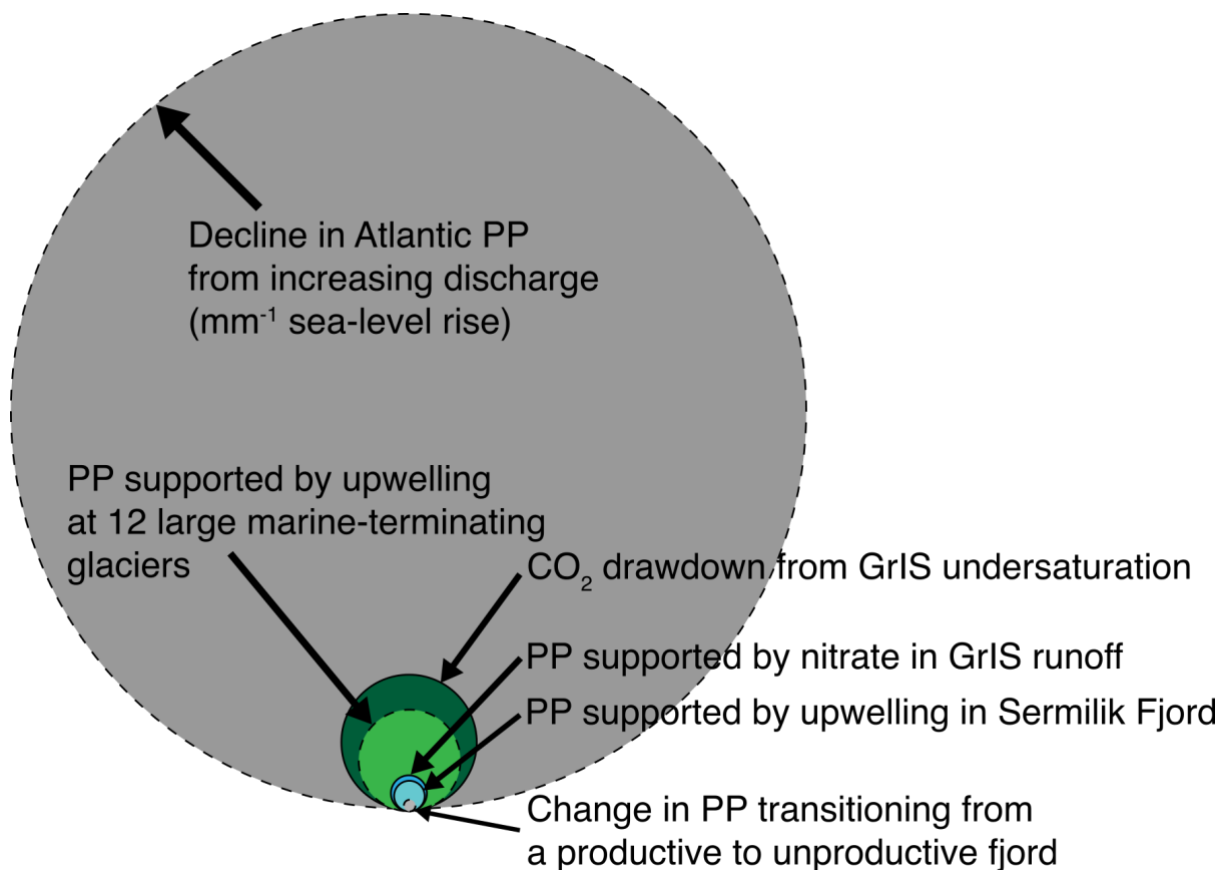

Figure 10. A scale comparison of the significance of different chemical/physical processes driven by glacial discharge in terms of the resulting effects on annual marine primary production (PP) or CO₂ drawdown (units Tg C yr⁻¹). Bold lines indicate mean estimates based on multiple independent studies, dashed lines are based on only one. Green-blue colours have a positive relationship with discharge, grey colours are negative. Calculated changes (largest-smallest) are determined from: glacial discharge super-imposed on a modelled global RCP8.5 scenario (Kwiatkowski et al., 2019), pCO₂ uptake due to meltwater induced undersaturation scaled to the Greenland Ice Sheet (Meire et al., 2015), computed upwelled NO₃ fluxes

(assuming 100% utilization at Redfield ratio, Hopwood et al., 2018), mean freshwater NO₃ (Greenland) inventory (Table 3), NO₃ anomaly due to upwelling in Sermilik Fjord (Cape et al., 2019), and contrasting the mean PP for groups II and IV (Table 1) for a fjord the size of Young Sound.

A net decrease in primary production is predicted over the 21st century at the Atlantic scale on the order of >60 Tg C yr⁻¹ mm⁻¹ of annual sea-level rise from Greenland due solely to the physical effects of freshwater addition (Kwiatkowski et al., 2019). An example of a potential negative effect on primary production operating on a much smaller scale would be the retreat of marine-terminating glaciers and the associated loss of NO₃ upwelling (Torsvik et al., 2019). The effect of ‘switching’ a modest glacier fjord the size of Young Sound from being a higher productivity marine-terminating glacier fjord environment to a low productivity glacier-fjord environment receiving runoff only from land-terminating glaciers (using mean primary production values from Table 1) would be a change of ~0.01 Tg C yr⁻¹. Conversely, potential positive effects of glacier discharge on primary production can be estimated using the Redfield ratio (Redfield, 1934) to approximate how much primary production could be supported by NO₃ supplied to near-surface waters from meltwater-associated processes. Adding all the NO₃ in freshwater around Greenland (Table 3) into the ocean, in the absence of any confounding physical effects from stratification, would be equivalent to primary production of ~0.09 Tg C yr⁻¹. Using the same arbitrary conversion to scale other fluxes; the primary production potentially supported by upwelling of NO₃ at Sermilik (Cape et al., 2019) is approximately 0.13 Tg C yr⁻¹, and that supported by upwelling of NO₃ at 12 large Greenlandic marine-terminating systems (Hopwood et al., 2018) is approximately 1.3 Tg C yr⁻¹. Finally the inorganic CO₂ drawdown due to *p*CO₂ under-saturation in glacier estuaries around Greenland is approximately 1.8 Tg C yr⁻¹ (Meire et al., 2015).

These values provide a rough conceptual framework for evaluating the relative importance of different processes operating in parallel but on different spatial scales (Fig. 10). Whilst a discussion of glacial weathering processes is beyond the scope of this review, we note that these estimates of annual C fluxes (Fig. 10) are comparable to, or larger than, upper estimates of the CO₂ drawdown/release associated with weathering of carbonate, silicate and sulphide minerals in glaciated catchments globally (Jones et al., 2002; Tranter et al., 2002; Torres et al., 2017). The implication of this is that shifts in glacier-ocean inter-connectivity could be important compared to changes in weathering rates in glaciated catchments in terms of feedbacks in the C cycle on inter-annual timescales.

10.1 A link between retreating glaciers and harmful algal blooms?

Shifts between different microbial groups in the ocean can have profound implications for ecosystem services. For example, addition of DOM can induce shifts in the microbial loop to favour bacteria in their competition with phytoplankton for macronutrient resources which directly affects the magnitude of CO₂ uptake by primary producers (Thingstad et al., 2008; Larsen et al., 2015). Similarly, changing the availability of Si relative to other macronutrients affects the viability of diatom growth and thus, due to the efficiency with which diatom frustules sink, potentially the efficiency of the biological carbon pump (Honjo and Manganini, 1993; Dugdale et al., 1995).

A particularly concerning hypothesis, recently proposed from work across Patagonian fjord systems and the first evaluations of harmful algal bloom (HAB) associated species around Greenland, is that changes in glacier discharge and associated shifts in stratification and temperature could affect HAB occurrence (Richlen et al., 2016; León-Muñoz et al., 2018; Joli et al., 2018). In the Arctic, very little work has been done to specifically investigate HAB occurrence and drivers in glacier discharge affected regions. Yet HAB associated species are known to be present in Arctic waters (Lefebvre et al., 2016; Richlen et al., 2016), including *Alexandrium tamarense* which has been implicated as the cause of toxin levels exceeding regulatory limits in scallops from west Greenland (Baggesen et al., 2012) and *Alexandrium fundyense*, cysts of which have been found at low concentrations in Disko Bay (Richlen et al., 2016). Around Greenland, low temperatures are presently thought to be a major constraint on HAB development (Richlen et al., 2016). Yet increasing meltwater discharge into coastal regions drives enhanced stratification and thus directly facilitates the development of warm surface waters through summer. This meltwater driven stratification has been linked to the occurrence of HAB species including the diatoms *Pseudo-nitzschia* spp. (Joli et al., 2018). Thus, increasing freshwater discharge from Greenland could increase HAB viability in downstream stratified marine environments (Richlen et al., 2016; Joli et al., 2018; Vandersea et al., 2018), potentially with negative impacts on inshore fisheries.

Given the ongoing intensification of climate change and the interacting effects of different environmental drivers of primary production in glacier-fjord systems (e.g. surface warming, carbonate chemistry, light availability, stratification, nutrient availability, zooplankton distribution, etc.), it is however very challenging to predict future changes on HAB event frequency and intensity. Furthermore, different HAB associated groups (e.g. toxin-producing diatom and flagellate species) may show opposite responses to the same environmental perturbation (Wells et al., 2015). Moreover, many known toxin-producing species in the Arctic are mixotrophic, further complicating their interactions with other microbial groups (Stoecker and Lavrentyev, 2018). Fundamental knowledge gaps clearly remain concerning the mechanisms of HAB development and there are practically no time-series or studies to date investigating how changes specifically in glaciated Arctic catchments. Given the socio-economic importance of glacier-fjord scale subsistence fisheries, especially around Greenland, one priority for future research in the Arctic is to establish to what extent HAB associated species are likely to benefit from future climate scenarios in regions where freshwater runoff is likely to be subject to pronounced ongoing changes (Baggesen et al., 2012; Richlen et al., 2016; Joli et al., 2018).

11.0 Understanding the role of glaciers alongside other manifestations of climate change

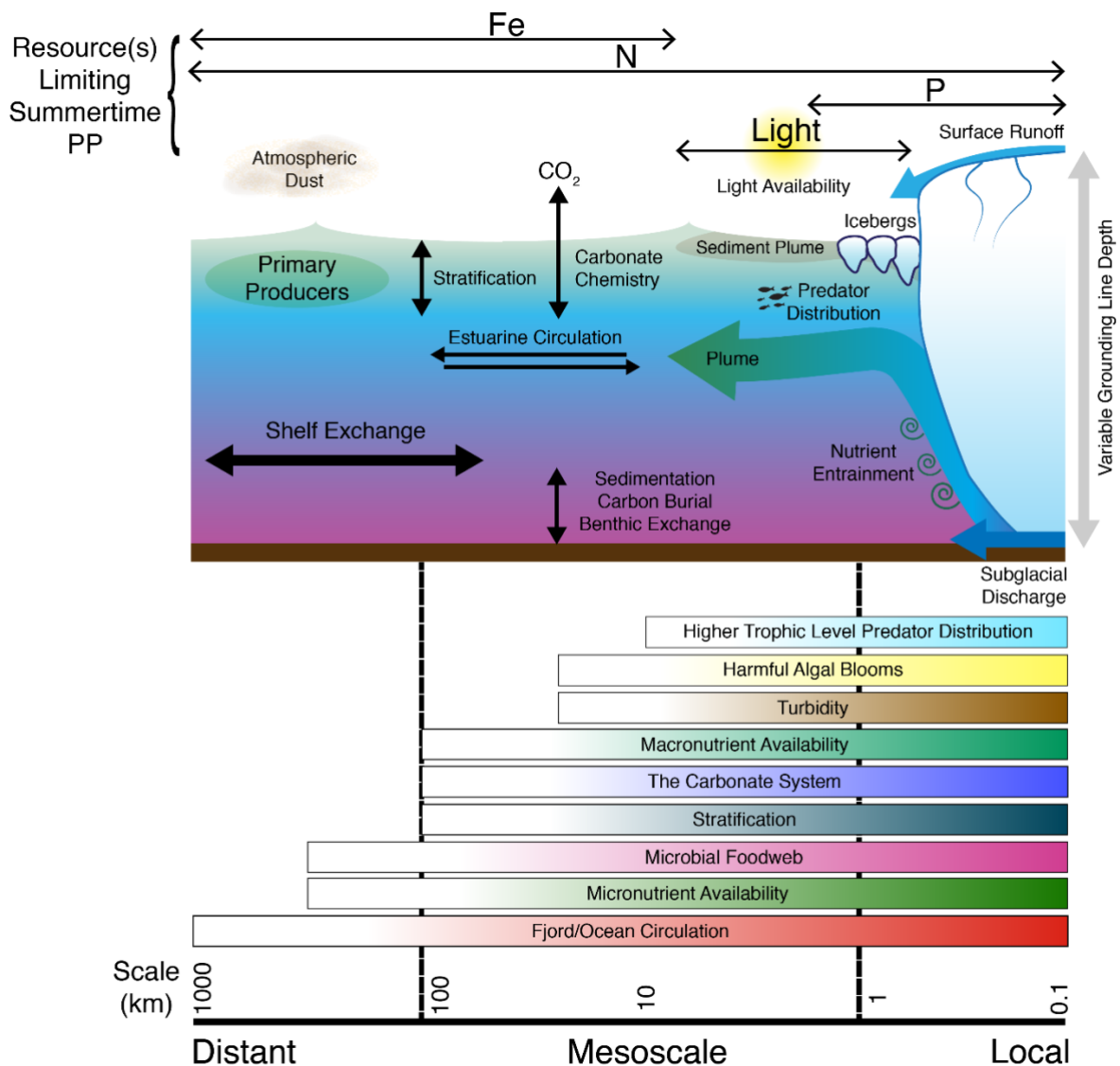

Figure 11. The approximate spatial scale over which glaciers directly affect different drivers of marine primary production (PP) compared to the likely limiting resources constraining primary production.

In order to comprehensively address the questions posed in this review, it is evident that a broader perspective than a narrow focus on freshwater discharge alone, and its regional biogeochemical effects, is required (Fig. 10). Freshwater discharge is not the sole biogeochemical connection between the glaciers and the ocean (Fig. 11). Dust plumes from pro-glacial terrain supply glacial flour to the ocean on scales of >100 km and thus act as an important source of Fe to the ocean at high latitudes, where other atmospheric dust sources are scarce (Prospero et al., 2012; Bullard, 2013). Similarly, icebergs have long been speculated to act as an important source of Fe to the offshore ocean (Hart, 1934; Raiswell et al., 2008; Lin et al., 2011) and induce mixing of the surface ocean (Helly et al., 2011; Carlson et al., 2017). Whilst freshwater discharge is a driver of biogeochemical changes in nearshore and fjord environments downstream of glaciers (Arimitsu et al., 2016), the distant (>100 km scale) biogeochemical effects of glaciers on the marine environment, are likely dominated by these alternative mechanisms (Fig. 11). Furthermore, the distal physical effects of adding

increasingly large volumes of glacier discharge into the Atlantic may have biogeochemical feedbacks which, whilst poorly studied, are potentially far larger than individual regional scale processes discussed herein (Fig. 10) (Kwiatkowski et al., 2019).

Discharge derived effects must also be interpreted in the context of other controls on primary production in the high latitude marine environment. Sea-ice properties, and particularly the timing of its breakup and the duration of the ice-free season, are a key constraint on the seasonal trend in primary production in the Arctic (Rysgaard et al., 1999; Rysgaard and Glud, 2007). Similarly, whilst discharge affects multiple aspects of the three-dimensional water column including fjord-scale circulation and mixing (Kjeldsen et al., 2014; Carroll et al., 2017), stratification (Meire et al., 2016b; Oliver et al., 2018) and boundary current properties (Sutherland et al., 2009); other changes in the Earth system including wind patterns (Spall et al., 2017; Sundfjord et al., 2017; Le Bras et al., 2018), sea-ice dynamics, regional temperature increases (Cook et al., 2016) and other freshwater sources (Benetti et al., 2019) are driving changes in these parameters on similar spatial and temporal scales (Stocker et al., 2013; Hop et al., 2019).

Several key uncertainties remain in constraining the role of glaciers in the marine biogeochemical system. Outlet glacier fjords are challenging environments in which to gather data and there is a persistent deficiency of both physical and biogeochemical data within kilometres of large marine-terminating glacier systems, where glacier discharge first mixes with ocean properties. Subglacial discharge plume modelling and available data from further downstream can to some extent evade this deficiency for conservative physical (e.g. salinity and temperature) and chemical (e.g. noble gases, NO₃ and PO₄) parameters in order to understand mixing processes (Mortensen et al., 2014; Carroll et al., 2017; Beaird et al., 2018). However, the mixing behaviour of non-conservative chemical parameters (e.g. pH, Si, and Fe) is more challenging to deduce from idealized models. Furthermore, the biogeochemical effects of low-frequency, high-discharge events and small-scale mixing, such as that induced around icebergs, remain largely unknown. There is a critical need to address this deficiency by the deployment of new technology to study marine-terminating glacier mixing zones and downstream environments.

The uniqueness of individual glacier-fjord systems, due to highly variable fjord circulation and geometry, is itself a formidable challenge in ‘scaling-up’ results from Arctic field studies to produce a process-based understanding of glacier-ocean interactions. A proposed solution, which works equally well for physical, chemical and biological perspectives, is to focus intensively on a select number of key field sites at the land-ocean interface rather than mainly on large numbers of broad-scale, summertime-only surveys (Straneo et al., 2019). In addition to facilitating long-term time series, focusing in detail on fewer systems facilitates greater seasonal coverage to understand the changes in circulation and productivity that occur before, during, and after the melt season. However, the driving rationale for the selection of ‘key’ glacier fieldsites to date was in many cases their contribution to sea-level rise. Thus, well-studied sites account for a large fraction of total Arctic glacier discharge into the ocean, but only represent a small fraction of the glaciated coastline. For example, around the Greenland coastline, the properties of over 200 marine-terminating glaciers are characterized (Morlighem et al., 2017). Yet just 5 glaciers (including Helheim in Sermilik Fjord) account for 30% of annual combined meltwater and ice discharge from Greenland, and 15 account for

>50% (year 2000 data, Enderlin et al., 2014). The relative importance of individual glaciers changes when considering longer time periods (e.g. 1972-2018, Mouginot et al., 2019) yet, irrespective of the timescale considered, a limited number of glaciers account for a large fraction of annual discharge. Jakobshavn Isbrae and Kangerlussuaq, for example, are among the largest four contributors to ice discharge around Greenland over both historical (1972-2018) and recent (2000-2012) time periods (Enderlin et al., 2014; Mouginot et al., 2019). Whilst small glaciated catchments, such as Kongsfjorden and Young Sound, are far less important for sea-level rise, similar ‘small’ glaciers occupy a far larger fraction of the high latitude coastline and are thus more representative of glaciated coastline habitat.

13.0 Conclusions

Where and when does glacial freshwater discharge promote or reduce marine primary production?

1. In the Arctic, marine-terminating glaciers are associated with the enhanced vertical fluxes of macronutrients, which can drive summertime phytoplankton blooms throughout the meltwater season.
2. In the Arctic, land-terminating glaciers are generally associated with the local suppression of primary production, due to light limitation and stratification impeding vertical nutrient supply from mixing. Primary production in Arctic glacier fjords without marine-terminating glaciers is generally low compared to other coastal environments.
3. In contrast to the Arctic, input of Fe from glaciers around the Southern Ocean is anticipated to have a positive effect on marine primary production, due to the extensive limitation of primary production by Fe.
4. In some brackish, inshore waters, DOM from glaciated catchments could enhance bacterial activity at the expense of primary production, but a widespread effect is unlikely due to the low DOM concentration in freshwater.
5. Glacier discharge reduces the buffering capacity of glacially modified waters and amplifies the negative effects of ocean acidification, especially in low productivity systems, which negatively effects calcifying organisms.

How does spatiotemporal variability in glacial discharge affect marine primary production?

1. Glacier retreat associated with a transition from marine- to land- terminating systems is expected to negatively affect downstream productivity in the Arctic, with long-term inland retreat also changing the biogeochemical composition of freshwater.
2. Low-frequency, high-discharge events are speculated to be important drivers of physical and biogeochemical processes in the marine environment, but their occurrence and effects are poorly constrained.
3. HAB viability may increase in future Arctic glacier fjords in response to increasing discharge driving enhanced stratification, but there is very limited data available to test this hypothesis.

4. A time series in Godthåbsfjord suggests that on inter-annual timescales, fjord-scale primary production is relatively stable despite sustained increases in glacier discharge.

How far reaching are the effects of glacial discharge on marine biogeochemistry?

1. Local effects of glaciers (km/fjord scale) include light suppression, impediment of filter-feeding organisms, and influencing the foraging habits of higher organisms.
2. Mesoscale effects of glaciers (10–100s km) include nutrient upwelling, Fe enrichment of seawater, modification of the carbonate system (both by physical and biological drivers), and enhanced stratification.
3. Remote effects are less certain. Beyond the 10–100 km scale over which discharge plumes can be evident, other mechanisms of material transfer between glaciers and the ocean, such as atmospheric deposition of glacial flour and icebergs are likely more important than meltwater (Fig. 11). Fully coupled biogeochemical and physical global models will be required to fully assess the impacts of increasing discharge into the ocean on a pan-Atlantic scale (Fig. 10).

14.0 Acknowledgements

The authors thank all conveners and participants of the IASC cross-cutting activity ‘The importance of Arctic glaciers for the Arctic marine ecosystem’ hosted by the Cryosphere Working Group/Network on Arctic Glaciology and the Marine Working Group. IASC funding to support early career scientist attendance is gratefully acknowledged. JLI received support from the FONDECYT 1170174 project. SR received support from Geocenter Denmark (project GreenShift). MH received support from the DFG. Fig. 7 and all linear regressions were produced in Sigma Plot. TD acknowledges support by the Nordforsk-funded project (GreenMAR).

15.0 References

- Achterberg, E. P., Steigenberger, S., Marsay, C. M., Lemoigne, F. A. C., Painter, S. C., Baker, A. R., Connelly, D. P., Moore, C. M., Tagliabue, A. and Tanhua, T.: Iron Biogeochemistry in the High Latitude North Atlantic Ocean, *Sci. Rep.*, 8(1), doi:10.1038/s41598-018-19472-1, 2018.
- Ahlstrøm, A. P., Petersen, D., Langen, P. L., Citterio, M., and Box, J. E.: Abrupt shift in the observed runoff from the southwestern Greenland ice sheet, *Science Advances*, 3(12), e1701169, doi:10.1126/sciadv.1701169, 2017
- Andersen, O. G. N.: Primary production, illumination and hydrography in Jørgen Brønlund Fjord, North Greenland, in *Meddelelser om Grønland, Nyt Nordisk Forlag, København.*, 1977.
- Annett, A. L., Skiba, M., Henley, S. F., Venables, H. J., Meredith, M. P., Statham, P. J. and Ganeshram, R. S.: Comparative roles of upwelling and glacial iron sources in Ryder Bay, coastal western Antarctic Peninsula, *Mar. Chem.*, 176, 21–33, doi:10.1016/j.marchem.2015.06.017, 2015.
- Annett, A. L., Fitzsimmons, J. N., Séguret, M. J. M., Lagerström, M., Meredith, M. P.,

- 1377 Schofield, O. and Sherrell, R. M.: Controls on dissolved and particulate iron distributions in
1378 surface waters of the Western Antarctic Peninsula shelf, *Mar. Chem.*, 196, 81–97,
1379 doi:10.1016/j.marchem.2017.06.004, 2017.
- 1380 Arendt, K. E., Nielsen, T. G., Rysgaard, S. and Tonnesson, K.: Differences in plankton
1381 community structure along the Godthabsfjord, from the Greenland Ice Sheet to offshore
1382 waters, *Mar. Ecol. Prog. Ser.*, 401, 49–62, doi:10.3354/meps08368, 2010.
- 1383 Arendt, K. E., Dutz, J., Jonasdottir, S. H., Jung-Madsen, S., Mortensen, J., Moller, E. F. and
1384 Nielsen, T. G.: Effects of suspended sediments on copepods feeding in a glacial influenced
1385 sub-Arctic fjord, *J. Plankton Res.*, 33(10), 1526–1537, doi:10.1093/plankt/fbr054, 2011.
- 1386 Arendt, K. E., Juul-Pedersen, T., Mortensen, J., Blicher, M. E. and Rysgaard, S.: A 5-year
1387 study of seasonal patterns in mesozooplankton community structure in a sub-Arctic fjord
1388 reveals dominance of *Microsetella norvegica* (Crustacea, Copepoda), *J. Plankton Res.*, 35(1),
1389 105–120, doi:10.1093/plankt/fbs087, 2013.
- 1390 Arimitsu, M. L., Piatt, J. F., Madison, E. N., Conaway, J. S. and Hillgruber, N.:
1391 Oceanographic gradients and seabird prey community dynamics in glacial fjords, *Fish.*
1392 *Oceanogr.*, 21(2–3), 148–169, doi:10.1111/j.1365-2419.2012.00616.x, 2012.
- 1393 Arimitsu, M. L., Piatt, J. F. and Mueter, F.: Influence of glacier runoff on ecosystem structure
1394 in Gulf of Alaska fjords, *Mar. Ecol. Prog. Ser.*, 560, 19–40, doi:10.3354/meps11888, 2016.
- 1395 Arrigo, K. R. and van Dijken, G. L.: Continued increases in Arctic Ocean primary
1396 production, *Prog. Oceanogr.*, 136, 60–70, doi:10.1016/j.pocean.2015.05.002, 2015.
- 1397 Arrigo, K. R., van Dijken, G. L., Castelao, R. M., Luo, H., Rennermalm, Å. K., Tedesco, M.,
1398 Mote, T. L., Oliver, H. and Yager, P. L.: Melting glaciers stimulate large summer
1399 phytoplankton blooms in southwest Greenland waters, *Geophys. Res. Lett.*, 44(12), 6278–
1400 6285, doi:10.1002/2017GL073583, 2017.
- 1401 Azetsu-Scott, K. and Syvitski, J. P. M.: Influence of melting icebergs on distribution,
1402 characteristics and transport of marine particles in an East Greenland fjord, *J. Geophys. Res.*,
1403 104(C3), 5321, doi:10.1029/1998JC900083, 1999.
- 1404 Baggesen, C., Moestrup, Ø. and Daugbjerg N.: Molecular phylogeny and toxin profiles of
1405 *Alexandrium tamarense* (Lebour) Balech (Dinophyceae) from the west coast of Greenland,
1406 *Harmful Algae*, 19, 108–116, doi:10.1016/j.hal.2012.06.005, 2012.
- 1407 Bamber, J. L., Tedstone, A. J., King, M. D., Howat, I. M., Enderlin, E. M., van den Broeke,
1408 M. R. and Noel, B.: Land Ice Freshwater Budget of the Arctic and North Atlantic Oceans: 1.
1409 Data, Methods, and Results, *J. Geophys. Res. Ocean.*, 123(3), 1827–1837,
1410 doi:10.1002/2017JC013605, 2018.
- 1411 Barker, J. D., Sharp, M. J., Fitzsimons, S. J. and Turner, R. J.: Abundance and dynamics of
1412 dissolved organic carbon in glacier systems, *Arct. Antarct. Alp. Res.*, 38(2), 163–172,
1413 doi:10.1657/1523-0430(2006)38[163:aadodo]2.0.co;2, 2006.
- 1414 Beaird, N. L., Straneo, F. and Jenkins, W.: Export of strongly diluted Greenland meltwater
1415 from a major glacial fjord, *Geophys. Res. Lett.*, 43, doi:10.1029/2018GL077000., 2018.
- 1416 Beaton, A. D., Cardwell, C. L., Thomas, R. S., Sieben, V. J., Legiret, F. E., Waugh, E. M.,
1417 Statham, P. J., Mowlem, M. C. and Morgan, H.: Lab-on-Chip Measurement of Nitrate and
1418 Nitrite for In Situ Analysis of Natural Waters, *Environ. Sci. Technol.*, 46(17), 9548–9556,

doi:10.1021/es300419u, 2012.

Bednaršek, N., Tarling, G. A., Bakker, D. C. E., Fielding, S. and Feely, R. A.: Dissolution Dominating Calcification Process in Polar Pteropods Close to the Point of Aragonite Undersaturation, *PLoS One*, 9(10), e109183, doi:10.1371/journal.pone.0109183, 2014.

Bendtsen, J., Mortensen, J. and Rysgaard, S.: Seasonal surface layer dynamics and sensitivity to runoff in a high Arctic fjord (Young Sound/Tyrolerfjord, 74°N), *J. Geophys. Res. Ocean.*, 119(9), 6461–6478, doi:10.1002/2014JC010077, 2014.

Bendtsen, J., Mortensen, J., Lennert, K., and Rysgaard, S.: Heat sources for glacial ice melt in a west Greenland tidewater outlet glacier fjord: The role of subglacial freshwater discharge. *Geophys. Res. Lett.*, 42, 4089–4095, doi:10.1002/2015GL063846, 2015.

Benetti, M., Reverdin, G., Clarke, J. S., Tynan, E., Holliday, N. P., Torres-Valdes, S., Lherminier, P. and Yashayaev, I.: Sources and distribution of fresh water around Cape Farewell in 2014, *J. Geophys. Res. Ocean.*, 124, doi.org/10.1029/2019JC015080, 2019.

Bhatia, M. P., Kujawinski, E. B., Das, S. B., Breier, C. F., Henderson, P. B. and Charette, M. A.: Greenland meltwater as a significant and potentially bioavailable source of iron to the ocean, *Nat. Geosci.*, 6(4), 274–278, doi:10.1038/ngeo1746, 2013a.

Bhatia, M. P., Das, S. B., Xu, L., Charette, M. A., Wadham, J. L. and Kujawinski, E. B.: Organic carbon export from the Greenland ice sheet, *Geochim. Cosmochim. Acta*, 109, 329–344, doi:10.1016/j.gca.2013.02.006, 2013b.

Blain, S., Treguer, P., Belviso, S., Bucciarelli, E., Denis, M., Desabre, S., Fiala, M., Jezequel, V. M., Le Fevre, J., Mayzaud, P., Marty, J. C. and Razouls, S.: A biogeochemical study of the island mass effect in the context of the iron hypothesis: Kerguelen Islands, Southern Ocean, *Deep. Res. Part I-Oceanographic Res. Pap.*, 48(1), 163–187, 2001.

Bliss, A., Hock, R. and Radić, V.: Global response of glacier runoff to twenty-first century climate change, *J. Geophys. Res. Earth Surf.*, 119(4), 717–730, 2014.

Boone, W., Rysgaard, S., Carlson, D. F., Meire, L., Kirillov, S., Mortensen, J., Dmitrenko, I., Vergeynst, L. and Sejr, M. K.: Coastal Freshening Prevents Fjord Bottom Water Renewal in Northeast Greenland: A Mooring Study From 2003 to 2015, *Geophys. Res. Lett.*, 45(6), 2726–2733, doi:10.1002/2017GL076591, 2018.

Bowie, A.R., van der Merwe, P., Quéroué, F., Trull, T., Fourquez, M., Planchon, F., Sarthou, G., Chever, F., Townsend, A.T., Obernosterer, I. and Sallée, J.B.: Iron budgets for three distinct biogeochemical sites around the Kerguelen Archipelago (Southern Ocean) during the natural fertilisation study, *KEOPS-2, Biogeosciences*, 12(14), 4421–4445, 2015.

Box, J. E.: Survey of Greenland instrumental temperature records: 1873–2001, *Int. J. Climatol.*, 22, 1829–1847, doi:10.1002/joc.852, 2002.

Boyle, E. A., Edmond, J. M. and Sholkovitz, E. R.: Mechanism of iron removal in estuaries, *Geochim. Cosmochim. Acta*, 41(9), 1313–1324, doi:10.1016/0016-7037(77)90075-8, 1977.

Le Bras, I. A.-A., Straneo, F., Holte, J. and Holliday, N. P.: Seasonality of Freshwater in the East Greenland Current System From 2014 to 2016, *J. Geophys. Res. Ocean.*, 123(12), 8828–8848, doi:10.1029/2018JC014511, 2018.

Brown, G. H., Sharp, M. J., Tranter, M., Gurnell, A. M. and Nienow, P. W.: Impact of post-

1460 mixing chemical reactions on the major ion chemistry of bulk meltwaters draining the haut
 1461 glacier d'arolla, valais, Switzerland, *Hydrol. Process.*, doi:10.1002/hyp.3360080509, 1994.

1462 Brown, M. T., Lippiatt, S. M. and Bruland, K. W.: Dissolved aluminum, particulate
 1463 aluminum, and silicic acid in northern Gulf of Alaska coastal waters: Glacial/riverine inputs
 1464 and extreme reactivity, *Mar. Chem.*, 122(1–4), 160–175,
 1465 doi:10.1016/j.marchem.2010.04.002, 2010.

1466 Browning, T. J., Achterberg, E. P., Rapp, I., Engel, A., Bertrand, E. M., Tagliabue, A. and
 1467 Moore, C. M.: Nutrient co-limitation at the boundary of an oceanic gyre, *Nature*,
 1468 doi:10.1038/nature24063, 2017.

1469 Bucciarelli, E., Blain, S. and Treguer, P.: Iron and manganese in the wake of the Kerguelen
 1470 Islands (Southern Ocean), *Mar. Chem.*, 73(1), 21–36, 2001.

1471 Bullard, J. E.: Contemporary glacial inputs to the dust cycle, *Earth Surf. Process.*
 1472 *Landforms*, 38(1), 71–89, doi:10.1002/esp.3315, 2013.

1473 Cable, S., Christiansen, H. H., Westergaard-Nielsen, A., Kroon, A. and Elberling, B.:
 1474 Geomorphological and cryostratigraphical analyses of the Zackenberg Valley, NE Greenland
 1475 and significance of Holocene alluvial fans, *Geomorphology*, 303, 504–523,
 1476 doi:10.1016/j.geomorph.2017.11.003, 2018.

1477 Calleja, M. L., Kerhervé, P., Bourgeois, S., Kędra, M., Leynaert, A., Devred, E., Babin, M.
 1478 and Morata, N.: Effects of increase glacier discharge on phytoplankton bloom dynamics and
 1479 pelagic geochemistry in a high Arctic fjord, *Prog. Oceanogr.*, 159, 195–210,
 1480 doi:10.1016/j.pocean.2017.07.005, 2017.

1481 Cantoni, C., Hopwood, M., Clarke, J., Chiggiato, J., Achterberg, E. P., Cozzi, S.:
 1482 Hydrological, biogeochemical and carbonate system data in coastal waters and in glacier
 1483 drainage systems in Kongsfjorden (Svalbard), during July-August 2016 [Data set].
 1484 PANGAEA, doi:10.1594/PANGAEA.904171.

1485 Cape, M. R., Straneo, F., Beird, N., Bundy, R. M. and Charette, M. A.: Nutrient release to
 1486 oceans from buoyancy-driven upwelling at Greenland tidewater glaciers, *Nat. Geosci.*, 12,
 1487 34–39, doi:10.1038/s41561-018-0268-4, 2019.

1488 Carlson, D. F. and Rysgaard, S.: Adapting open-source drone autopilots for real-time iceberg
 1489 observations, *MethodsX*, 5, 1059–1072, doi:10.1016/j.mex.2018.09.003, 2018.

1490 Carlson, D. F., Boone, W., Meire, L., Abermann, J. and Rysgaard, S.: Bergy Bit and Melt
 1491 Water Trajectories in Godthåbsfjord (SW Greenland) Observed by the Expendable Ice
 1492 Tracker, *Front. Mar. Sci.*, 4, 276, doi:10.3389/fmars.2017.00276, 2017.

1493 Carroll, D., Sutherland, D. A., Shroyer, E. L., Nash, J. D., Catania, G. A. and Stearns, L. A.:
 1494 Modeling Turbulent Subglacial Meltwater Plumes: Implications for Fjord-Scale Buoyancy-
 1495 Driven Circulation, *J. Phys. Oceanogr.*, 45(8), 2169–2185, doi:10.1175/JPO-D-15-0033.1,
 1496 2015.

1497 Carroll, D., Sutherland, D. A., Hudson, B., Moon, T., Catania, G. A., Shroyer, E. L., Nash, J.
 1498 D., Bartholomaeus, T. C., Felikson, D., Stearns, L. A., Noël, B. P. Y. Y. and van den Broeke,
 1499 M. R.: The impact of glacier geometry on meltwater plume structure and submarine melt in
 1500 Greenland fjords, *Geophys. Res. Lett.*, 43(18), 9739–9748, doi:10.1002/2016GL070170,
 1501 2016.

1502 Carroll, D., Sutherland, D. A., Shroyer, E. L., Nash, J. D., Catania, G. A. and Stearns, L. A.:
 1503 Subglacial discharge-driven renewal of tidewater glacier fjords, *J. Geophys. Res. Ocean.*,
 1504 doi:10.1002/2017JC012962, 2017.

1505 Carroll, D., Sutherland, D. A., Curry, B., Nash, J. D., Shroyer, E. L., Catania, G. A., Stearns,
 1506 L. A., Grist, J. P., Lee, C. M. and de Steur, L.: Subannual and Seasonal Variability of
 1507 Atlantic-Origin Waters in Two Adjacent West Greenland Fjords, *J. Geophys. Res. Ocean.*,
 1508 123(9), 6670–6687, doi:10.1029/2018JC014278, 2018.

1509 Cauwet, G. and Sidorov, I.: The biogeochemistry of Lena River: organic carbon and nutrients
 1510 distribution, *Mar. Chem.*, 53, 211–227, doi:10.1016/0304-4203(95)00090-9, 1996.

1511 Cauvy-Fraunié, S. and Dangles, O.: A global synthesis of biodiversity responses to glacier
 1512 retreat, *Nat. Ecol. Evol.*, doi:10.1038/s41559-019-1042-8, 2019.

1513 Charette, M. A., and Sholkovitz, E. R.: Oxidative precipitation of groundwater-derived
 1514 ferrous iron in the subterranean estuary of a coastal bay, *Geophys. Res. Lett.*, 29(10), 2002.

1515 Charette, M. A., Lam, P. J., Lohan, M. C., Kwon, E. Y., Hatje, V., Jeandel, C., Shiller, A. M.,
 1516 Cutter, G. A., Thomas, A., Boyd, P. W., Homoky, W. B., Milne, A., Thomas, H., Andersson,
 1517 P. S., Porcelli, D., Tanaka, T., Geibert, W., Dehairs, F. and Garcia-Orellana, J.: Coastal ocean
 1518 and shelf-sea biogeochemical cycling of trace elements and isotopes: lessons learned from
 1519 GEOTRACES, *Philos. Trans. R. Soc. A Math. Phys. Eng. Sci.*, 374(2081), 20160076,
 1520 doi:10.1098/rsta.2016.0076, 2016.

1521 Chierici, M. and Fransson, A.: Calcium carbonate saturation in the surface water of the Arctic
 1522 Ocean: undersaturation in freshwater influenced shelves, *Biogeosciences*, 6(11), 2421–2431,
 1523 doi:10.5194/bg-6-2421-2009, 2009.

1524 Chu, V. W., Smith, L. C., Rennermalm, A. K., Forster, R. R., Box, J. E. and Reeh, N.:
 1525 Sediment plume response to surface melting and supraglacial lake drainages on the
 1526 Greenland ice sheet, *J. Glaciol.*, 55(194), 1072–1082, doi:10.3189/002214309790794904,
 1527 2009.

1528 Chu, V. W., Smith, L. C., Rennermalm, A. K., Forster, R. R. and Box, J. E.: Hydrologic
 1529 controls on coastal suspended sediment plumes around the Greenland Ice Sheet, *Cryosphere*,
 1530 6(1), 1–19, doi:10.5194/tc-6-1-2012, 2012.

1531 Comeau, S., Gorsky, G., Jeffree, R., Teyssié, J.-L. and Gattuso, J.-P.: Impact of ocean
 1532 acidification on a key Arctic pelagic mollusc (*Limacina helicina*), *Biogeosciences*, 6(9),
 1533 1877–1882, doi:10.5194/bg-6-1877-2009, 2009.

1534 Comeau, S., Jeffree, R., Teyssié, J.-L. and Gattuso, J.-P.: Response of the Arctic Pteropod
 1535 *Limacina helicina* to Projected Future Environmental Conditions, *PLoS One*, 5(6), e11362,
 1536 doi:10.1371/journal.pone.0011362, 2010.

1537 Cook, J., Oreskes, N., Doran, P. T., Anderegg, W. R. L., Verheggen, B., Maibach, E. W.,
 1538 Carlton, J. S., Lewandowsky, S., Skuce, A. G. and Green, S. A.: Consensus on consensus: a
 1539 synthesis of consensus estimates on human-caused global warming, *Environ. Res. Lett.*,
 1540 11(4), 48002, 2016.

1541 Cooper, L. W., McClelland, J. W., Holmes, R. M., Raymond, P. A., Gibson, J. J., Guay, C.
 1542 K. and Peterson, B. J.: Flow-weighted values of runoff tracers ($\delta^{18}\text{O}$, DOC, Ba, alkalinity)
 1543 from the six largest Arctic rivers, *Geophys. Res. Lett.*, 35(18), L18606,
 1544 doi:10.1029/2008GL035007, 2008.

1545 Coupel, P., Ruiz-Pino, D., Sicre, M. A., Chen, J. F., Lee, S. H., Schiffrine, N., Li, H. L. and
 1546 Gascard, J. C.: The impact of freshening on phytoplankton production in the Pacific Arctic
 1547 Ocean, *Prog. Oceanogr.*, 131, 113–125, doi:10.1016/j.pocean.2014.12.003, 2015.

1548 Cowton, T., Slater, D., Sole, A., Goldberg, D. and Nienow, P.: Modeling the impact of glacial
 1549 runoff on fjord circulation and submarine melt rate using a new subgrid-scale
 1550 parameterization for glacial plumes, *J. Geophys. Res. Ocean.*, 120(2), 796–812,
 1551 doi:10.1002/2014JC010324, 2015.

1552 Crusius, J., Schroth, A. W., Gasso, S., Moy, C. M., Levy, R. C. and Gatica, M.: Glacial flour
 1553 dust storms in the Gulf of Alaska: Hydrologic and meteorological controls and their
 1554 importance as a source of bioavailable iron, *Geophys. Res. Lett.*, 38,
 1555 doi:10.1029/2010GL046573, 2011.

1556 Crusius, J., Schroth, A. W., Resing, J. A., Cullen, J. and Campbell, R. W.: Seasonal and
 1557 spatial variabilities in northern Gulf of Alaska surface water iron concentrations driven by
 1558 shelf sediment resuspension, glacial meltwater, a Yakutat eddy, and dust, *Global*
 1559 *Biogeochem. Cycles*, 31(6), 942–960, doi:10.1002/2016GB005493, 2017.

1560 Csank, A. Z., Czimczik, C. I., Xu, X. and Welker, J. M.: Seasonal patterns of riverine carbon
 1561 sources and export in NW Greenland, *J. Geophys. Res. Biogeosciences*,
 1562 doi:10.1029/2018JG004895, 2019.

1563 Cushman-Roisin, B., Asplin, L. and Svendsen, H.: Upwelling in broad fjords, *Cont. Shelf*
 1564 *Res.*, 14(15), 1701–1721, doi:10.1016/0278-4343(94)90044-2, 1994.

1565 Debaar, H. J. W.: VonLiebig Law of the minimum and plankton ecology (1899-1991), *Prog.*
 1566 *Oceanogr.*, 33(4), 347–386, doi:10.1016/0079-6611(94)90022-1, 1994.

1567 Dickson, A. G. and Millero, F. J.: A comparison of the equilibrium constants for the
 1568 dissociation of carbonic acid in seawater media, *Deep Sea Res. Part A, Oceanogr. Res. Pap.*,
 1569 34(10), 1733–1743, doi:10.1016/0198-0149(87)90021-5, 1987.

1570 Dittmar, T. and Kattner, G.: The biogeochemistry of the river and shelf ecosystem of the
 1571 Arctic Ocean: a review, *Mar. Chem.*, 83(3), 103–120, doi:10.1016/S0304-4203(03)00105-1,
 1572 2003.

1573 Doney, S. C., Fabry, V. J., Feely, R. A. and Kleypas, J. A.: Ocean Acidification: The Other
 1574 CO₂ Problem, *Ann. Rev. Mar. Sci.*, 1(1), 169–192,
 1575 doi:10.1146/annurev.marine.010908.163834, 2009.

1576 Ducklow, H. W., Vernet, M. and Prezelin, B.: Dissolved inorganic nutrients including 5
 1577 macro nutrients: silicate, phosphate, nitrate, nitrite, and ammonium from water column bottle
 1578 samples collected during annual cruise along western Antarctic Peninsula, 1991-2017., n.d.

1579 Dugdale, R. C., Wilkerson, F. P. and Minas, H. J.: The role of a silicate pump in driving new
 1580 production, *Deep. Res. I*, 42(5), 697–719, 1995.

1581 Egge, J. K. and Aksnes, D. L.: Silicate as regulating nutrient in phytoplankton competition,
 1582 *Mar. Ecol. Prog. Ser.*, 83(2/3), 281–289, 1992.

1583 Egge, J. K. and Heimdal, B. R.: Blooms of phytoplankton including *Emiliania huxleyi*
 1584 (Haptophyta). Effects of nutrient supply in different N : P ratios, *Sarsia*, 79(4), 333–348,
 1585 doi:10.1080/00364827.1994.10413565, 1994.

1586 Ellegaard, M. and Ribeiro, S.: The long-term persistence of phytoplankton resting stages in
1587 aquatic ‘seed banks,’ *Biol. Rev.*, 93(1), 166–183, doi:10.1111/brv.12338, 2018.

1588 Emmerton, C. A., Lesack, L. F. W. and Vincent, W. F.: Nutrient and organic matter patterns
1589 across the Mackenzie River, estuary and shelf during the seasonal recession of sea-ice, *J.*
1590 *Mar. Syst.*, 74, 741–755, doi: 10.1016/j.jmarsys.2007.10.001, 2008.

1591 Enderlin, E. M., Howat, I. M., Jeong, S., Noh, M.-J., van Angelen, J. H. and van den Broeke,
1592 M. R.: An improved mass budget for the Greenland ice sheet, *Geophys. Res. Lett.*, 41(3),
1593 866–872, doi:10.1002/2013GL059010, 2014.

1594 Ericson, Y., Falck, E., Chierici, M., Fransson, A. and Kristiansen, S.: Marine CO₂ system
1595 variability in a high arctic tidewater-glacier fjord system, Tempelfjorden, Svalbard, *Cont.*
1596 *Shelf Res.*, 181, 1–13, doi:10.1016/j.csr.2019.04.013, 2019.

1597 Etherington, L. L. and Hooke, P. N.: Oceanography of Glacier Bay, Alaska: Implications for
1598 biological patterns in a glacial fjord estuary, *Estuaries and Coasts*, 30(6), 927–944, 2007.

1599 Evans, W., Mathis, J. T. and Cross, J. N.: Calcium carbonate corrosivity in an Alaskan inland
1600 sea, *Biogeosciences*, 11(2), 365–379, doi:10.5194/bg-11-365-2014, 2014.

1601 Le Fouest, V., Babin, M. and Tremblay, J.-É.: The fate of riverine nutrients on Arctic shelves,
1602 *Biogeosciences*, 10(6), 3661–3677, doi:10.5194/bg-10-3661-2013, 2013.

1603 Fransson, A., Chierici, M., Nomura, D., Granskog, M. A., Kristiansen, S., Martma, T. and
1604 Nehrke, G.: Effect of glacial drainage water on the CO₂ system and ocean acidification state
1605 in an Arctic tidewater-glacier fjord during two contrasting years, *J. Geophys. Res. Ocean.*,
1606 120(4), 2413–2429, doi:10.1002/2014JC010320, 2015.

1607 Fransson, A., Chierici, M., Hop, H., Findlay, H. S., Kristiansen, S. and Wold, A.: Late
1608 winter-to-summer change in ocean acidification state in Kongsfjorden, with implications for
1609 calcifying organisms, *Polar Biol.*, 39(10), 1841–1857, doi:10.1007/s00300-016-1955-5, 2016.

1610 Fransson, A., & Chierici, M.: Marine CO₂ system data for the Svalbard fjord Kongsfjorden
1611 and the West-Spitsbergen shelf in July 2012–2014 [Data set]. Norwegian Polar Institute,
1612 doi:10.21334/npolar.2019.e53eae53.

1613 Fried, M. J., Catania, G. A., Stearns, L. A., Sutherland, D. A., Bartholomaeus, T. C., Shroyer,
1614 E., and Nash, J.: Reconciling drivers of seasonal terminus advance and retreat at 13 central
1615 west Greenland tidewater glaciers, *J. Geophys. Res.-Earth*, 123, 1590–1607, 2018.

1616 Fuentes, V., Alurralde, G., Meyer, B., Aguirre, G. E., Canepa, A., Wöfl, A.-C., Hass, C. H.,
1617 Williams, G. N. and Schloss, I. R.: Glacial melting: an overlooked threat to Antarctic krill,
1618 *Sci. Rep.*, 6, 27234, doi:10.1038/srep27234, 2016.

1619 Gerringa, L. J. A., Alderkamp, A.-C., Laan, P., Thuroczy, C.-E., De Baar, H. J. W., Mills, M.
1620 M., van Dijken, G. L., van Haren, H. and Arrigo, K. R.: Iron from melting glaciers fuels the
1621 phytoplankton blooms in Amundsen Sea (Southern Ocean): Iron biogeochemistry, *Deep. Res.*
1622 *Part II-Topical Stud. Oceanogr.*, 71–76, 16–31, doi:10.1016/j.dsr2.2012.03.007, 2012.

1623 Gilbert, G. L., O’Neill, H. B., Nemec, W., Thiel, C., Christiansen, H. H. and Buylaert, J.-P.:
1624 Late Quaternary sedimentation and permafrost development in a Svalbard fjord-valley,
1625 Norwegian high Arctic, *Sedimentology*, 65(7), 2531–2558, doi:10.1111/sed.12476, 2018.

1626 Gladish, C. V., Holland, D. M., Rosing-Asvid, A., Behrens, J. W. and Boje, J.: Oceanic

1627 Boundary Conditions for Jakobshavn Glacier. Part I: Variability and Renewal of Ilulissat
1628 Icefjord Waters, 2001–14, *J. Phys. Oceanogr.*, 45(1), 3–32, doi:10.1175/JPO-D-14-0044.1,
1629 2014.

1630 Gledhill, M. and Buck, K. N.: The organic complexation of iron in the marine environment: a
1631 review, *Front. Microbiol.*, 3, 69, doi:10.3389/fmicb.2012.00069, 2012.

1632 Glud, R. N., Risgaard-Petersen, M., Thamdrup, B., Fossing, H. and Rysgaard, S.: Benthic
1633 carbon mineralization in a high-Arctic sound (Young Sound, NE Greenland), *Mar. Ecol.*
1634 *Prog. Ser.*, 206, 59– 71, doi:10.3354/meps206059, 2000.

1635 González-Bergonzoni, I., L., J. K., Anders, M., Frank, L., Erik, J. and A., D. T.: Small birds,
1636 big effects: the little auk (*Alle alle*) transforms high Arctic ecosystems, *Proc. R. Soc. B Biol.*
1637 *Sci.*, 284(1849), 20162572, doi:10.1098/rspb.2016.2572, 2017.

1638 Grand, M. M., Clinton-Bailey, G. S., Beaton, A. D., Schaap, A. M., Johengen, T. H.,
1639 Tamburri, M. N., Connelly, D. P., Mowlem, M. C. and Achterberg, E. P.: A Lab-On-Chip
1640 Phosphate Analyzer for Long-term In Situ Monitoring at Fixed Observatories: Optimization
1641 and Performance Evaluation in Estuarine and Oligotrophic Coastal Waters, *Front. Mar. Sci.*,
1642 4, 255, doi:10.3389/fmars.2017.00255, 2017.

1643 Grand, M. M., Laes-Huon, A., Fietz, S., Resing, J. A., Obata, H., Luther, G. W., Tagliabue,
1644 A., Achterberg, E. P., Middag, R., Tovar-Sánchez, A. and Bowie, A. R.: Developing
1645 Autonomous Observing Systems for Micronutrient Trace Metals, *Front. Mar. Sci.*, 6, 35,
1646 doi:10.3389/fmars.2019.00035, 2019.

1647 Halbach, L., Vihtakari, M., Duarte, P., Everett, A., Granskog, M. A., Hop, H., Kauko, H. M.,
1648 Kristiansen, S., Myhre, P. I., Pavlov, A. K., Pramanik, A., Tatarek, A., Torsvik, T., Wiktor, J.
1649 M., Wold, A., Wulff, A., Steen, H. and Assmy, P.: Tidewater Glaciers and Bedrock
1650 Characteristics Control the Phytoplankton Growth Environment in a Fjord in the Arctic,
1651 *Front. Mar. Sci.*, 6, 254, doi:10.3389/fmars.2019.00254, 2019.

1652 Harrison, W. G., Platt, T. and Irwin, B.: Primary Production and Nutrient Assimilation by
1653 Natural Phytoplankton Populations of the Eastern Canadian Arctic, *Can. J. Fish. Aquat. Sci.*,
1654 39(2), 335–345, doi:10.1139/f82-046, 1982.

1655 Hart, T. J.: *Discovery Reports, Discov. Reports*, VIII, 1–268, 1934.

1656 Hawkings, J., Wadham, J., Tranter, M., Telling, J., Bagshaw, E., Beaton, A., Simmons, S.-L.,
1657 Chandler, D., Tedstone, A. and Nienow, P.: The Greenland Ice Sheet as a hot spot of
1658 phosphorus weathering and export in the Arctic, *Global Biogeochem. Cycles*, 30(2), 191–
1659 210, doi:10.1002/2015GB005237, 2016.

1660 Hawkings, J. R., Wadham, J. L., Tranter, M., Raiswell, R., Benning, L. G., Statham, P. J.,
1661 Tedstone, A., Nienow, P., Lee, K. and Telling, J.: Ice sheets as a significant source of highly
1662 reactive nanoparticulate iron to the oceans, *Nat. Commun.*, 5(3929),
1663 doi:10.1038/ncomms4929, 2014.

1664 Hawkings, J. R., Wadham, J. L., Benning, L. G., Hendry, K. R., Tranter, M., Tedstone, A.,
1665 Nienow, P. and Raiswell, R.: Ice sheets as a missing source of silica to the polar oceans, *Nat.*
1666 *Commun.*, 8, 14198, doi:10.1038/ncomms14198, 2017.

1667 Hegseth, E. N. and Tverberg, V.: Effect of Atlantic water inflow on timing of the
1668 phytoplankton spring bloom in a high Arctic fjord (Kongsfjorden, Svalbard), *J. Mar. Syst.*,
1669 113–114, 94–105, doi:10.1016/j.jmarsys.2013.01.003, 2013.

1670 Helly, J. J., Kaufmann, R. S., Stephenson Jr., G. R. and Vernet, M.: Cooling, dilution and
 1671 mixing of ocean water by free-drifting icebergs in the Weddell Sea, *Deep. Res. Part II-*
 1672 *Topical Stud. Oceanogr.*, 58(11–12), 1346–1363, doi:10.1016/j.dsr2.2010.11.010, 2011.

1673 Hendry, K. R., Huvenne, V. A. I., Robinson, L. F., Annett, A., Badger, M., Jacobel, A. W.,
 1674 Ng, H. C., Opher, J., Pickering, R. A., Taylor, M. L., Bates, S. L., Cooper, A., Cushman, G.
 1675 G., Goodwin, C., Hoy, S., Rowland, G., Samperiz, A., Williams, J. A., Achterberg, E. P.,
 1676 Arrowsmith, C., Alexander Brearley, J., Henley, S. F., Krause, J. W., Leng, M. J., Li, T.,
 1677 McManus, J. F., Meredith, M. P., Perkins, R. and Woodward, E. M. S.: The biogeochemical
 1678 impact of glacial meltwater from Southwest Greenland, *Prog. Oceanogr.*, 176, 102126,
 1679 doi:10.1016/j.pocean.2019.102126, 2019.

1680 Hessen, D. O., Carroll, J., Kjeldstad, B., Korosov, A. A., Pettersson, L. H., Pozdnyakov, D.
 1681 and Sørensen, K.: Input of organic carbon as determinant of nutrient fluxes, light climate and
 1682 productivity in the Ob and Yenisey estuaries, *Estuar. Coast Shelf Sci.*, 88 (1), 53–62,
 1683 doi:10.1016/j.ecss.2010.03.006, 2010.

1684 Henson, S., Le Moigne, F. and Giering, S.: Drivers of Carbon Export Efficiency in the Global
 1685 Ocean, *Global Biogeochem. Cycles*, 33(7), 891–903, doi:10.1029/2018GB006158, 2019.

1686 Hewitt, I. J.: Subglacial Plumes, *Annu. Rev. Fluid Mech.*, 52(1), 10.1146/annurev-fluid-
 1687 010719-060252, 2020.

1688 Hodal, H., Falk-Petersen, S., Hop, H., Kristiansen, S. and Reigstad, M.: Spring bloom
 1689 dynamics in Kongsfjorden, Svalbard: nutrients, phytoplankton, protozoans and primary
 1690 production, *Polar Biol.*, 35(2), 191–203, doi:10.1007/s00300-011-1053-7, 2012.

1691 Hodson, A., Mumford, P. and Lister, D.: Suspended sediment and phosphorus in proglacial
 1692 rivers: bioavailability and potential impacts upon the P status of ice-marginal receiving
 1693 waters, *Hydrol. Process.*, 18(13), 2409–2422, doi:10.1002/hyp.1471, 2004.

1694 Hodson, A., Nowak, A. and Christiansen, H.: Glacial and periglacial floodplain sediments
 1695 regulate hydrologic transfer of reactive iron to a high arctic fjord, *Hydrol. Process.*,
 1696 doi:10.1002/hyp.10701, 2016.

1697 Hodson, A., Nowak, A., Sabacka, M., Jungblut, A., Navarro, F., Pearce, D., Ávila-Jiménez,
 1698 M. L., Convey, P. and Vieira, G.: Climatically sensitive transfer of iron to maritime Antarctic
 1699 ecosystems by surface runoff, *Nat. Commun.*, 8, 14499, doi:10.0.4.14/ncomms14499, 2017.

1700 Hodson, A. J., Mumford, P. N., Kohler, J. and Wynn, P. M.: The High Arctic glacial
 1701 ecosystem: New insights from nutrient budgets, *Biogeochemistry*, doi:10.1007/s10533-004-
 1702 0362-0, 2005.

1703 Höfer, J., Giesecke, R., Hopwood, M. J., Carrera, V., Alarcón, E. and González, H. E.: The
 1704 role of water column stability and wind mixing in the production/export dynamics of two
 1705 bays in the Western Antarctic Peninsula, *Prog. Oceanogr.*, 174, 105–116,
 1706 doi:10.1016/j.pocean.2019.01.005, 2019.

1707 Holding, J. M., Duarte, C. M., Delgado-Huertas, A., Soetaert, K., Vonk, J. E., Agustí, S.,
 1708 Wassmann, P. and Middelburg, J. J.: Autochthonous and allochthonous contributions of
 1709 organic carbon to microbial food webs in Svalbard fjords, *Limnol. Oceanogr.*,
 1710 doi:10.1002/lno.10526, 2017.

1711 Holding, J. M., Markager, S., Juul-Pedersen, T., Paulsen, M. L., Møller, E. F., Meire, L. and

- 1712 Sejr, M. K.: Seasonal and spatial patterns of primary production in a high-latitude fjord
1713 affected by Greenland Ice Sheet run-off, *Biogeosciences*, 2019, 1–28, doi:10.5194/bg-2019-
1714 203, 2019.
- 1715 Holmes, R. M., McClelland, J. W., Peterson, B. J., Tank, S. E., Bulygina, E., Eglinton, T. I.,
1716 Gordeev, V. V., Gurtovaya, T. Y., Raymond, P. A., Repeta, D. J., Staples, R., Striegl, R. G.,
1717 Zhulidov, A. V. and Zimov, S. A.: Seasonal and Annual Fluxes of Nutrients and Organic
1718 Matter from Large Rivers to the Arctic Ocean and Surrounding Seas, *Estuaries and Coasts*,
1719 35(2), 369–382, doi:10.1007/s12237-011-9386-6, 2011.
- 1720 Honjo, S. and Manganini, S. J.: Annual biogenic particle fluxes to the interior of the North
1721 Atlantic Ocean; studied at 34°N 21°W and 48°N 21°W, *Deep Sea Res. Part II Top. Stud.*
1722 *Oceanogr.*, 40(1), 587–607, doi:10.1016/0967-0645(93)90034-K, 1993.
- 1723 Hood, E. and Berner, L.: Effects of changing glacial coverage on the physical and
1724 biogeochemical properties of coastal streams in southeastern Alaska, *J. Geophys. Res.*, 114,
1725 doi:10.1029/2009jg000971, 2009.
- 1726 Hood, E. and Scott, D.: Riverine organic matter and nutrients in southeast Alaska affected by
1727 glacial coverage, *Nat. Geosci.*, 1(9), 583–587, doi:10.1038/ngeo280, 2008.
- 1728 Hood, E., Fellman, J., Spencer, R. G. M., Hernes, P. J., Edwards, R., D’Amore, D. and Scott,
1729 D.: Glaciers as a source of ancient and labile organic matter to the marine environment,
1730 *Nature*, 462(7276), 1044–1047, doi:10.1038/nature08580, 2009.
- 1731 Hood, E., Battin, T. J., Fellman, J., O’neel, S. and Spencer, R. G. M.: Storage and release of
1732 organic carbon from glaciers and ice sheets, *Nat. Geosci.*, 8(2), 91–96,
1733 doi:10.1038/ngeo2331, 2015.
- 1734 Hop, H., Pearson, T., Hegseth, E. N., Kovacs, K. M., Wiencke, C., Kwasniewski, S., Eiane,
1735 K., Mehlum, F., Gulliksen, B., Wlodarska-Kowalczyk, M., Lydersen, C., Weslawski, J. M.,
1736 Cochrane, S., Gabrielsen, G. W., Leakey, R. J. G., Lønne, O. J., Zajaczkowski, M., Falk-
1737 Petersen, S., Kendall, M., Wängberg, S.-Å., Bischof, K., Voronkov, A. Y., Kovaltchouk, N.
1738 A., Wiktor, J., Poltermann, M., Prisco, G., Papucci, C. and Gerland, S.: The marine
1739 ecosystem of Kongsfjorden, Svalbard, *Polar Res.*, 21(1), 167–208, doi:10.1111/j.1751-
1740 8369.2002.tb00073.x, 2002.
- 1741 Hop, H., Assmy, P., Wold, A., Sundfjord, A., Daase, M., Duarte, P., Kwasniewski, S.,
1742 Gluchowska, M., Wiktor, J. M., Tatarek, A., Wiktor, J., Kristiansen, S., Fransson, A.,
1743 Chierici, M. and Vihtakari, M.: Pelagic Ecosystem Characteristics Across the Atlantic Water
1744 Boundary Current From Rijpfjorden, Svalbard, to the Arctic Ocean During Summer (2010–
1745 2014), *Front. Mar. Sci.*, 6, 181, doi:10.3389/fmars.2019.00181, 2019.
- 1746 Hoppe, H.-G.: Phosphatase activity in the sea, *Hydrobiologia*, 493(1), 187–200,
1747 doi:10.1023/A:1025453918247, 2003.
- 1748 Hopwood, M. J., Connelly, D. P., Arendt, K. E., Juul-Pedersen, T., Stinchcombe, M. C.,
1749 Meire, L., Esposito, M. and Krishna, R.: Seasonal changes in Fe along a glaciated
1750 Greenlandic fjord, *Front. Earth Sci.*, 4, doi:10.3389/feart.2016.00015, 2016.
- 1751 Hopwood, M. J., Cantoni, C., Clarke, J. S., Cozzi, S. and Achterberg, E. P.: The
1752 heterogeneous nature of Fe delivery from melting icebergs, *Geochemical Perspect. Lett.*,
1753 3(2), 200–209, doi:10.7185/geochemlet.1723, 2017.
- 1754 Hopwood, M. J., Carroll, D., Browning, T. J., Meire, L., Mortensen, J., Krisch, S. and

- 1755 Achterberg, E. P.: Non-linear response of summertime marine productivity to increased
1756 meltwater discharge around Greenland, *Nat. Commun.*, 9, 3256, doi:10.1038/s41467-018-
1757 05488-8, 2018.
- 1758 Howe, J. A., Austin, W. E. N., Forwick, M., Paetzel, M., Harland, R. and Cage, A. G.: Fjord
1759 systems and archives: a review, *Geol. Soc. London, Spec. Publ.*, 344(1), 5 LP – 15,
1760 doi:10.1144/SP344.2, 2010.
- 1761 Hudson, B., Overeem, I., McGrath, D., Syvitski, J. P. M., Mikkelsen, A. and Hasholt, B.:
1762 MODIS observed increase in duration and spatial extent of sediment plumes in Greenland
1763 fjords, *Cryosph.*, 8(4), 1161–1176, doi:10.5194/tc-8-1161-2014, 2014.
- 1764 Huss, M. and Hock, R.: Global-scale hydrological response to future glacier mass loss.
1765 *Nature Clim. Change* 8, 135–140, doi:10.1038/s41558-017-0049-x, 2018. Hyacinthe, C. and
1766 Van Cappellen, P.: An authigenic iron phosphate phase in estuarine sediments: composition,
1767 formation and chemical reactivity, *Mar. Chem.*, 91, 1-4, 227-251, 2004.
- 1768
- 1769 Iriarte, J. L., Pantoja, S. and Daneri, G.: Oceanographic Processes in Chilean Fjords of
1770 Patagonia: From small to large-scale studies, *Prog. Oceanogr.*, 129, 1–7,
1771 doi:10.1016/j.pocean.2014.10.004, 2014.
- 1772 Iversen, K. R. and Seuthe, L.: Seasonal microbial processes in a high-latitude fjord
1773 (Kongsfjorden, Svalbard): I. Heterotrophic bacteria, picoplankton and nanoflagellates, *Polar*
1774 *Biol.*, 34(5), 731–749, doi:10.1007/s00300-010-0929-2, 2011.
- 1775 Iversen, M. H. and Robert, M. L.: Ballasting effects of smectite on aggregate formation and
1776 export from a natural plankton community, *Mar. Chem.*, 175, 18–27,
1777 doi:10.1016/j.marchem.2015.04.009, 2015.
- 1778 Jackson, R. H., Straneo, F. and Sutherland, D. A.: Externally forced fluctuations in ocean
1779 temperature at Greenland glaciers in non-summer months, *Nat. Geosci.*, 7, 503,
1780 doi:10.0.4.14/ngeo2186, 2014.
- 1781 Jackson, R. H., Shroyer, E. L., Nash, J. D., Sutherland, D. A., Carroll, D., Fried, M. J.,
1782 Catania, G. A., Bartholomaeus, T. C. and Stearns, L. A.: Near-glacier surveying of a
1783 subglacial discharge plume: Implications for plume parameterizations, *Geophys. Res. Lett.*,
1784 44(13), 6886–6894, doi:10.1002/2017GL073602, 2017.
- 1785 Jackson, R. H., Lentz, S. J. and Straneo, F.: The Dynamics of Shelf Forcing in Greenlandic
1786 Fjords, *J. Phys. Oceanogr.*, 48(11), 2799–2827, doi:10.1175/JPO-D-18-0057.1, 2018.
- 1787 Jenkins, A.: Convection-Driven Melting near the Grounding Lines of Ice Shelves and
1788 Tidewater Glaciers, *J. Phys. Oceanogr.*, 41(12), 2279–2294, doi:10.1175/JPO-D-11-03.1,
1789 2011.
- 1790 Jensen, H. M., Pedersen, L., Burmeister, A. and Winding Hansen, B.: Pelagic primary
1791 production during summer along 65 to 72°N off West Greenland, *Polar Biol.*, 21(5), 269–
1792 278, doi:10.1007/s003000050362, 1999.
- 1793 Johnson, H. L., Münchow, A., Falkner, K. K. and Melling, H.: Ocean circulation and
1794 properties in Petermann Fjord, Greenland, *J. Geophys. Res. Ocean.*, 116(C1),
1795 doi:10.1029/2010JC006519, 2011.

1796 Joli, N., Gosselin, M., Ardyna, M., Babin, M., Onda D. F., Tremblay, J.-É., Lovejoy, C.:
1797 Need for focus on microbial species following ice melt and changing freshwater regimes in a
1798 Janus Arctic Gateway, *Sci. Rep.*, 8, 9405, doi:10.1038/s41598-018-27705-6, 2018.

1799 Jones, I. W., Munhoven, G., Tranter, M., Huybrechts, P. and Sharp, M. J.: Modelled glacial
1800 and non-glacial HCO₃⁻, Si and Ge fluxes since the LGM: little potential for impact on
1801 atmospheric CO₂ concentrations and a potential proxy of continental chemical erosion, the
1802 marine Ge/Si ratio, *Glob. Planet. Chang.*, 33, 139-153, 2002.

1803 Jouvét, G., Weidmann, Y., Kneib, M., Detert, M., Seguinot, J., Sakakibara, D. and Sugiyama,
1804 S.: Short-lived ice speed-up and plume water flow captured by a VTOL UAV give insights
1805 into subglacial hydrological system of Bowdoin Glacier, *Remote Sens. Environ.*, 217, 389–
1806 399, doi:10.1016/j.rse.2018.08.027, 2018.

1807 Juul-Pedersen, T., Arendt, K. E., Mortensen, J., Blicher, M. E., Sørensen, D. and Rysgaard, S.:
1808 Seasonal and interannual phytoplankton production in a sub-Arctic tidewater outlet glacier
1809 fjord, SW Greenland, *Mar. Ecol. Prog. Ser.*, 524, 27–38, doi:10.3354/meps11174, 2015.

1810 Kanna, N., Sugiyama, S., Ohashi, Y., Sakakibara, D., Fukamachi, Y. and Nomura, D.:
1811 Upwelling of macronutrients and dissolved inorganic carbon by a subglacial freshwater
1812 driven plume in Bowdoin Fjord, northwestern Greenland, *J. Geophys. Res. Biogeosciences*,
1813 123, doi:10.1029/2017JG004248, 2018.

1814 Kjeldsen, K. K., Mortensen, J., Bendtsen, J., Petersen, D., Lennert, K. and Rysgaard, S.: Ice-
1815 dammed lake drainage cools and raises surface salinities in a tidewater outlet glacier fjord,
1816 west Greenland, *J. Geophys. Res. Surf.*, 119(6), 1310–1321, doi:10.1002/2013JF003034,
1817 2014.

1818 Klunder, M. B., Bauch, D., Laan, P., de Baar, H. J. W., van Heuven, S. and Ober, S.:
1819 Dissolved iron in the Arctic shelf seas and surface waters of the central Arctic Ocean: Impact
1820 of Arctic river water and ice-melt, *J. Geophys. Res.*, 117, doi:10.1029/2011jc007133, 2012.

1821 Knutz, P. C., Sicre, M.-A., Ebbesen, H., Christiansen, S. and Kuijpers, A.: Multiple-stage
1822 deglacial retreat of the southern Greenland Ice Sheet linked with Irminger Current warm
1823 water transport, *Paleoceanography*, 26(3), doi:10.1029/2010PA002053, 2011.

1824 Kohfeld, K. E. and Harrison, S. P.: DIRTMAP: the geological record of dust, *Earth-Science*
1825 *Rev.*, 54(1), 81–114, doi:10.1016/S0012-8252(01)00042-3, 2001.

1826 Koziorowska, K., Kuliński, K. and Pempkowiak, J.: Deposition, return flux, and burial rates
1827 of nitrogen and phosphorus in the sediments of two high-Arctic fjords, *Oceanologia*, 60, 4,
1828 431-445, doi:10.1016/j.oceano.2018.05.001, 2018.

1829 Krawczyk, D. W., Witkowski, A., Juul-Pedersen, T., Arendt, K. E., Mortensen, J. and
1830 Rysgaard, S.: Microplankton succession in a SW Greenland tidewater glacial fjord influenced
1831 by coastal inflows and run-off from the Greenland Ice Sheet, *Polar Biol.*, 38(9), 1515–1533,
1832 doi:10.1007/s00300-015-1715-y, 2015.

1833 Krawczyk, D. W., Meire, L., Lopes, C., Juul-Pedersen, T., Mortensen, J., Li, C. L. and
1834 Krogh, T.: Seasonal succession, distribution, and diversity of planktonic protists in relation to
1835 hydrography of the Godthåbsfjord system (SW Greenland), *Polar Biol.*, 41(10), 2033–2052,
1836 doi:10.1007/s00300-018-2343-0, 2018.

1837 Kumar, V., Tiwari, M. and Rengarajan, R.: Warming in the Arctic Captured by productivity
1838 variability at an Arctic Fjord over the past two centuries, *PLoS One*, 13(8), e0201456,

- 1839 doi:10.1371/journal.pone.0201456, 2018.
- 1840 Kwiatkowski, L., Naar, J., Bopp, L., Aumont, O., Defrance, D. and Couespel, D.: Decline in
1841 Atlantic primary production accelerated by Greenland ice sheet melt, *Geophys. Res. Lett.*,
1842 doi:10.1029/2019GL085267, 2019.
- 1843 Laidre, K. L., Twila, M., Hauser, D. D. W., McGovern, R., Heide-Jørgensen, M. P., Rune, D.
1844 and Hudson, B.: Use of glacial fronts by narwhals (*Monodon monoceros*) in West Greenland,
1845 *Biol. Lett.*, 12(10), 20160457, doi:10.1098/rsbl.2016.0457, 2016.
- 1846 Lam, P. J. and Bishop, J. K. B.: The continental margin is a key source of iron to the HNLC
1847 North Pacific Ocean, *Geophys. Res. Lett.*, 35(7), doi:10.1029/2008gl033294, 2008.
- 1848 Langen, P. L., Mottram, R. H., Christensen, J. H., Boberg, F., Rodehacke, C. B., Stendel, M.,
1849 van As, D., Ahlstrøm, A. P., Mortensen, J., Rysgaard, S., Petersen, D., Svendsen, K. H.,
1850 Aðalgeirsdóttir, G. and Cappelen, J.: Quantifying energy and mass fluxes controlling
1851 Godthåbsfjord freshwater input in a 5-km simulation (1991–2012). *J. Clim.* 28, 3694–3713.
1852 doi: 10.1175/JCLI-D-14-00271.1, 2015.
- 1853 Larsen, A., Egge, J. K., Nejstgaard, J. C., Di Capua, I., Thyrhaug, R., Bratbak, G. and
1854 Thingstad, T. F.: Contrasting response to nutrient manipulation in Arctic mesocosms are
1855 reproduced by a minimum microbial food web model., *Limnol. Oceanogr.*, 60(2), 360–374,
1856 doi:10.1002/lno.10025, 2015.
- 1857 Lawson, E. C., Bhatia, M. P., Wadham, J. L. and Kujawinski, E. B.: Continuous Summer
1858 Export of Nitrogen-Rich Organic Matter from the Greenland Ice Sheet Inferred by Ultrahigh
1859 Resolution Mass Spectrometry, *Environ. Sci. Technol.*, 48(24), 14248–14257,
1860 doi:10.1021/es501732h, 2014a.
- 1861 Lawson, E. C., Wadham, J. L., Tranter, M., Stibal, M., Lis, G. P., Butler, C. E. H., Laybourn-
1862 Parry, J., Nienow, P., Chandler, D. and Dewsbury, P.: Greenland ice sheet exports labile
1863 organic carbon to the arctic oceans, *Biogeosciences*, 11(14), 4015–4028, doi:10.5194/bg-11-
1864 4015-2014, 2014b.
- 1865 Lecavalier, B. S., Fisher, D. A., Milne, G. A., Vinther, B. M., Tarasov, L., Huybrechts, P.,
1866 Lacelle, D., Main, B., Zheng, J., Bourgeois, J. and Dyke, A. S.: High Arctic Holocene
1867 temperature record from the Agassiz ice cap and Greenland ice sheet evolution, *Proc. Natl.*
1868 *Acad. Sci.*, 114(23), 5952 LP – 5957, doi:10.1073/pnas.1616287114, 2017.
- 1869 Lefebvre, K. A., Quakenbush, L., Frame, E., Huntington, K. B., Sheffield, G., Stimmelmayer,
1870 R., Bryan, A., Kendrick, P., Ziel, H., Goldstein, T., Snyder, J. A., Gelatt, T., Gulland, F.,
1871 Dickerson, B. and Gill, V.: Prevalence of algal toxins in Alaskan marine mammals foraging
1872 in a changing arctic and subarctic environment, *Harmful Algae*, 55, 13–24,
1873 doi:10.1016/j.hal.2016.01.007, 2016.
- 1874 León-Muñoz, J., Urbina, M. A., Garreaud, R. and Iriarte, J. L.: Hydroclimatic conditions
1875 trigger record harmful algal bloom in western Patagonia (summer 2016), *Sci. Rep.*, 8(1),
1876 1330, doi:10.1038/s41598-018-19461-4, 2018.
- 1877 Levinsen, H. and Nielsen, T. G.: The trophic role of marine pelagic ciliates and heterotrophic
1878 dinoflagellates in arctic and temperate coastal ecosystems: A cross-latitude comparison,
1879 *Limnol. Oceanogr.*, 47(2), 427–439, doi:10.4319/lo.2002.47.2.0427, 2002.
- 1880 Liestøl, O.: The glaciers in the Kongsfjorden area, Spitsbergen, *Nor. Geogr. Tidsskr. - Nor. J.*
1881 *Geogr.*, 42(4), 231–238, doi:10.1080/00291958808552205, 1988.

- 1882 Lin, H., Rauschenberg, S., Hexel, C. R., Shaw, T. J. and Twining, B. S.: Free-drifting
1883 icebergs as sources of iron to the Weddell Sea, *Deep. Res. Part II-Topical Stud. Oceanogr.*,
1884 58(11–12), 1392–1406, doi:10.1016/j.dsr2.2010.11.020, 2011.
- 1885 Lippiatt, S. M., Lohan, M. C. and Bruland, K. W.: The distribution of reactive iron in
1886 northern Gulf of Alaska coastal waters, *Mar. Chem.*, 121(1–4), 187–199,
1887 doi:10.1016/j.marchem.2010.04.007, 2010.
- 1888 Lischka, S. and Riebesell, U.: Synergistic effects of ocean acidification and warming on
1889 overwintering pteropods in the Arctic, *Glob. Chang. Biol.*, 18(12), 3517–3528,
1890 doi:10.1111/gcb.12020, 2012.
- 1891 Lischka, S., Büdenbender, J., Boxhammer, T. and Riebesell, U.: Impact of ocean acidification
1892 and elevated temperatures on early juveniles of the polar shelled pteropod *Limacina helicina*:
1893 mortality, shell degradation, and shell growth, *Biogeosciences*, 8(4), 919–932,
1894 doi:10.5194/bg-8-919-2011, 2011.
- 1895 Lund-Hansen, L. C., Hawes, I., Holtegaard Nielsen, M., Dahllöf, I. and Sorrell, B. K.:
1896 Summer meltwater and spring sea ice primary production, light climate and nutrients in an
1897 Arctic estuary, Kangerlussuaq, west Greenland, *Arctic, Antarct. Alp. Res.*, 50(1), S100025,
1898 doi:10.1080/15230430.2017.1414468, 2018.
- 1899 Lydersen, C., Assmy, P., Falk-Petersen, S., Kohler, J., Kovacs, K. M., Reigstad, M., Steen,
1900 H., Strøm, H., Sundfjord, A., Varpe, Ø., Walczowski, W., Weslawski, J. M. and
1901 Zajaczkowski, M.: The importance of tidewater glaciers for marine mammals and seabirds in
1902 Svalbard, Norway, *J. Mar. Syst.*, 129, 452–471, doi:10.1016/j.jmarsys.2013.09.006, 2014.
- 1903 Maat, D. S., Prins, M. A. and Brussaard, C. P. D.: Sediments from Arctic Tide-Water
1904 Glaciers Remove Coastal Marine Viruses and Delay Host Infection, *Viruses*, 11(2), 123,
1905 doi:10.3390/v11020123, 2019.
- 1906 Mankoff, K. D., Straneo, F., Cenedese, C., Das, S. B., Richards, C. G. and Singh, H.:
1907 Structure and dynamics of a subglacial discharge plume in a Greenlandic Fjord, *J. Geophys.*
1908 *Res. Ocean.*, doi:10.1002/2016JC011764, 2016.
- 1909 Markussen, T. N., Elberling, B., Winter, C. and Andersen, T. J.: Flocculated meltwater
1910 particles control Arctic land-sea fluxes of labile iron, *Sci. Rep.*, 6, 24033,
1911 doi:10.1038/srep24033, 2016.
- 1912 Marsay, C. M., Barrett, P. M., McGillicuddy, D. J. and Sedwick, P. N.: Distributions,
1913 sources, and transformations of dissolved and particulate iron on the Ross Sea continental
1914 shelf during summer, *J. Geophys. Res. Ocean.*, doi:10.1002/2017JC013068, 2017.
- 1915 Martin, J. H.: Glacial-interglacial CO₂ change : The iron hypothesis, *Paleoceanography*, 5, 1–
1916 13, 1990.
- 1917 Martin, J. H., Fitzwater, S. E. and Gordon, R. M.: Iron deficiency limits phytoplankton
1918 growth in Antarctic waters, *Global Biogeochem. Cycles*, 4(1), 5–12, 1990a.
- 1919 Martin, J. H., Gordon, R. M. and Fitzwater, S. E.: Iron in Antarctic waters, *Nature*, 345, 156–
1920 158, doi:10.1038/345156a0, 1990b.
- 1921 Mascarenhas, V. J. and Zielinski, O.: Hydrography-Driven Optical Domains in the Vaigat-
1922 Disko Bay and Godthabsfjord: Effects of Glacial Meltwater Discharge, *Front. Mar. Sci.*, 6,
1923 335, doi:10.3389/fmars.2019.00335, 2019.

- 1924 Mascioni, M., Almandoz, G. O., Cefarelli, A. O., Cusick, A., Ferrario, M. E. and Vernet, M.:
1925 Phytoplankton composition and bloom formation in unexplored nearshore waters of the
1926 western Antarctic Peninsula, *Polar Biol.*, 42(10), 1859–1872, doi:10.1007/s00300-019-
1927 02564-7, 2019.
- 1928 Meire, L., Sogaard, D. H., Mortensen, J., Meysman, F. J. R., Soetaert, K., Arendt, K. E., Juul-
1929 Pedersen, T., Blicher, M. E. and Rysgaard, S.: Glacial meltwater and primary production are
1930 drivers of strong CO₂ uptake in fjord and coastal waters adjacent to the Greenland Ice Sheet,
1931 *Biogeosciences*, 12(8), 2347–2363, doi:10.5194/bg-12-2347-2015, 2015.
- 1932 Meire, L., Meire, P., Struyf, E., Krawczyk, D. W., Arendt, K. E., Yde, J. C., Juul Pedersen,
1933 T., Hopwood, M. J., Rysgaard, S. and Meysman, F. J. R.: High export of dissolved silica
1934 from the Greenland Ice Sheet, *Geophys. Res. Lett.*, 43(17), 9173–9182,
1935 doi:10.1002/2016GL070191, 2016a.
- 1936 Meire, L., Mortensen, J., Rysgaard, S., Bendtsen, J., Boone, W., Meire, P. and Meysman, F.
1937 J. R.: Spring bloom dynamics in a subarctic fjord influenced by tidewater outlet glaciers
1938 (Godthåbsfjord, SW Greenland), *J. Geophys. Res. Biogeosciences*, 121(6), 1581–1592,
1939 doi:10.1002/2015JG003240, 2016b.
- 1940 Meire, L., Mortensen, J., Meire, P., Juul-Pedersen, T., Sejr, M. K., Rysgaard, S., Nygaard, R.,
1941 Huybrechts, P. and Meysman, F. J. R.: Marine-terminating glaciers sustain high productivity
1942 in Greenland fjords, *Glob. Chang. Biol.*, 23(12), 5344–5357, doi:10.1111/gcb.13801, 2017.
- 1943 Milner, A. M., Khamis, K., Battin, T. J., Brittain, J. E., Barrand, N. E., Füreder, L., Cauvy-
1944 Fraunié, S., Gíslason, G. M., Jacobsen, D., Hannah, D. M., Hodson, A. J., Hood, E.,
1945 Lencioni, V., Ólafsson, J. S., Robinson, C. T., Tranter, M. and Brown, L. E.: Glacier
1946 shrinkage driving global changes in downstream systems, *Proc. Natl. Acad. Sci.*, 114(37),
1947 9770 LP – 9778, doi:10.1073/pnas.1619807114, 2017.
- 1948 Mitra, A., Flynn, K. J., Burkholder, J. M., Berge, T., Calbet, A., Raven, J. A., Granéli, E.,
1949 Glibert, P. M., Hansen, P. J., Stoecker, D. K., Thingstad, F., Tillmann, U., Våge, S., Wilken,
1950 S. and Zubkov, M. V.: The role of mixotrophic protists in the biological carbon pump,
1951 *Biogeosciences*, 11(4), 995–1005, doi:10.5194/bg-11-995-2014, 2014.
- 1952 Moffat, C.: Wind-driven modulation of warm water supply to a proglacial fjord, Jorge Montt
1953 Glacier, Patagonia, *Geophys. Res. Lett.*, 41(11), 3943–3950, doi:10.1002/2014GL060071,
1954 2014.
- 1955 Le Moigne, F. A. C., Henson, S. A., Cavan, E., Georges, C., Pabortsava, K., Achterberg, E.
1956 P., Ceballos-Romero, E., Zubkov, M. and Sanders, R. J.: What causes the inverse relationship
1957 between primary production and export efficiency in the Southern Ocean?, *Geophys. Res.*
1958 *Lett.*, doi:10.1002/2016GL068480, 2016.
- 1959 Moon, T., Sutherland, D. A., Carroll, D., Felikson, D., Kehrl, L. and Straneo, F.: Subsurface
1960 iceberg melt key to Greenland fjord freshwater budget, *Nat. Geosci.*, 11(1), 49–54,
1961 doi:10.1038/s41561-017-0018-z, 2018.
- 1962 Moore, C. M., Mills, M. M., Arrigo, K. R., Berman-Frank, I., Bopp, L., Boyd, P. W.,
1963 Galbraith, E. D., Geider, R. J., Guieu, C., Jaccard, S. L., Jickells, T. D., La Roche, J., Lenton,
1964 T. M., Mahowald, N. M., Maranon, E., Marinov, I., Moore, J. K., Nakatsuka, T., Oschlies,
1965 A., Saito, M. A., Thingstad, T. F., Tsuda, A. and Ulloa, O.: Processes and patterns of oceanic
1966 nutrient limitation, *Nat. Geosci.*, 6(9), 701–710, doi:10.1038/ngeo1765, 2013.

- 1967 Morlighem, M., Williams, C. N., Rignot, E., An, L., Arndt, J. E., Bamber, J. L., Catania, G.,
 1968 Chauché, N., Dowdeswell, J. A., Dorschel, B., Fenty, I., Hogan, K., Howat, I., Hubbard, A.,
 1969 Jakobsson, M., Jordan, T. M., Kjeldsen, K. K., Millan, R., Mayer, L., Mouginot, J., Noël, B.
 1970 P. Y., O’Cofaigh, C., Palmer, S., Rysgaard, S., Seroussi, H., Siegert, M. J., Slabon, P.,
 1971 Straneo, F., van den Broeke, M. R., Weinrebe, W., Wood, M. and Zinglensen, K. B.:
 1972 BedMachine v3: Complete Bed Topography and Ocean Bathymetry Mapping of Greenland
 1973 From Multibeam Echo Sounding Combined With Mass Conservation, *Geophys. Res. Lett.*,
 1974 44(21), 11,051–11,061, doi:10.1002/2017GL074954, 2017.
- 1975 Mortensen, J., Lennert, K., Bendtsen, J. and Rysgaard, S.: Heat sources for glacial melt in a
 1976 sub-Arctic fjord (Godthabsfjord) in contact with the Greenland Ice Sheet, *J. Geophys. Res.*,
 1977 116, doi:10.1029/2010jc006528, 2011.
- 1978 Mortensen, J., Bendtsen, J., Lennert, K. and Rysgaard, S.: Seasonal variability of the
 1979 circulation system in a west Greenland tidewater outlet glacier fjord, Godthåbsfjord (64°N),
 1980 *J. Geophys. Res. Earth Surf.*, 119(12), 2591–2603, doi:10.1002/2014JF003267, 2014.
- 1981 Mortensen, J., Rysgaard, S., Arendt, K. E., Juul-Pedersen, T., Søgaaard, D. H., Bendtsen, J.
 1982 and Meire, L.: Local Coastal Water Masses Control Heat Levels in a West Greenland
 1983 Tidewater Outlet Glacier Fjord, *J. Geophys. Res. Ocean.*, 123(11), 8068–8083,
 1984 doi:10.1029/2018JC014549, 2018.
- 1985 Mouginot, J., Rignot, E., Bjørk, A. A., van den Broeke, M., Millan, R., Morlighem, M., Noël,
 1986 B., Scheuchl, B. and Wood, M.: Forty-six years of Greenland Ice Sheet mass balance from
 1987 1972 to 2018, *Proc. Natl. Acad. Sci.*, 116(19), 9239 LP – 9244,
 1988 doi:10.1073/pnas.1904242116, 2019.
- 1989 Moskalik, M., Ćwiakała, J., Szczuciński, W., Dominiczak, A., Głowacki, O., Wojtysiak, K.
 1990 and Zagórski, P.: Spatiotemporal changes in the concentration and composition of suspended
 1991 particulate matter in front of Hansbreen, a tidewater glacier in Svalbard, *Oceanologia*,
 1992 10.1016/j.oceano.2018.03.001, 2018.
- 1993 Murray, C., Markager, S., Stedmon, C. A., Juul-Pedersen, T., Sejr, M. K. and Bruhn, A.: The
 1994 influence of glacial melt water on bio-optical properties in two contrasting Greenlandic
 1995 fjords, *Estuar. Coast. Shelf Sci.*, 163, 72–83, doi:10.1016/j.ecss.2015.05.041, 2015.
- 1996 Nielsdottir, M. C., Moore, C. M., Sanders, R., Hinz, D. J. and Achterberg, E. P.: Iron
 1997 limitation of the postbloom phytoplankton communities in the Iceland Basin, *Global*
 1998 *Biogeochem. Cycles*, 23, doi:10.1029/2008gb003410, 2009.
- 1999 Nielsen, T. G.: Plankton community structure and carbon cycling on the western coast of
 2000 Greenland during the stratified summer situation. I. Hydrography, phytoplankton and
 2001 bacterioplankton, *Aquat. Microb. Ecol.*, 16(3), 205–216, 1999.
- 2002 Nielsen, T. G., and Hansen, B.: Plankton community structure and carbon cycling on the
 2003 western coast of Greenland during and after the sedimentation of a diatom bloom, *Mar. Ecol.*
 2004 *Prog. Ser.*, 125, 239–257, 1995.
- 2005 Nightingale, A. M., Beaton, A. D. and Mowlem, M. C.: Trends in microfluidic systems for in
 2006 situ chemical analysis of natural waters, *Sensors Actuators B Chem.*, 221, 1398–1405,
 2007 doi:10.1016/j.snb.2015.07.091, 2015.
- 2008 Noël, B., van de Berg, W. J., van Meijgaard, E., Kuipers Munneke, P., van de Wal, R. S. W.
 2009 and van den Broeke, M. R.: Evaluation of the updated regional climate model RACMO2.3:

2010 summer snowfall impact on the Greenland Ice Sheet, *Cryosph.*, 9(5), 1831–1844,
2011 doi:10.5194/tc-9-1831-2015, 2015.

2012 Normandeau, A., Dietrich, P., Hughes Clarke, J., Van Wychen, W., Lajeunesse, P., Burgess,
2013 D. and Ghienne, J.-F.: Retreat Pattern of Glaciers Controls the Occurrence of Turbidity
2014 Currents on High-Latitude Fjord Deltas (Eastern Baffin Island), *J. Geophys. Res. Earth Surf.*,
2015 124(6), 1559–1571, doi:doi:10.1029/2018JF004970, 2019.

2016 Oliver, H., Luo, H., Castelao, R. M., van Dijken, G. L., Mattingly, K., Rosen, J. J., Mote, T.
2017 L., Arrigo, K. R., Rennermalm, Å. K., Tedesco, M. and Yager, P. L.: Exploring the Potential
2018 Impact of Greenland Meltwater on Stratification, Photosynthetically Active Radiation, and
2019 Primary Production in the Labrador Sea, *J. Geophys. Res. Ocean.*,
2020 doi:10.1002/2018JC013802, 2018.

2021 Overeem, I., Hudson, B. D., Syvitski, J. P. M., Mikkelsen, A. B., Hasholt, B., Van Den
2022 Broeke, M. R., Noel, B. P. Y. and Morlighem, M.: Substantial export of suspended sediment
2023 to the global oceans from glacial erosion in Greenland, *Nat. Geosci.*,
2024 doi:10.1038/NGEO3046, 2017.

2025 Pabi, S., van Dijken, G. L. and Arrigo, K. R.: Primary production in the Arctic Ocean, 1998–
2026 2006, *J. Geophys. Res. Ocean.*, 113(C8), doi:10.1029/2007JC004578, 2008.

2027 Pabortsava, K., Lampitt, R. S., Benson, J., Crowe, C., McLachlan, R., Le Moigne, F. A. C.,
2028 Mark Moore, C., Pebody, C., Provost, P., Rees, A. P., Tilstone, G. H. and Woodward, E. M.
2029 S.: Carbon sequestration in the deep Atlantic enhanced by Saharan dust, *Nat. Geosci.*, 10,
2030 189, doi:10.1038/ngeo2899, 2017.

2031 Paulsen, M. L., Nielsen, S. E. B., Müller, O., Møller, E. F., Stedmon, C. A., Juul-Pedersen,
2032 T., Markager, S., Sejr, M. K., Delgado Huertas, A., Larsen, A. and Middelboe, M.: Carbon
2033 Bioavailability in a High Arctic Fjord Influenced by Glacial Meltwater, NE Greenland, *Front.*
2034 *Mar. Sci.*, 4, doi:10.3389/fmars.2017.00176, 2017.

2035 Paulsen, M. L., Müller, O., Larsen, A., Møller, E. F., Middelboe, M., Sejr, M. K. and
2036 Stedmon, C.: Biological transformation of Arctic dissolved organic matter in a NE Greenland
2037 fjord, *Limnol. Oceanogr.*, 0(0), doi:10.1002/lno.11091, 2018.

2038 van de Poll, W. H., Kulk, G., Rozema, P. D., Brussaard, C. P. D., Visser, R. J. W. and Buma,
2039 A. G. J.: Contrasting glacial meltwater effects on post-bloom phytoplankton on temporal and
2040 spatial scales in Kongsfjorden, Spitsbergen, *Elem Sci Anth*, 6(1), 2018.

2041 van der Merwe, P.C., Wuttig, K., Holmes, T., Trull, T., Chase, Z., Townsend, A., Goemann,
2042 K. and Bowie, A.R.: High lability Fe particles sourced from glacial erosion can meet
2043 previously unaccounted biological demand: Heard Island, Southern Ocean., *Front. Mar. Sci.*,
2044 6, 332, 2019.

2045 Poorvin, L., Rinta-Kanto, J. M., Hutchins, D. A. and Wilhelm, S. W.: Viral release of iron
2046 and its bioavailability to marine plankton, *Limnol. Oceanogr.*, 49(5), 1734–1741, 2004.

2047 Prado-Fiedler, R.: Winter and summer distribution of dissolved oxygen, pH and nutrients at
2048 the heads of fjords in Chilean Patagonia with possible phosphorus limitation, *Rev. Biol. Mar.*
2049 *Oceanogr.*, 44(3), 783–789, 2009.

2050 Prospero, J. M., Bullard, J. E. and Hodgkins, R.: High-Latitude Dust Over the North Atlantic:
2051 Inputs from Icelandic Proglacial Dust Storms, *Science* (80-.), 335(6072), 1078–1082,
2052 doi:10.1126/science.1217447, 2012.

2053 Raiswell, R. and Canfield, D. E.: The Iron biogeochemical Cycle Past and Present,
2054 *Geochemical Perspect.*, 1(1), 1–220, doi:10.7185/geochempersp.1.1, 2012.

2055 Raiswell, R., Tranter, M., Benning, L. G., Siebert, M., De'ath, R., Huybrechts, P. and Payne,
2056 T.: Contributions from glacially derived sediment to the global iron (oxyhydr)oxide cycle:
2057 Implications for iron delivery to the oceans, *Geochim. Cosmochim. Acta*, 70(11), 2765–2780,
2058 doi:10.1016/j.gca.2005.12.027, 2006.

2059 Raiswell, R., Benning, L. G., Tranter, M. and Tulaczyk, S.: Bioavailable iron in the Southern
2060 Ocean: the significance of the iceberg conveyor belt, *Geochem. Trans.*, 9,
2061 doi:10.1186/1467-4866-9-7, 2008.

2062 Redfield, A. C.: On the proportions of organic derivations in sea water and their relation to
2063 the composition of plankton, in *James Johnstone Memorial Volume*, edited by R. J. Daniel,
2064 pp. 177–192, University Press of Liverpool, Liverpool., 1934.

2065 Reisdorph, S. C. and Mathis, J. T.: Assessing net community production in a glaciated
2066 Alaskan fjord, *Biogeosciences*, 12(17), 5185–5198, doi:10.5194/bg-12-5185-2015, 2015.

2067 Ren, Z., Martyniuk, N., Oleksy, I. A., Swain, A. and Hotaling, S.: Ecological Stoichiometry
2068 of the Mountain Cryosphere, *Front. Ecol. Evol.*, 7, 360, doi:10.3389/fevo.2019.00360, 2019.

2069 Renner, M., Arimitsu, M. L., Piatt, J. F. and Rochet, M.-J.: Structure of marine predator and
2070 prey communities along environmental gradients in a glaciated fjord, *Can. J. Fish. Aquat.*
2071 *Sci.*, 69(12), 2029–2045, doi:10.1139/f2012-117, 2012.

2072 Ribeiro, S., Moros, M., Ellegaard, M. and Kuijpers, A.: Climate variability in West
2073 Greenland during the past 1500 years: evidence from a high-resolution marine palynological
2074 record from Disko Bay, *Boreas*, 41(1), 68–83, doi:10.1111/j.1502-3885.2011.00216.x, 2012.

2075 Ribeiro, S., Sejr, M. K., Limoges, A., Heikkilä, M., Andersen, T. J., Tallberg, P., Weckström,
2076 K., Husum, K., Forwick, M., Dalsgaard, T., Massé, G., Seidenkrantz, M.-S. and Rysgaard, S.:
2077 Sea ice and primary production proxies in surface sediments from a High Arctic Greenland
2078 fjord: Spatial distribution and implications for palaeoenvironmental studies, *Ambio*, 46(1),
2079 106–118, doi:10.1007/s13280-016-0894-2, 2017.

2080 Richlen, M. L., Zielinski, O., Holinde, L., Tillmann, U., Cembella, A., Lyu, Y. and Anderson,
2081 D. M.: Distribution of *Alexandrium fundyense* (Dinophyceae) cysts in Greenland and
2082 Iceland, with an emphasis on viability and growth in the Arctic, *Mar. Ecol. Prog. Ser.*, 547,
2083 33–46, doi:10.3354/meps11660, 2016.

2084 Rignot, E., Jacobs, S., Mouginot, J. and Scheuchl, B.: Ice-Shelf Melting Around Antarctica,
2085 *Science*, 80-, 341(6143), 266–270, doi:10.1126/science.1235798, 2013.

2086 Rijkenberg, M. J. A., Slagter, H. A., Rutgers van der Loeff, M., van Ooijen, J. and Gerringa,
2087 L. J. A.: Dissolved Fe in the Deep and Upper Arctic Ocean With a Focus on Fe Limitation in
2088 the Nansen Basin, *Front. Mar. Sci.*, 5, 88, doi:10.3389/fmars.2018.00088, 2018.

2089 Ryan-Keogh, T. J., Macey, A. I., Nielsdottir, M. C., Lucas, M. I., Steigenberger, S. S.,
2090 Stinchcombe, M. C., Achterberg, E. P., Bibby, T. S. and Moore, C. M.: Spatial and temporal
2091 development of phytoplankton iron stress in relation to bloom dynamics in the high-latitude
2092 North Atlantic Ocean, *Limnol. Oceanogr.*, 58(2), 533–545, doi:10.4319/lo.2013.58.2.0533,
2093 2013.

2094 Rysgaard, S. and Glud, R. N.: Carbon cycling and climate change: Predictions for a High

- 2095 Arctic marine ecosystem (Young Sound, NE Greenland), *Meddelelser om Grønland.*, 2007.
- 2096 Rysgaard, S., Nielsen, T. and Hansen, B.: Seasonal variation in nutrients, pelagic primary
2097 production and grazing in a high-Arctic coastal marine ecosystem, Young Sound, Northeast
2098 Greenland, *Mar. Ecol. Prog. Ser.*, 179, 13–25, doi:10.3354/meps179013, 1999.
- 2099 Rysgaard, S., Vang, T., Stjernholm, M., Rasmussen, B., Windelin, A. and Kiilsholm, S.:
2100 Physical conditions, carbon transport, and climate change impacts in a northeast Greenland
2101 fjord, *Arct. Antarct. Alp. Res.*, 35(3), 301–312, doi:10.1657/1523-
2102 0430(2003)035[0301:pcctac]2.0.co;2, 2003.
- 2103 Rysgaard, S., Mortensen, J., Juul-Pedersen, T., Sørensen, L. L., Lennert, K., Søgaaard, D. H.,
2104 Arendt, K. E., Blicher, M. E., Sejr, M. K. and Bendtsen, J.: High air–sea CO₂ uptake rates in
2105 nearshore and shelf areas of Southern Greenland: Temporal and spatial variability, *Mar.*
2106 *Chem.*, 128–129, 26–33, doi:10.1016/j.marchem.2011.11.002, 2012.
- 2107 Ryu, J.-S. and Jacobson, A. D.: CO₂ evasion from the Greenland Ice Sheet: A new carbon-
2108 climate feedback, *Chem. Geol.*, 320–321, 80–95, doi:10.1016/j.chemgeo.2012.05.024, 2012.
- 2109 Schild, K. M., Hawley, R. L. and Morriss, B. F.: Subglacial hydrology at Rink Isbræ, West
2110 Greenland inferred from sediment plume appearance, *Ann. Glaciol.*, 57(72), 118–127,
2111 doi:10.1017/aog.2016.1, 2016.
- 2112 Schlosser, C., Schmidt, K., Aquilina, A., Homoky, W. B., Castrillejo, M., Mills, R. A., Patey,
2113 M. D., Fielding, S., Atkinson, A. and Achterberg, E. P.: Mechanisms of dissolved and labile
2114 particulate iron supply to shelf waters and phytoplankton blooms off South Georgia, Southern
2115 Ocean, *Biogeosciences*, doi:10.5194/bg-15-4973-2018, 2018.
- 2116 Schmidt, K., Atkinson, A., Steigenberger, S., Fielding, S., Lindsay, M. C. M., Pond, D. W.,
2117 Tarling, G. A., Klevjer, T. A., Allen, C. S., Nicol, S. and Achterberg, E. P.: Seabed foraging
2118 by Antarctic krill: Implications for stock assessment, benthic–pelagic coupling, and the
2119 vertical transfer of iron, *Limnol. Oceanogr.*, 56(4), 1411–1428,
2120 doi:10.4319/lo.2011.56.4.1411, 2011.
- 2121 Schroth, A. W., Crusius, J., Chever, F., Bostick, B. C. and Rouxel, O. J.: Glacial influence on
2122 the geochemistry of riverine iron fluxes to the Gulf of Alaska and effects of deglaciation,
2123 *Geophys. Res. Lett.*, 38, doi:10.1029/2011gl048367, 2011.
- 2124 Schroth, A. W., Crusius, J., Campbell, R. W. and Hoyer, I.: Estuarine removal of glacial iron
2125 and implications for iron fluxes to the ocean, *Geophys. Res. Lett.*, 41(11), 3951–3958,
2126 doi:10.1002/2014GL060199, 2014.
- 2127 Sedwick P. N., Marsay C. M., Sohst B. M., Aguilar-Islas A. M., Lohan M. C., Long M. C.,
2128 Arrigo K. R., Dunbar R. B., Saito M. A., Smith W. O. and DiTullio G. R.: Early season
2129 depletion of dissolved iron in the Ross Sea polynya: Implications for iron dynamics on the
2130 Antarctic continental shelf, *J. Geophys. Res.*, 116, C12019, doi:10.1029/2010JC006553,
2131 2011.
- 2132 Seifert, M., Hoppema, M., Burau, C., Elmer, C., Friedrichs, A., Geuer, J. K., John, U.,
2133 Kanzow, T., Koch, B. P., Konrad, C., van der Jagt, H., Zielinski, O. and Iversen, M. H.:
2134 Influence of Glacial Meltwater on Summer Biogeochemical Cycles in Scoresby Sund, East
2135 Greenland, *Front. Mar. Sci.*, 6, 412, doi:10.3389/fmars.2019.00412, 2019.
- 2136 Sejr, M. K., Krause-Jensen, D., Rysgaard, S., Sørensen, L. L., Christensen, P. B. and Glud, R.
2137 N.: Air–sea flux of CO₂ in arctic coastal waters influenced by glacial melt water and sea ice,

2138 Tellus B, 63(5), 815–822, doi:10.1111/j.1600-0889.2011.00540.x, 2011.

2139 Sejr, M. K., Stedmon, C. A., Bendtsen, J., Abermann, J., Juul-Pedersen, T., Mortensen, J. and
 2140 Rysgaard, S.: Evidence of local and regional freshening of Northeast Greenland coastal
 2141 waters, *Sci. Rep.*, 7(1), 13183, doi:10.1038/s41598-017-10610-9, 2017.

2142 Shaffer, G. and Lambert, F.: In and out of glacial extremes by way of dust–climate
 2143 feedbacks, *Proc. Natl. Acad. Sci.*, 115(9), 2026 LP – 2031, doi:10.1073/pnas.1708174115,
 2144 2018.

2145 Sholkovitz, E. R., Boyle, E. A. and Price, N. B.: The removal of dissolved humic acids and
 2146 iron during estuarine mixing, *Earth Planet. Sci. Lett.*, 40, 130–136, doi:10.1016/0012-
 2147 821X(78)90082-1, 1978.

2148 Slater, D. A., Straneo, F., Das, S. B., Richards, C. G., Wagner, T. J. W. and Nienow, P. W.:
 2149 Localized Plumes Drive Front-Wide Ocean Melting of A Greenlandic Tidewater Glacier,
 2150 *Geophys. Res. Lett.*, 45(22), 12,312–350,358, doi:10.1029/2018GL080763, 2018.

2151 Smith, R. W., Bianchi, T. S., Allison, M., Savage, C. and Galy, V.: High rates of organic
 2152 carbon burial in fjord sediments globally, *Nat. Geosci.*, 8, 450–453, doi:10.1038/ngeo2421,
 2153 2015.

2154 Smoła, Z. T., Tatarek, A., Wiktor, J. M., Wiktor, J. M. W., Kubiszyn, A. and Węśławski, J.
 2155 M.: Primary producers and production in Hornsund and Kongsfjorden – comparison of two
 2156 fjord systems, *Polish Polar Res.*, 38, 351–373, doi:10.1515/popore-2017-0013, 2017.

2157 Sommaruga, R.: When glaciers and ice sheets melt: consequences for planktonic organisms,
 2158 *J. Plankton Res.*, 37, 3, 509–518, doi:10.1093/plankt/fbv027, 2015.

2159 Spall, M. A., Jackson, R. H. and Straneo, F.: Katabatic Wind-Driven Exchange in Fjords, *J.*
 2160 *Geophys. Res. Ocean.*, 122(10), 8246–8262, doi:10.1002/2017JC013026, 2017.

2161 St-Laurent, P., Yager, P. L., Sherrell, R. M., Stammerjohn, S. E. and Dinniman, M. S.:
 2162 Pathways and supply of dissolved iron in the Amundsen Sea (Antarctica), *J. Geophys. Res.*
 2163 *Ocean.*, doi:10.1002/2017JC013162, 2017.

2164 St-Laurent, P., Yager, P. L., Sherrell, R. M., Oliver, H., Dinniman, M. S. and Stammerjohn,
 2165 S. E.: Modeling the Seasonal Cycle of Iron and Carbon Fluxes in the Amundsen Sea Polynya,
 2166 *Antarctica, J. Geophys. Res. Ocean.*, 124(3), 1544–1565, doi:10.1029/2018JC014773, 2019.

2167 Statham, P. J., Skidmore, M. and Tranter, M.: Inputs of glacially derived dissolved and
 2168 colloidal iron to the coastal ocean and implications for primary productivity, *Global*
 2169 *Biogeochem. Cycles*, 22(3), doi:10.1029/2007gb003106, 2008.

2170 Stevens, L. A., Straneo, F., Das, S. B., Plueddemann, A. J., Kukulya, A. L. and Morlighem,
 2171 M.: Linking glacially modified waters to catchment-scale subglacial discharge using
 2172 autonomous underwater vehicle observations, *Cryosphere*, 10(1), 417–432, doi:10.5194/tc-
 2173 10-417-2016, 2016.

2174 Stevenson, E. I., Fantle, M. S., Das, S. B., Williams, H. M. and Aciego, S. M.: The iron
 2175 isotopic composition of subglacial streams draining the Greenland ice sheet, *Geochim.*
 2176 *Cosmochim. Acta*, 213, 237–254, doi:10.1016/j.gca.2017.06.002, 2017.

2177 Stibal, M., Anesio, A. M., Blues, C. J. D. and Tranter, M.: Phosphatase activity and organic
 2178 phosphorus turnover on a high Arctic glacier, *Biogeosciences*, 6(5), 913–922,

doi:10.5194/bg-6-913-2009, 2009.

Stocker, T. F., Qin, D., Plattner, G.-K., Tignor, M., Allen, S. K., Boschung, J., Nauels, A., Xia, Y., Bex, V. and Midgley, P. M.: Climate change 2013: The physical science basis, 2013.

Stoecker, D. K. and Lavrentyev, P. J.: Mixotrophic Plankton in the Polar Seas: A Pan-Arctic Review, *Front. Mar. Sci.*, 5, 292, doi:10.3389/fmars.2018.00292, 2018.

Stoecker, D. K., Hansen, P. J., Caron, D. A. and Mitra, A.: Mixotrophy in the Marine Plankton, *Ann. Rev. Mar. Sci.*, 9(1), 311–335, doi:10.1146/annurev-marine-010816-060617, 2017.

Straneo, F. and Cenedese, C.: The Dynamics of Greenland’s Glacial Fjords and Their Role in Climate, *Ann. Rev. Mar. Sci.*, 7, 89–112, doi:10.1146/annurev-marine-010213-135133, 2015.

Straneo, F., Hamilton, G. S., Sutherland, D. A., Stearns, L. A., Davidson, F., Hammill, M. O., Stenson, G. B. and Rosing-Asvid, A.: Rapid circulation of warm subtropical waters in a major glacial fjord in East Greenland, *Nat. Geosci.*, 3(3), 182–186, doi:10.1038/ngeo764, 2010.

Straneo, F., Curry, R. G., Sutherland, D. A., Hamilton, G. S., Cenedese, C., Våge, K. and Stearns, L. A.: Impact of fjord dynamics and glacial runoff on the circulation near Helheim Glacier, *Nat. Geosci.*, 4, 322, 2011.

Straneo, F., Sutherland, D. A., Holland, D., Gladish, C., Hamilton, G. S., Johnson, H. L., Rignot, E., Xu, Y. and Koppes, M.: Characteristics of ocean waters reaching Greenland’s glaciers, *Ann. Glaciol.*, 53(60), 202–210, doi:10.3189/2012AoG60A059, 2012.

Straneo, F., Sutherland, D. A., Stearns, L., Catania, G., Heimbach, P., Moon, T., Cape, M. R., Laidre, K. L., Barber, D., Rysgaard, S., Mottram, R., Olsen, S., Hopwood, M. J. and Meire, L.: The Case for a Sustained Greenland Ice Sheet-Ocean Observing System (GrIOOS), *Front. Mar. Sci.*, 6, 138, doi:10.3389/fmars.2019.00138, 2019.

Štrojsová, A., Vrba, J., Nedoma, J. and Šimek, K.: Extracellular phosphatase activity of freshwater phytoplankton exposed to different in situ phosphorus concentrations, *Mar. Freshw. Res.*, 56(4), 417–424, doi:10.1071/MF04283, 2005.

Strzepek, R. F., Maldonado, M. T., Higgins, J. L., Hall, J., Safi, K., Wilhelm, S. W. and Boyd, P. W.: Spinning the “Ferrous Wheel”: The importance of the microbial community in an iron budget during the FeCycle experiment, *Global Biogeochem. Cycles*, 19(4), GB4S26, 2005.

Sundfjord, A., Albretsen, J., Kasajima, Y., Skogseth, R., Kohler, J., Nuth, C., Skarðhamar, J., Cottier, F., Nilsen, F., Asplin, L., Gerland, S. and Torsvik, T.: Effects of glacier runoff and wind on surface layer dynamics and Atlantic Water exchange in Kongsfjorden, Svalbard; a model study, *Estuar. Coast. Shelf Sci.*, 187, 260–272, doi:10.1016/j.ecss.2017.01.015, 2017.

Sutherland, D. A., Pickart, R. S., Peter Jones, E., Azetsu-Scott, K., Jane Eert, A. and Ólafsson, J.: Freshwater composition of the waters off southeast Greenland and their link to the Arctic Ocean, *J. Geophys. Res. Ocean.*, 114(5), doi:10.1029/2008JC004808, 2009.

Sutherland, D. A., Roth, G. E., Hamilton, G. S., Mernild, S. H., Stearns, L. A. and Straneo, F.: Quantifying flow regimes in a Greenland glacial fjord using iceberg drifters, *Geophys. Res. Lett.*, 41(23), 8411–8420, doi:10.1002/2014GL062256, 2014.

- 2220 Svendsen, H., Beszczynska-Møller, A., Hagen, J. O., Lefauconnier, B., Tverberg, V.,
 2221 Gerland, S., Ørbæk, J. B., Bischof, K., Papucci, C., Zajaczkowski, M., Azzolini, R., Bruland,
 2222 O., Wiencke, C., Winther, J.-G. and Dallmann, W.: The physical environment of
 2223 Kongsfjorden–Krossfjorden, an Arctic fjord system in Svalbard, *Polar Res.*, 21(1), 133–166,
 2224 doi:10.1111/j.1751-8369.2002.tb00072.x, 2002.
- 2225 Tagliabue, A., Aumont, O., DeAth, R., Dunne, J. P., Dutkiewicz, S., Galbraith, E., Misumi,
 2226 K., Moore, J. K., Ridgwell, A., Sherman, E., Stock, C., Vichi, M., Völker, C. and Yool, A.:
 2227 How well do global ocean biogeochemistry models simulate dissolved iron distributions?,
 2228 *Global Biogeochem. Cycles*, 30, 149–174, doi:10.1002/2015GB005289, 2016.
- 2229 Taylor, R. L., Semeniuk, D. M., Payne, C. D., Zhou, J., Tremblay, J.-É., Cullen, J. T. and
 2230 Maldonado, M. T.: Colimitation by light, nitrate, and iron in the Beaufort Sea in late summer,
 2231 *J. Geophys. Res. Ocean.*, 118(7), 3260–3277, doi:10.1002/jgrc.20244, 2013.
- 2232 Thingstad, T. F., Bellerby, R. G. J., Bratbak, G., Børsheim, K. Y., Egge, J. K., Heldal, M.,
 2233 Larsen, A., Neill, C., Nejstgaard, J., Norland, S., Sandaa, R.-A., Skjoldal, E. F., Tanaka, T.,
 2234 Thyrhaug, R. and Töpper, B.: Counterintuitive carbon-to-nutrient coupling in an Arctic
 2235 pelagic ecosystem, *Nature*, 455, 387, doi:10.1038/nature07235, 2008.
- 2236 Thuroczy, C.-E., Alderkamp, A.-C., Laan, P., Gerringa, L. J. A., Mills, M. M., Van Dijken,
 2237 G. L., De Baar, H. J. W. and Arrigo, K. R.: Key role of organic complexation of iron in
 2238 sustaining phytoplankton blooms in the Pine Island and Amundsen Polynyas (Southern
 2239 Ocean), *Deep. Res. Part II-Topical Stud. Oceanogr.*, 71–76, 49–60,
 2240 doi:10.1016/j.dsr2.2012.03.009, 2012.
- 2241 Tonnard, M., Planquette, H., Bowie, A. R., van der Merwe, P., Gallinari, M., de Gésincourt,
 2242 F., Germain, Y., Gourain, A., Benetti, M., Reverdin, G., Tréguer, P., Boutorh, J., Cheize, M.,
 2243 Menzel Barraqueta, J.-L., Pereira-Contreira, L., Shelley, R., Lherminier, P. and Sarthou, G.:
 2244 Dissolved iron in the North Atlantic Ocean and Labrador Sea along the GEOVIDE section
 2245 (GEOTRACES section GA01), *Biogeosciences*, 2018, 1–53, doi:10.5194/bg-2018-147, 2018.
- 2246 Torres, M. A., Moosdorf, N., Hartmann, J., Adkins, J. F. and West, A. J.: Glaciers, sulfide
 2247 oxidation, and the carbon cycle, *Proc. Natl. Acad. Sci.*, 114 (33) 8716-8721; doi:
 2248 10.1073/pnas.1702953114, 2017.
- 2249 Torsvik, T., Albretsen, J., Sundfjord, A., Kohler, J., Sandvik, A. D., Skarðhamar, J.,
 2250 Lindbäck, K. and Everett, A.: Impact of tidewater glacier retreat on the fjord system:
 2251 Modeling present and future circulation in Kongsfjorden, Svalbard, *Estuar. Coast. Shelf Sci.*,
 2252 220, 152–165, doi:10.1016/j.ecss.2019.02.005, 2019.
- 2253 Tranter, M., Huybrechts, P., Munhoven, G., Sharp, M. J., Brown, G. H., Jones, I.W.,
 2254 Hodson, A. J., Hodgkins, R. and Wadham, J. L.: Direct effect of ice sheets on terrestrial
 2255 bicarbonate, sulphate and base cation fluxes during the last glacial cycle: minimal impact on
 2256 atmospheric CO₂ concentrations, *Chem. Geol.*, 190, 33-44, 2002.
- 2257 Tremblay, J. -É., Anderson, L.G., Matrai, P., Coupel, P., Bélanger, S., Michel, C. and
 2258 Reigstad, M.: Global and regional drivers of nutrient supply, primary production and CO₂
 2259 drawdown in the changing Arctic Ocean, *Prog. Oceanogr.*, 193, 171-196, 2015.
- 2260 Turk, D., Bedard, J. M., Burt, W. J., Vagle, S., Thomas, H., Azetsu-Scott, K., McGillis, W.
 2261 R., Iverson, S. J. and Wallace, D. W. R.: Inorganic carbon in a high latitude estuary-fjord
 2262 system in Canada's eastern Arctic, *Estuar. Coast. Shelf Sci.*, 178, 137–147,
 2263 doi:10.1016/j.ecss.2016.06.006, 2016.

- 2264 Twining, B. S. and Baines, S. B.: The Trace Metal Composition of Marine Phytoplankton,
2265 *Ann. Rev. Mar. Sci.*, 5, 191–215, doi:10.1146/annurev-marine-121211-172322, 2013.
- 2266 Uehlinger, U., Robinson, C., Hieber, M. and Zah, R.: The physico-chemical habitat template
2267 for periphyton in alpine glacial streams under a changing climate, *Hydrobiologia*, 657, 107–
2268 121, 10.1007/s10750-009-9963-x, 2010.
- 2269 Uitz, J., Claustre, H., Griffiths, F. B., Ras, J., Garcia, N. and Sandroni, V.: A phytoplankton
2270 class-specific primary production model applied to the Kerguelen Islands region (Southern
2271 Ocean), *Deep Sea Res. Part I Oceanogr. Res. Pap.*, 56(4), 541–560,
2272 doi:10.1016/j.dsr.2008.11.006, 2009.
- 2273 Vandersea, M. W., Kibler, S. R., Tester, P. A., Holderied, K., Hondolero, D. E., Powell, K.,
2274 Baird, S., Doroff, A., Dugan, D. and Litaker, R. W.: Environmental factors influencing the
2275 distribution and abundance of *Alexandrium catenella* in Kachemak bay and lower cook inlet,
2276 Alaska, *Harmful Algae*, 77, 81–92, doi:10.1016/j.hal.2018.06.008, 2018.
- 2277 Vraspir, J. M. and Butler, A.: Chemistry of Marine Ligands and Siderophores, *Ann. Rev.*
2278 *Mar. Sci.*, 1, 43–63, doi:10.1146/annurev.marine.010908.163712, 2009.
- 2279 Wadham, J. L., Tranter, M., Skidmore, M., Hodson, A. J., Priscu, J., Lyons, W. B., Sharp,
2280 M., Wynn, P. and Jackson, M.: Biogeochemical weathering under ice: Size matters, *Global*
2281 *Biogeochem. Cycles*, doi:10.1029/2009GB003688, 2010.
- 2282 Wadham, J. L., Hawkings, J., Telling, J., Chandler, D., Alcock, J., O'Donnell, E., Kaur, P.,
2283 Bagshaw, E., Tranter, M., Tedstone, A. and Nienow, P.: Sources, cycling and export of
2284 nitrogen on the Greenland Ice Sheet, *Biogeosciences*, 13(22), 6339–6352, doi:10.5194/bg-13-
2285 6339-2016, 2016.
- 2286 Wadham, J.L., Hawkings, J.R., Tarasov, L., Gregoire, L. J., Spencer, R. G. M., Gutjahr, M.,
2287 Ridgwell, A., and Kohfeld, K. E.: Ice sheets matter for the global carbon cycle, *Nat.*
2288 *Commun.*, 10, 3567, doi:10.1038/s41467-019-11394-4, 2019.
- 2289 Ward, B. A. and Follows, M. J.: Marine mixotrophy increases trophic transfer efficiency,
2290 mean organism size, and vertical carbon flux, *Proc. Natl. Acad. Sci.*, 113(11), 2958 LP –
2291 2963, doi:10.1073/pnas.1517118113, 2016.
- 2292 Węsławski W, J. M. and Legezyńska, J.: Glaciers caused zooplankton mortality?, *J. Plankton*
2293 *Res.*, 20(7), 1233–1240, doi:10.1093/plankt/20.7.1233, 1998.
- 2294 Wehrmann, L. M., Formolo, M. J., Owens, J. D., Raiswell, R., Ferdelman, T. G., Riedinger,
2295 N. and Lyons, T. W.: Iron and manganese speciation and cycling in glacially influenced high-
2296 latitude fjord sediments (West Spitsbergen, Svalbard): Evidence for a benthic recycling-
2297 transport mechanism, *Geochim. Cosmochim. Acta*, doi:10.1016/j.gca.2014.06.007, 2014.
- 2298 Wells, M. L., Trainer, V. L., Smayda, T. J., Karlson, B. S. O., Trick, C. G., Kudela, R. M.,
2299 Ishikawa, A., Bernard, S., Wulff, A., Anderson, D. M. and Cochlan, W. P.: Harmful algal
2300 blooms and climate change: Learning from the past and present to forecast the future,
2301 *Harmful Algae*, 49, 68–93, doi:10.1016/j.hal.2015.07.009, 2015.
- 2302 White, J. R. and Dagg, M. J.: Effects of suspended sediments on egg production of the
2303 calanoid copepod *Acartia tonsa*, *Mar. Biol.*, 102(3), 315–319, doi:10.1007/BF00428483,
2304 1989.
- 2305 Wiedmann, I., Reigstad, M., Marquardt, M., Vader, A. and Gabrielsen, T. M.: Seasonality of

vertical flux and sinking particle characteristics in an ice-free high arctic fjord—Different from subarctic fjords?, *J. Mar. Syst.*, 154, 192–205, doi:10.1016/j.jmarsys.2015.10.003, 2016.

Windom, H., Byrd, J., Smith, R., Hungspreugs, M., Dharmvanij, S., Thumtrakul, W. and Yeats, P.: Trace metal-nutrient relationships in estuaries, *Mar. Chem.*, 32(2), 177–194, doi:10.1016/0304-4203(91)90037-W, 1991.

Włodarska-Kowalczyk, M. and Weslawski, J. M.: Impact of climate warming on Arctic benthic biodiversity: a case study of two Arctic glacial bays. *Climate Research*, 18(1-2), 127–132, 2001.

Włodarska-Kowalczyk, M. and Pearson, T. H.: Soft-bottom macrobenthic faunal associations and factors affecting species distributions in an Arctic glacial fjord (Kongsfjord, Spitsbergen), *Polar Biol.*, 27(3), 155–167, doi:10.1007/s00300-003-0568-y, 2004.

Włodarska-Kowalczyk, M., Pearson, T. H. and Kendall, M. A.: Benthic response to chronic natural physical disturbance by glacial sedimentation in an Arctic fjord. *Marine Ecology Progress Series*, 303, 31–41, 2005.

Włodarska-Kowalczyk, M., Mazurkiewicz, M., Górska, B., Michel, L. N., Jankowska, E. and Zaborska, A.: Organic carbon origin, benthic faunal consumption and burial in sediments of northern Atlantic and Arctic fjords (60–81° N), *J. Geophys. Res. Biogeosciences*, 124, doi:10.1029/2019JG005140, 2019

Wojtasiewicz, B., Trull, T. W., Clementson, L., Davies, D. M., Patten, N. L., Schallenberg, C. and Hardman-Mountford, N. J.: Factors Controlling the Lack of Phytoplankton Biomass in Naturally Iron Fertilized Waters Near Heard and McDonald Islands in the Southern Ocean, *Front. Mar. Sci.*, 6, 531, doi:10.3389/fmars.2019.00531, 2019.

Xie, H., Bélanger, S., Song, G., Benner, R., Taalba, A., Blais, M., Tremblay, J.-É. and Babin, M.: Photoproduction of ammonium in the southeastern Beaufort Sea and its biogeochemical implications, *Biogeosciences*, 9(8), 3047–3061, doi:10.5194/bg-9-3047-2012, 2012.

Xu, Y., Rignot, E., Menemenlis, D. and Koppes, M.: Numerical experiments on subaqueous melting of greenland tidewater glaciers in response to ocean warming and enhanced subglacial discharge, *Ann. Glaciol.*, 53(60), 229–234, doi:10.3189/2012AoG60A139, 2012.

Yde, J. C., Tvis Knudsen, N. and Nielsen, O. B.: Glacier hydrochemistry, solute provenance, and chemical denudation at a surge-type glacier in Kuannersuit Kuussuat, Disko Island, West Greenland, *J. Hydrol.*, 300(1), 172–187, doi:10.1016/j.jhydrol.2004.06.008, 2005.

Yde, J. C., Knudsen, N. T., Hasholt, B. and Mikkelsen, A. B.: Meltwater chemistry and solute export from a Greenland Ice Sheet catchment, Watson River, West Greenland, *J. Hydrol.*, 519, 2165–2179, doi:10.1016/j.jhydrol.2014.10.018, 2014.

Zajączkowski, M. and Włodarska-Kowalczyk, M.: Dynamic sedimentary environments of an Arctic glacier-fed river estuary (Adventfjorden, Svalbard). I. Flux, deposition, and sediment dynamics, *Estuar. Coast. Shelf Sci.*, 74(1), 285–296, doi:10.1016/j.ecss.2007.04.015, 2007.

Zhang, R., John, S. G., Zhang, J., Ren, J., Wu, Y., Zhu, Z., Liu, S., Zhu, X., Marsay, C. M. and Wenger, F.: Transport and reaction of iron and iron stable isotopes in glacial meltwaters on Svalbard near Kongsfjorden: From rivers to estuary to ocean, *Earth Planet. Sci. Lett.*, 424, 201–211, doi:10.1016/j.epsl.2015.05.031, 2015.