

Brief Communication: Glaciers in the Hunza Catchment (Karakoram) are in balance since the 1970s

Tobias Bolch^{1,2}, Tino Pieczonka², Kriti Mukherjee², Joseph Shea³

¹Department of Geography, University of Zurich, 8057 Zurich, Switzerland

5 ²Institute for Cartography, Technische Universität Dresden, 01069 Dresden, Germany

³International Centre for Mountain Development (ICIMOD), Kathmandu, Nepal

Correspondence to: Tobias Bolch (tobias.bolch@geo.uzh.ch)

Supplementary Material

10 Supplementary figures

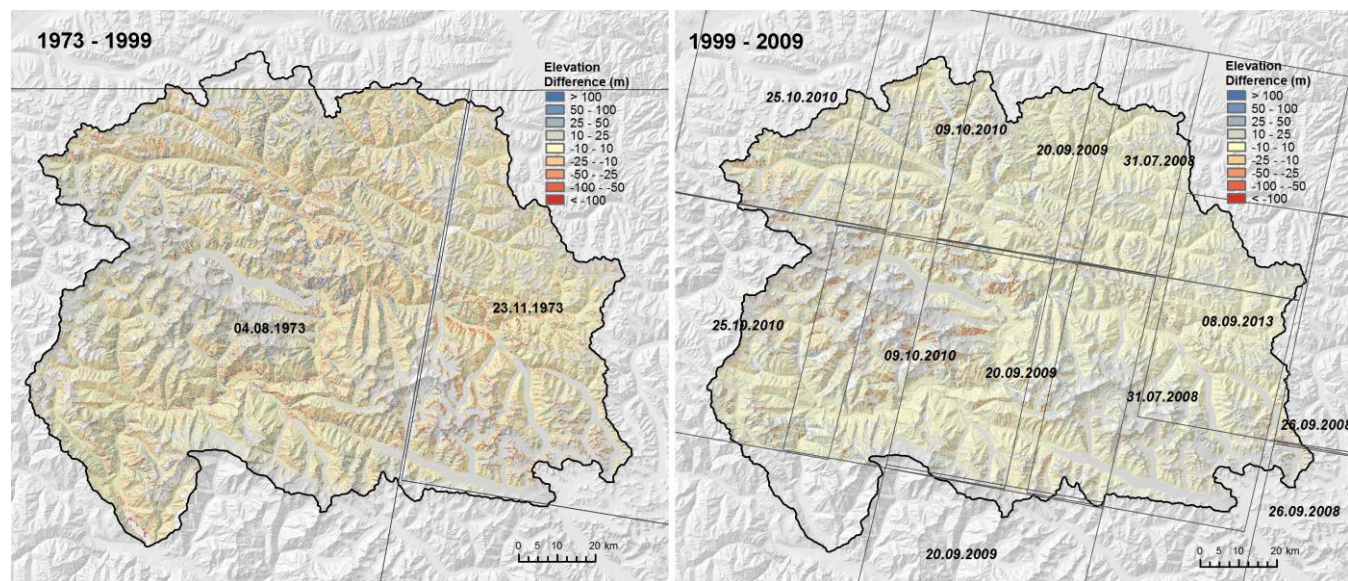

Figure S1: Elevation differences of the off glacier area between the Hexagon KH9 and SRTM data (left) and SRTM and ASTER DEM data (right). The figure includes the coverage and the acquisition date of the images used for DTM generation of the different tiles.

Supplementary tables

Table S1: List of utilized satellite images

Date(s)	Sensor/Data	(P/R, K/J) ID	Spatial Resolution	Purpose
04/08/1973 04/08/1973	Hexagon KH-9	DZB1206-500082L020001 DZB1206-500082L021001	~8m	Glacier mapping, DEM generation, DEM differencing
23/11/1973 23/11/1973 23/11/1973	Hexagon KH-9	DZB1207-5000451005001 DZB1207-5000451006001 DZB1207-5000451007001	~8m	Glacier mapping, DEM generation, DEM differencing
Feb. 2000	SRTM 1		30m	DEM differencing
25/10/2010	ASTER 14DEM	AST14DEM_00310252010055219_20140122060824_29130	30m	DEM differencing, glacier mapping
25/10/2010	ASTER 14DEM	AST14DEM_003000000000000000_20140122060834_29176	30m	DEM differencing, glacier mapping
09/10/2010	ASTER 14DEM	AST14DEM_003000000000000000_20140219133734_23637	30m	DEM differencing, glacier mapping
09/10/2010	ASTER 14DEM	AST14DEM_00310092010055216_20140219133724_23540	30m	DEM differencing, glacier mapping
20/09/2009	ASTER 14DEM	AST14DEM_003000000000000000_20140219133724_23558	30m	DEM differencing, glacier mapping
20/09/2009	ASTER 14DEM	AST14DEM_003000000000000000_20140219133724_23534	30m	DEM differencing, glacier mapping
31/07/2008	ASTER 14DEM	AST14DEM_00307312008055349_20140219133743_23680	30m	DEM differencing, glacier mapping
31/07/2008	ASTER 14DEM	AST14DEM_00307312008055349_20131210035721_12481	30m	DEM differencing, glacier mapping
26/09/2008	ASTER 14DEM	AST14DEM_003000000000000000_20140219133733_23639	30m	DEM differencing, glacier mapping
26/09/2008	ASTER 14DEM	AST14DEM_003000000000000000_20140219133734_23643	30m	DEM differencing, glacier mapping
08/09/2013	ASTER 14DEM	AST14DEM_00309082013054614_20140219133734_23638	30m	DEM differencing
11/07/2010	Cartosat-1	505/231	2.5m	DEM-generation DEM differencing
11/07/2010	Cartosat-1	505/232	2.5m	DEM-generation DEM differencing

Table 2: KH9 and Cartosat-1 stereo image processing using Imagine Photogrammetry

	No. of GCPs	RMSE (Pixel)
KH9	26	1.29
KH9	28	1.4
Cartosat-1	32	3.91
Cartosat-1	35	0.33