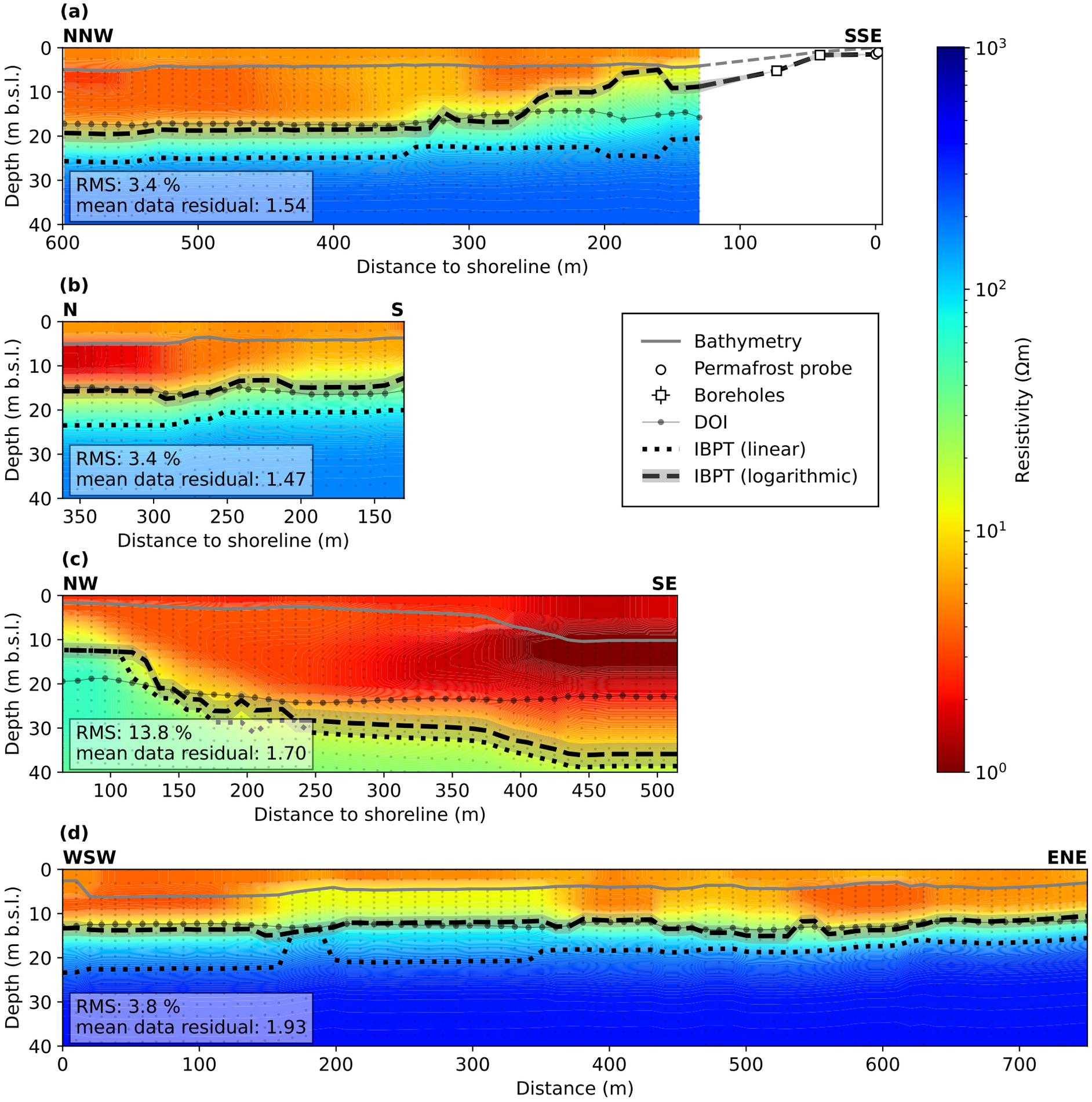
(a)
NNW
SSE
Depth (m b.s.l.)
RMS: 3.4 %
mean data residual: 1.54
Distance to shoreline (m)
(b)
N
S
RMS: 3.4 %
mean data residual: 1.47
Distance to shoreline (m)
Bathymetry
Permafrost probe
Boreholes
DOI
IBPT (linear)
IBPT (logarithmic)
Resistivity (Ωm)
(c)
NW
SE
RMS: 13.8 %
mean data residual: 1.70
Distance to shoreline (m)
(d)
WSW
ENE
RMS: 3.8 %
mean data residual: 1.93
Distance (m)