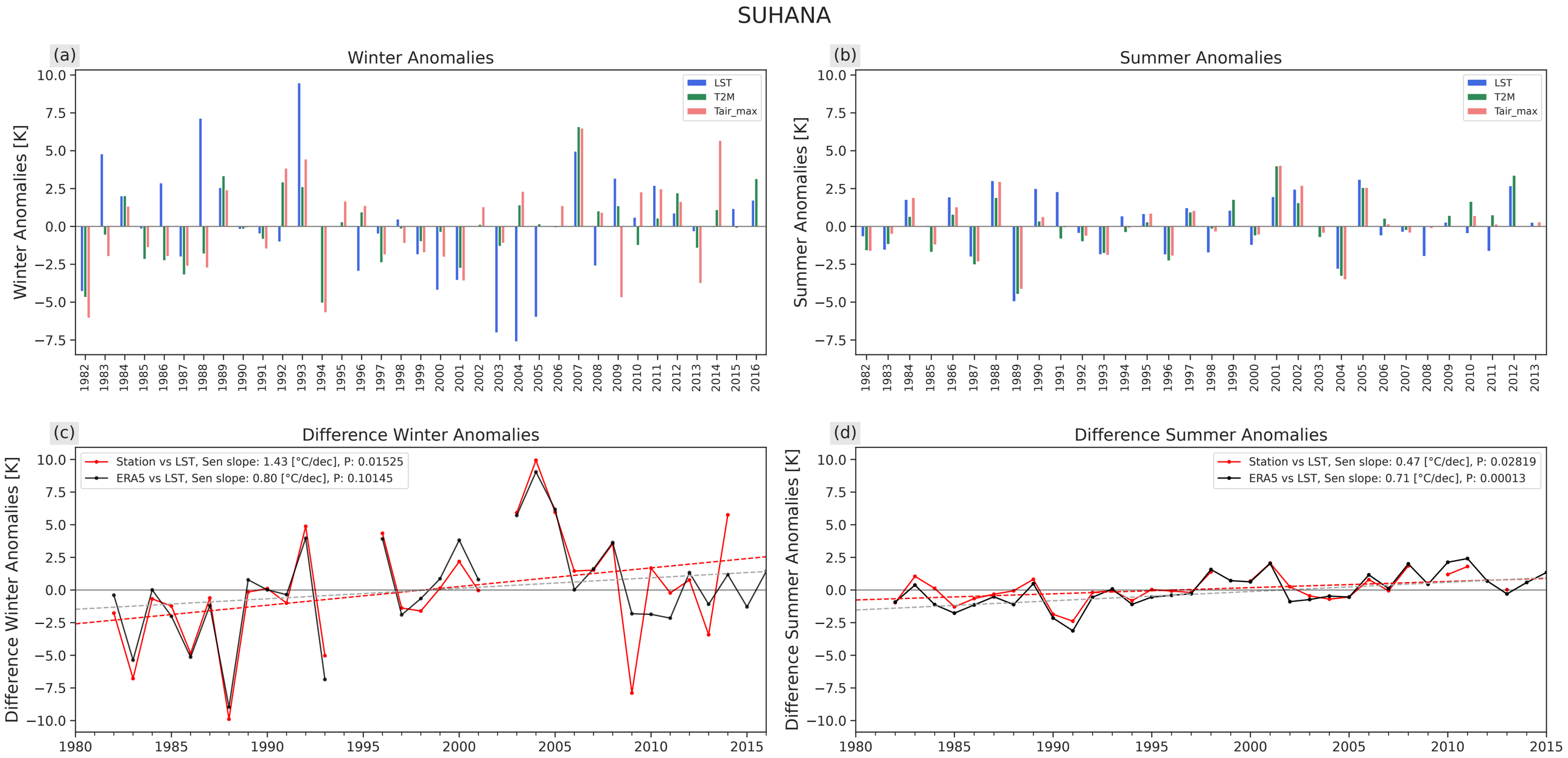
SUHANA
(a)
Winter Anomalies
Winter Anomalies [K]
LST
T2M
Tair_max
(b)
Summer Anomalies
Summer Anomalies [K]
LST
T2M
Tair_max
(c)
Difference Winter Anomalies
Difference Winter Anomalies [K]
Station vs LST, Sen slope: 1.43 [°C/dec], P: 0.01525
ERA5 vs LST, Sen slope: 0.80 [°C/dec], P: 0.10145
(d)
Difference Summer Anomalies
Difference Summer Anomalies [K]
Station vs LST, Sen slope: 0.47 [°C/dec], P: 0.02819
ERA5 vs LST, Sen slope: 0.71 [°C/dec], P: 0.00013