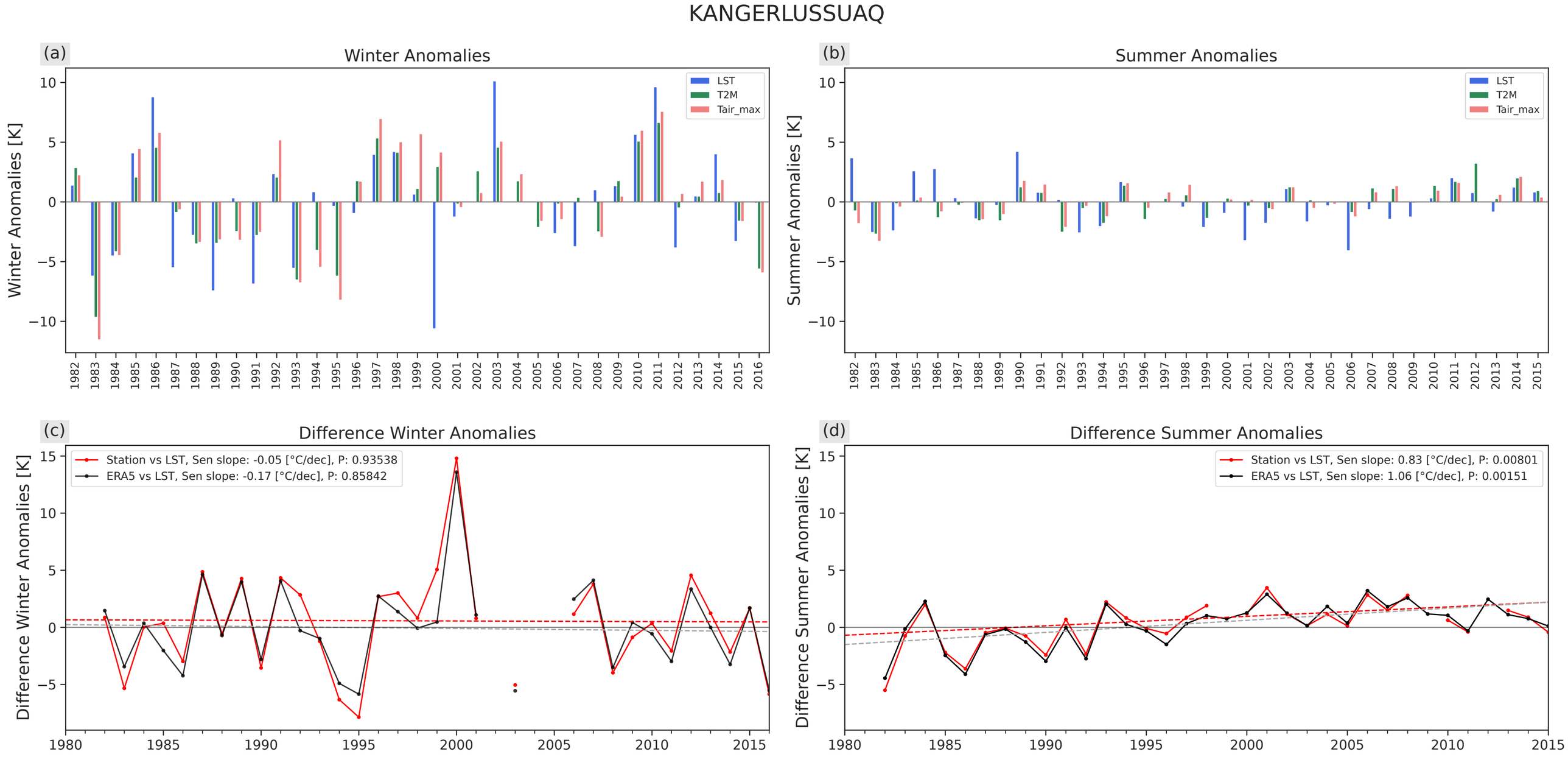
KANGERLUSSUAQ
(a)
Winter Anomalies
Winter Anomalies [K]
LST
T2M
Tair_max
(b)
Summer Anomalies
Summer Anomalies [K]
LST
T2M
Tair_max
(c)
Difference Winter Anomalies
Difference Winter Anomalies [K]
Station vs LST, Sen slope: -0.05 [°C/dec], P: 0.93538
ERA5 vs LST, Sen slope: -0.17 [°C/dec], P: 0.85842
(d)
Difference Summer Anomalies
Difference Summer Anomalies [K]
Station vs LST, Sen slope: 0.83 [°C/dec], P: 0.00801
ERA5 vs LST, Sen slope: 1.06 [°C/dec], P: 0.00151