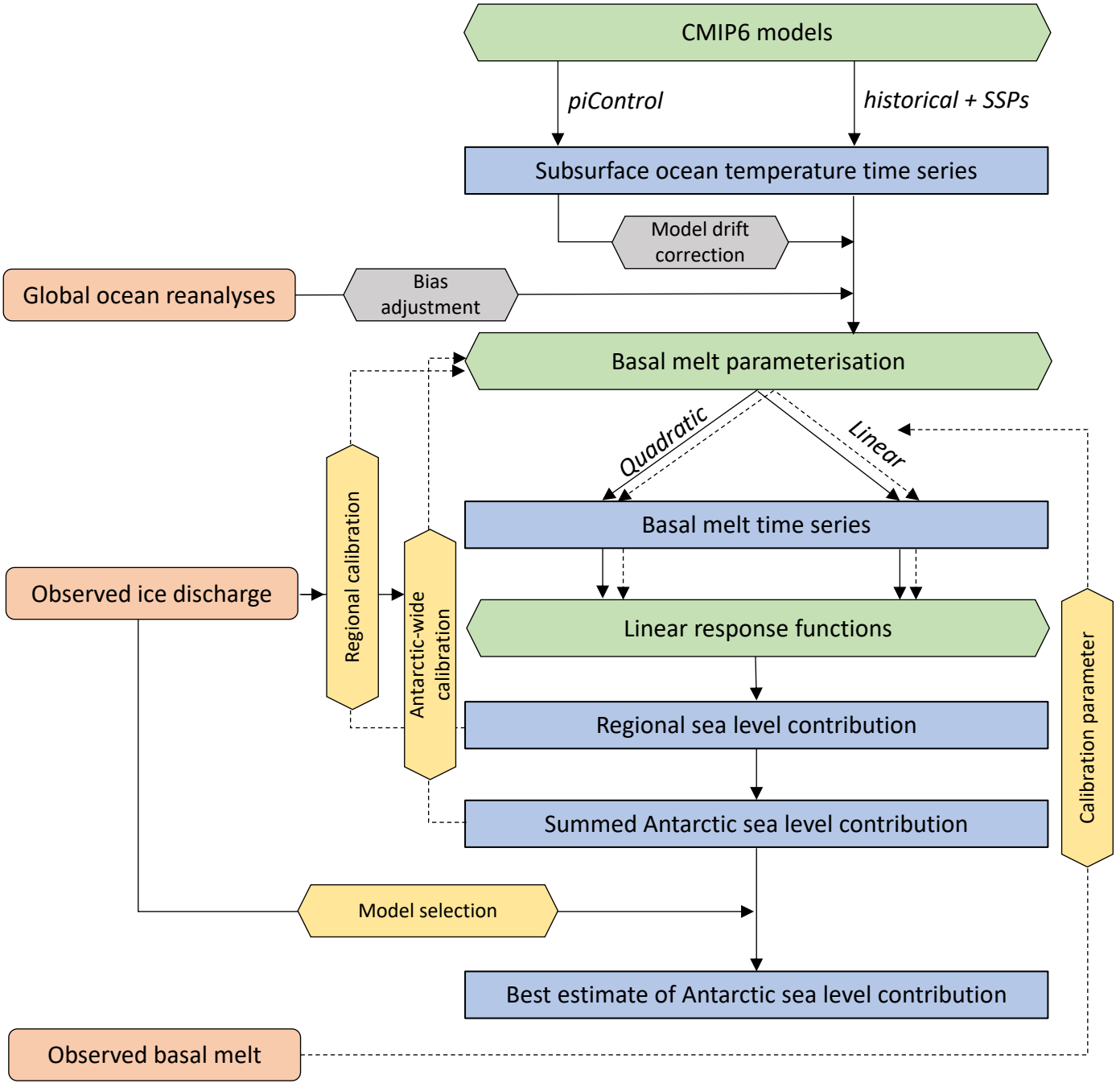
CMIP6 models
piControl
historical + SSPs
Subsurface ocean temperature time series
Model drift correction
Global ocean reanalyses
Bias adjustment
Basal melt parameterisation
Quadratic
Linear
Basal melt time series
Observed ice discharge
Regional calibration
Antarctic-wide calibration
Linear response functions
Regional sea level contribution
Summed Antarctic sea level contribution
Calibration parameter
Model selection
Best estimate of Antarctic sea level contribution
Observed basal melt