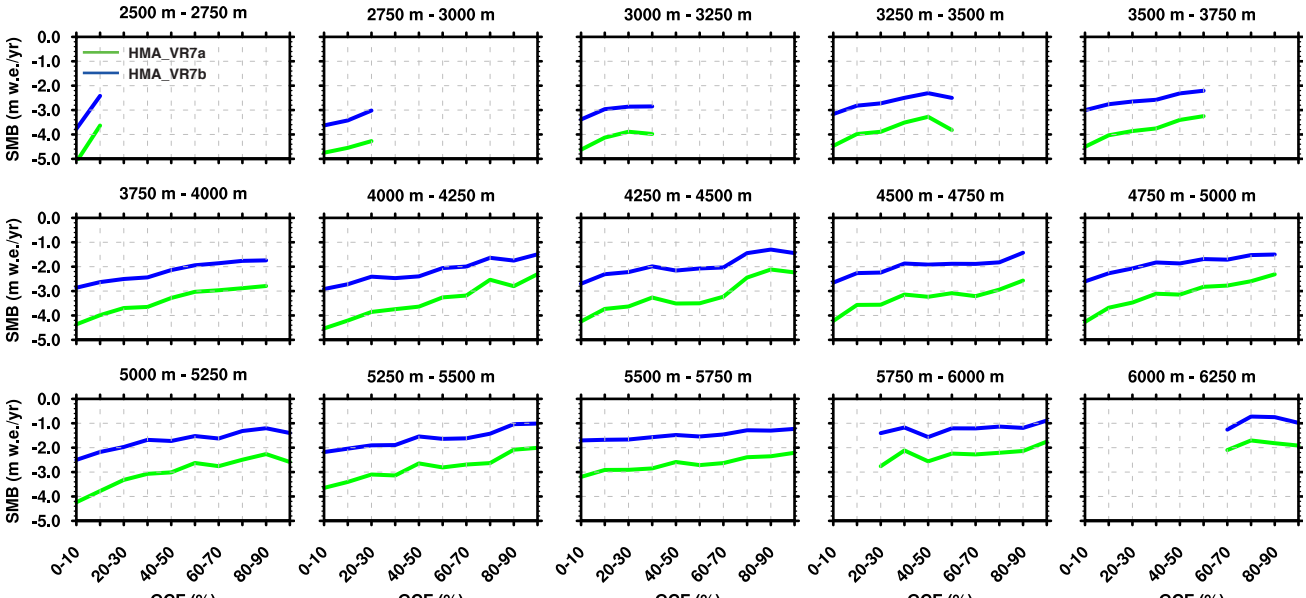
2500 m - 2750 m
2750 m - 3000 m
3000 m - 3250 m
3250 m - 3500 m
3500 m - 3750 m
3750 m - 4000 m
4000 m - 4250 m
4250 m - 4500 m
4500 m - 4750 m
4750 m - 5000 m
5000 m - 5250 m
5250 m - 5500 m
5500 m - 5750 m
5750 m - 6000 m
6000 m - 6250 m
HMA_VR7a
HMA_VR7b
SMB (m w.e./yr)
0.0
-1.0
-2.0
-3.0
-4.0
-5.0
0-10
20-30
40-50
60-70
80-90
GCF (%)