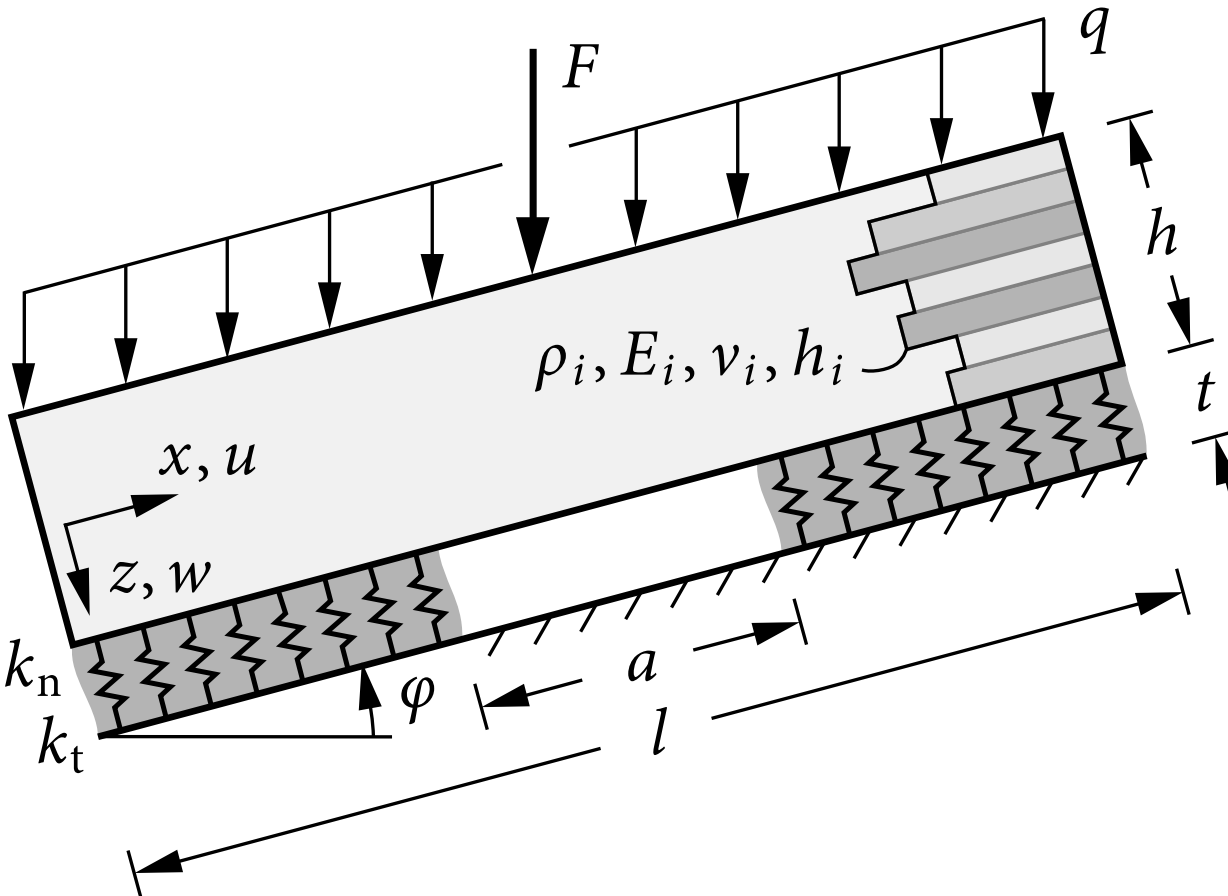
F
q
h
t
ρ_i, E_i, ν_i, h_i
x, u
z, w
k_n
k_t
φ
a
l