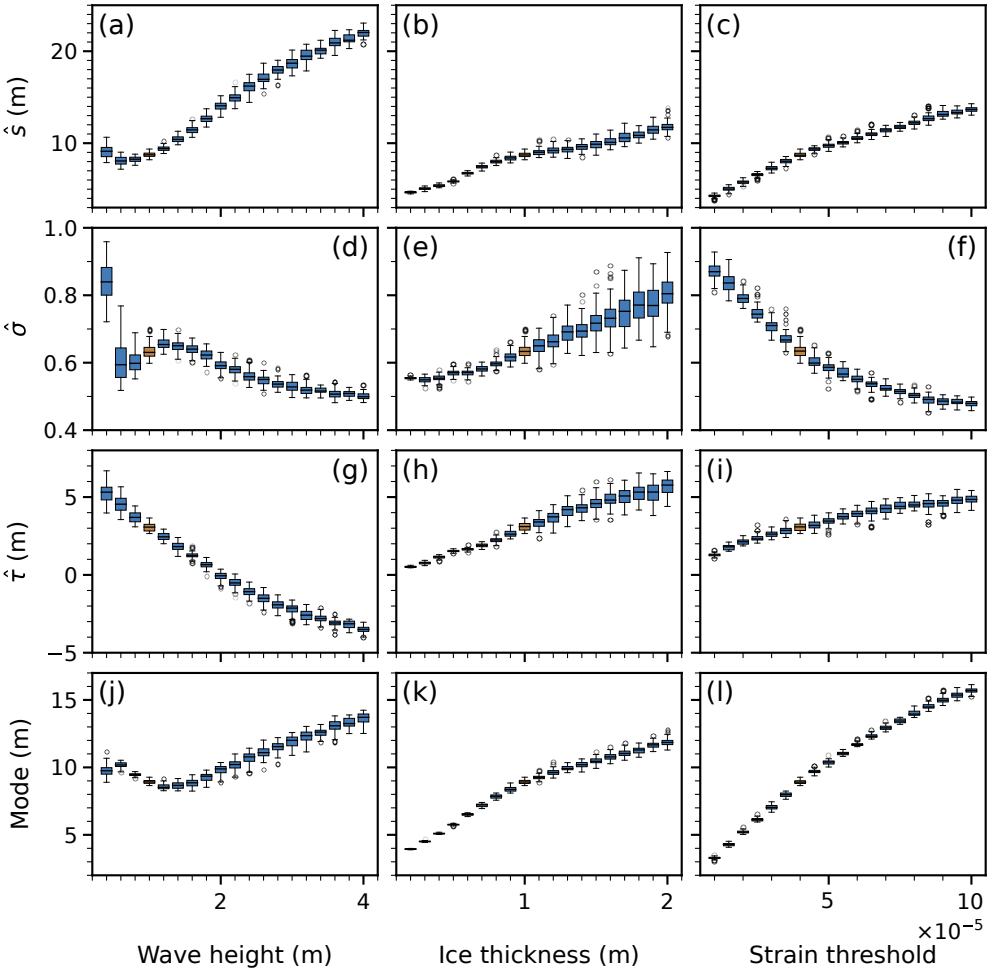
(a)
(b)
(c)
(d)
(e)
(f)
(g)
(h)
(i)
(j)
(k)
(l)
$\hat{s}$ (m)
$\hat{\sigma}$
$\hat{\tau}$ (m)
Mode (m)
Wave height (m)
Ice thickness (m)
Strain threshold
$\times 10^{-5}$