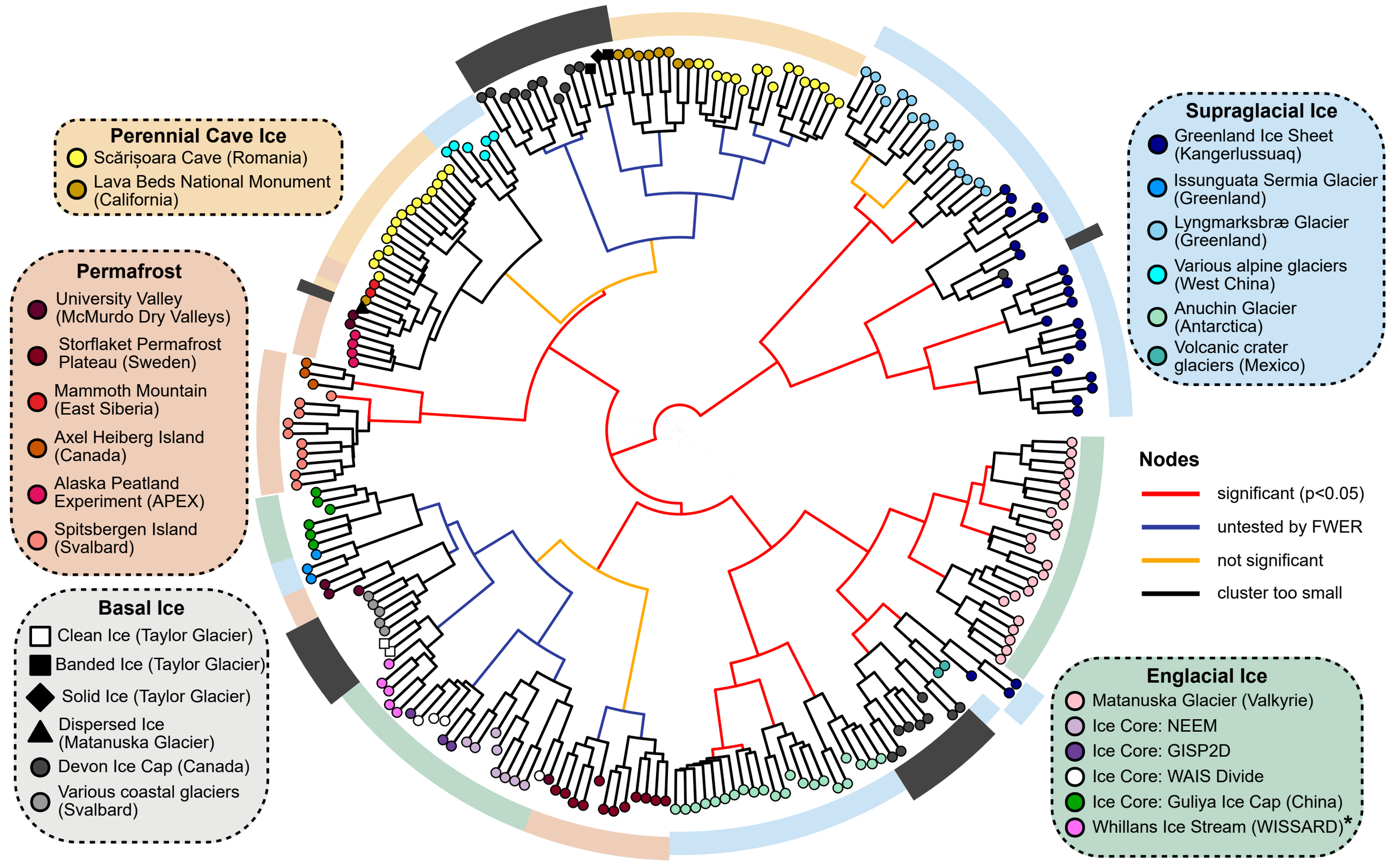
Perennial Cave Ice
Scărișoara Cave (Romania)
Lava Beds National Monument (California)
Permafrost
University Valley (McMurdo Dry Valleys)
Storflaket Permafrost Plateau (Sweden)
Mammoth Mountain (East Siberia)
Axel Heiberg Island (Canada)
Alaska Peatland Experiment (APEX)
Spitsbergen Island (Svalbard)
Basal Ice
Clean Ice (Taylor Glacier)
Banded Ice (Taylor Glacier)
Solid Ice (Taylor Glacier)
Dispersed Ice (Matanuska Glacier)
Devon Ice Cap (Canada)
Various coastal glaciers (Svalbard)
Supraglacial Ice
Greenland Ice Sheet (Kangerlussuaq)
Issunguata Sermia Glacier (Greenland)
Lyngmarksbræ Glacier (Greenland)
Various alpine glaciers (West China)
Anuchin Glacier (Antarctica)
Volcanic crater glaciers (Mexico)
Nodes
significant (p<0.05)
untested by FWER
not significant
cluster too small
Englacial Ice
Matanuska Glacier (Valkyrie)
Ice Core: NEEM
Ice Core: GISP2D
Ice Core: WAIS Divide
Ice Core: Guliya Ice Cap (China)
Whillans Ice Stream (WISSARD)*