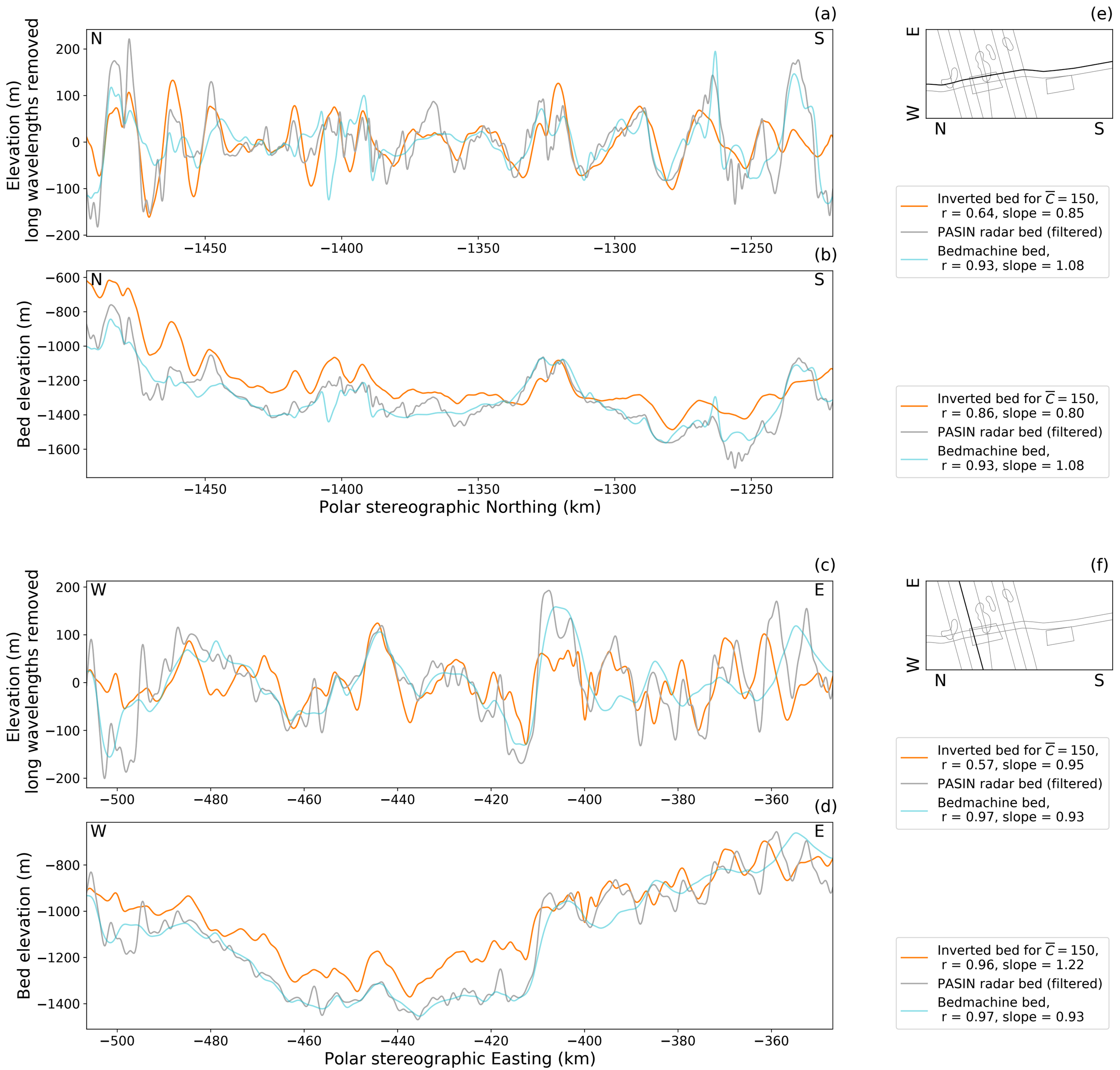
(a)
N
S
Elevation (m)
long wavelengths removed
200
100
0
−100
−200
−1450
−1400
−1350
−1300
−1250
(b)
N
S
Bed elevation (m)
−600
−800
−1000
−1200
−1400
−1600
−1450
−1400
−1350
−1300
−1250
Polar stereographic Northing (km)
(e)
E
W
N
S
Inverted bed for $\overline{C} = 150$, r = 0.64, slope = 0.85
PASIN radar bed (filtered)
Bedmachine bed, r = 0.93, slope = 1.08
Inverted bed for $\overline{C} = 150$, r = 0.86, slope = 0.80
PASIN radar bed (filtered)
Bedmachine bed, r = 0.93, slope = 1.08
(c)
W
E
Elevation (m)
long wavelengths removed
200
100
0
−100
−200
−500
−480
−460
−440
−420
−400
−380
−360
(d)
W
E
Bed elevation (m)
−800
−1000
−1200
−1400
−500
−480
−460
−440
−420
−400
−380
−360
Polar stereographic Easting (km)
(f)
E
W
N
S
Inverted bed for $\overline{C} = 150$, r = 0.57, slope = 0.95
PASIN radar bed (filtered)
Bedmachine bed, r = 0.97, slope = 0.93
Inverted bed for $\overline{C} = 150$, r = 0.96, slope = 1.22
PASIN radar bed (filtered)
Bedmachine bed, r = 0.97, slope = 0.93