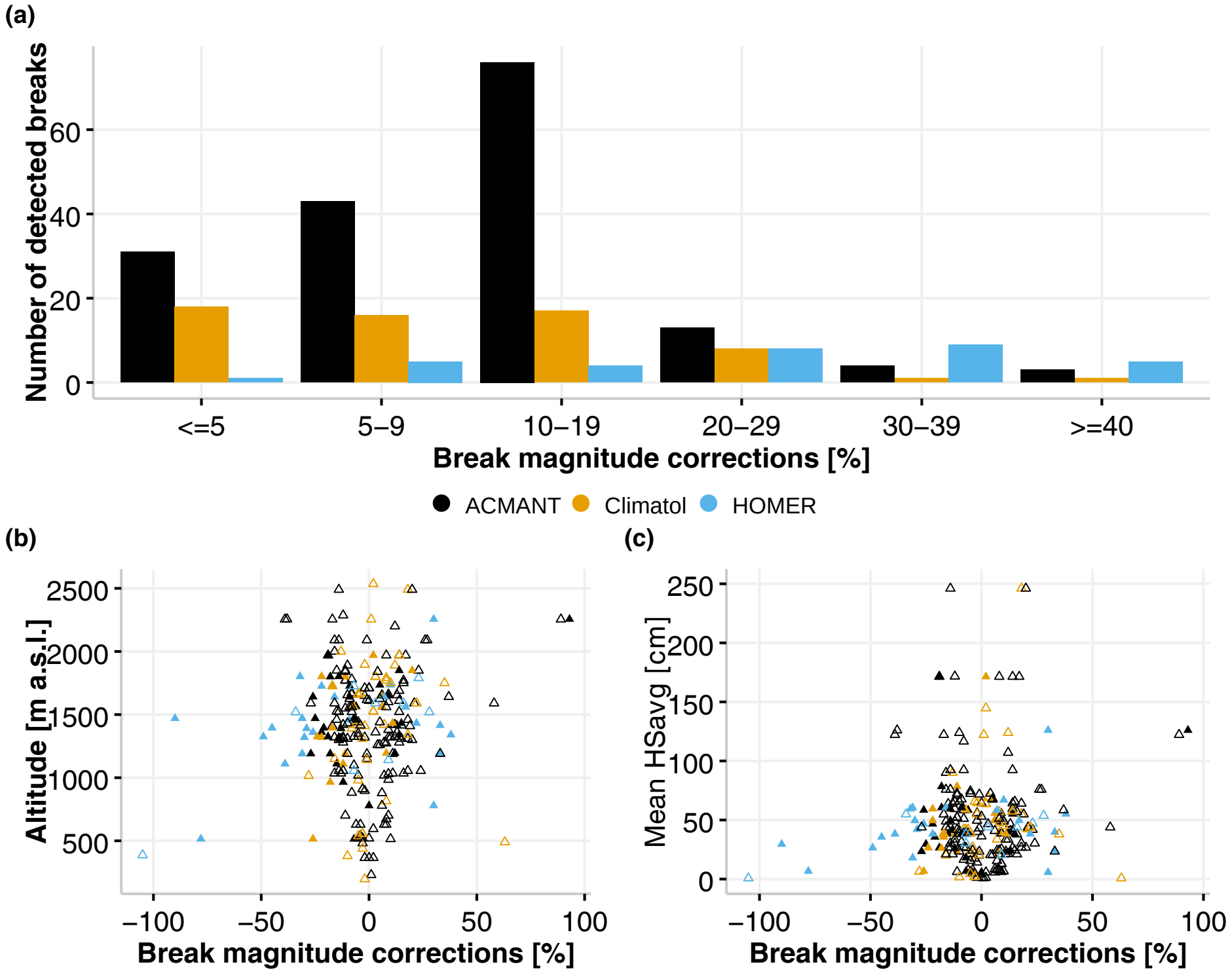
(a)
Number of detected breaks
0
20
40
60
<=5
5–9
10–19
20–29
30–39
>=40
Break magnitude corrections [%]
ACMANT
Climatol
HOMER
(b)
Altitude [m a.s.l.]
500
1000
1500
2000
2500
−100
−50
0
50
100
Break magnitude corrections [%]
(c)
Mean HSavg [cm]
0
50
100
150
200
250
−100
−50
0
50
100
Break magnitude corrections [%]