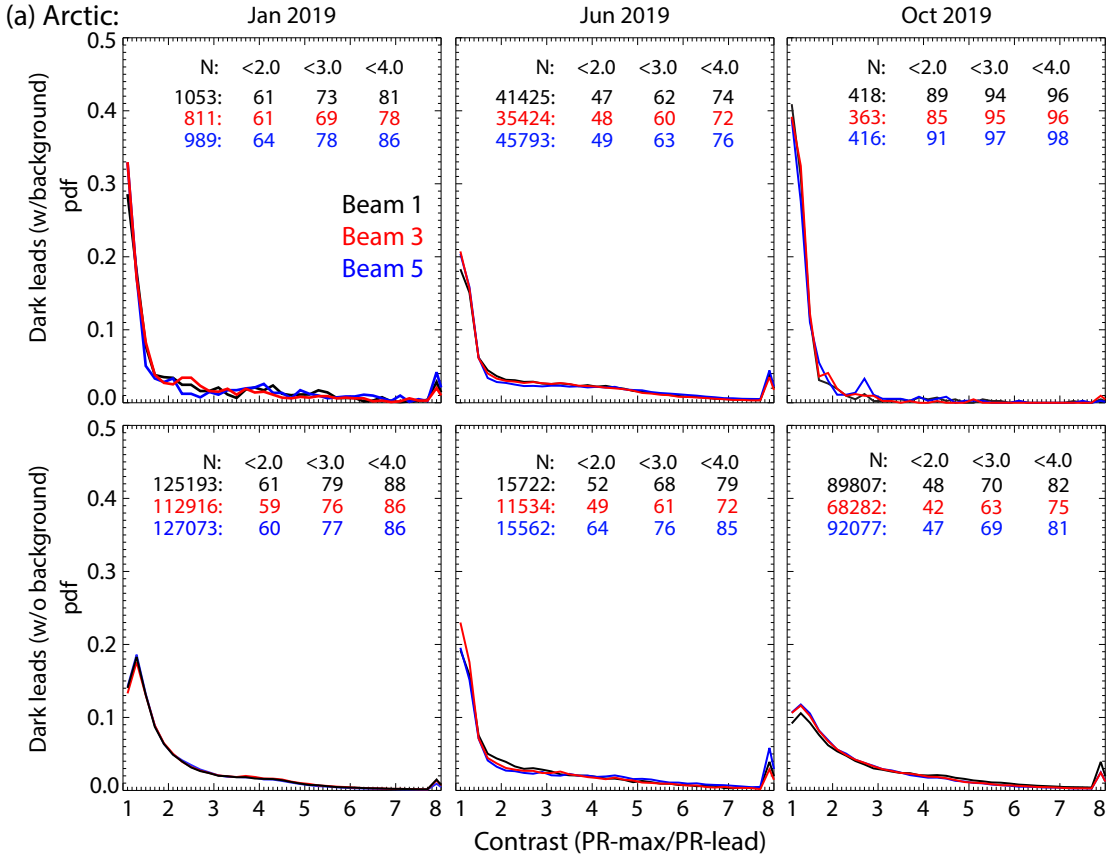
(a) Arctic:
Jan 2019
Jun 2019
Oct 2019
N: <2.0 <3.0 <4.0
1053: 61 73 81
811: 61 69 78
989: 64 78 86
41425: 47 62 74
35424: 48 60 72
45793: 49 63 76
418: 89 94 96
363: 85 95 96
416: 91 97 98
Beam 1
Beam 3
Beam 5
125193: 61 79 88
112916: 59 76 86
127073: 60 77 86
15722: 52 68 79
11534: 49 61 72
15562: 64 76 85
89807: 48 70 82
68282: 42 63 75
92077: 47 69 81
Dark leads (w/background)
Dark leads (w/o background)
pdf
Contrast (PR-max/PR-lead)

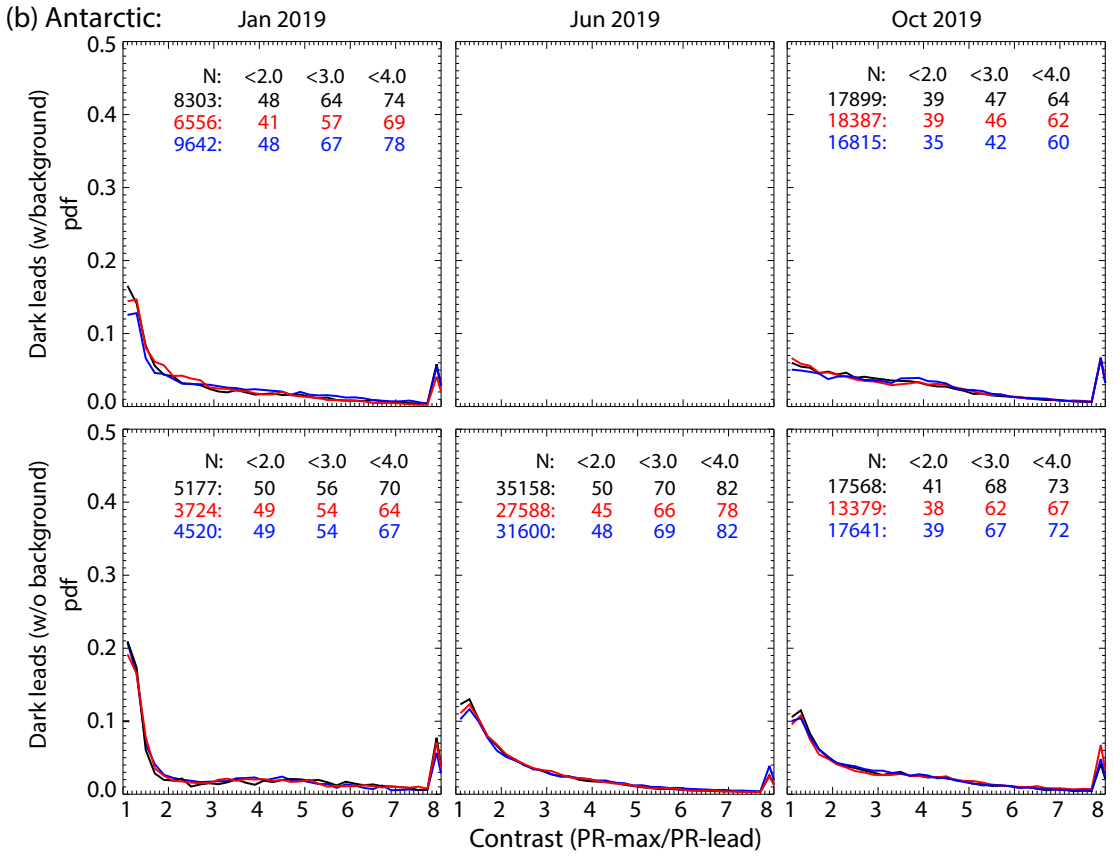
(b) Antarctic:
Jan 2019
Jun 2019
Oct 2019
N: <2.0 <3.0 <4.0
8303: 48 64 74
6556: 41 57 69
9642: 48 67 78
17899: 39 47 64
18387: 39 46 62
16815: 35 42 60
5177: 50 56 70
3724: 49 54 64
4520: 49 54 67
35158: 50 70 82
27588: 45 66 78
31600: 48 69 82
17568: 41 68 73
13379: 38 62 67
17641: 39 67 72
Dark leads (w/background)
Dark leads (w/o background)
pdf
Contrast (PR-max/PR-lead)