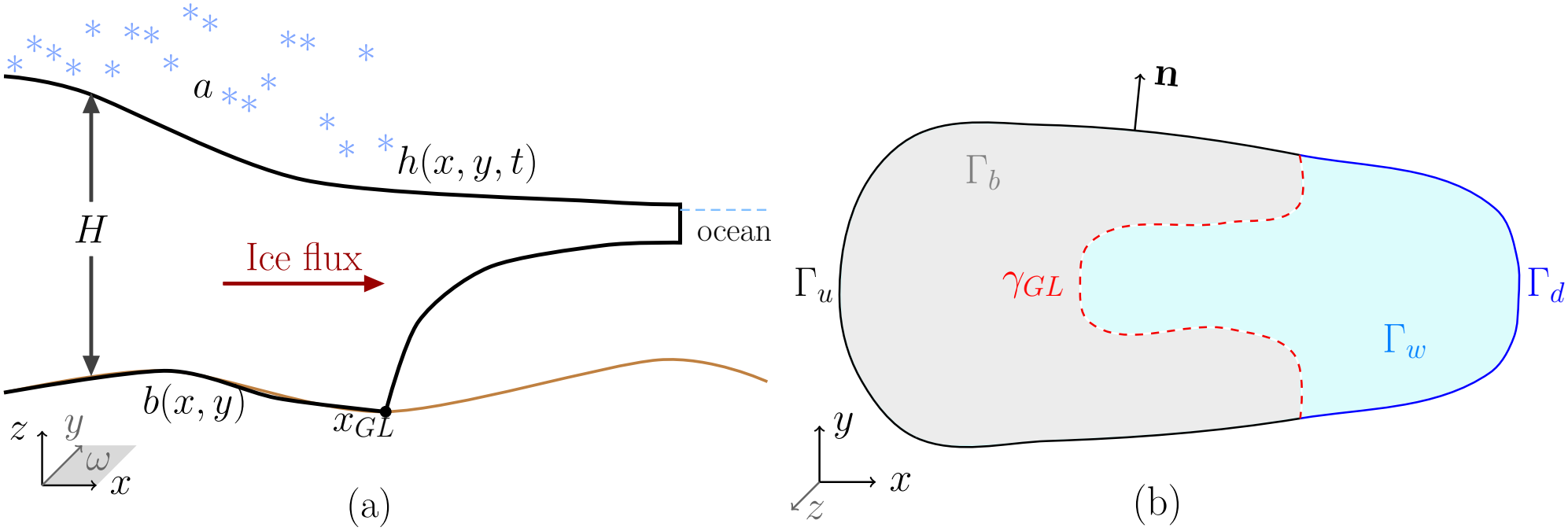
a
h(x, y, t)
H
ocean
Ice flux
b(x, y)
x_GL
z
y
ω
x
(a)
n
Γ_b
Γ_u
γ_GL
Γ_d
Γ_w
y
x
z
(b)