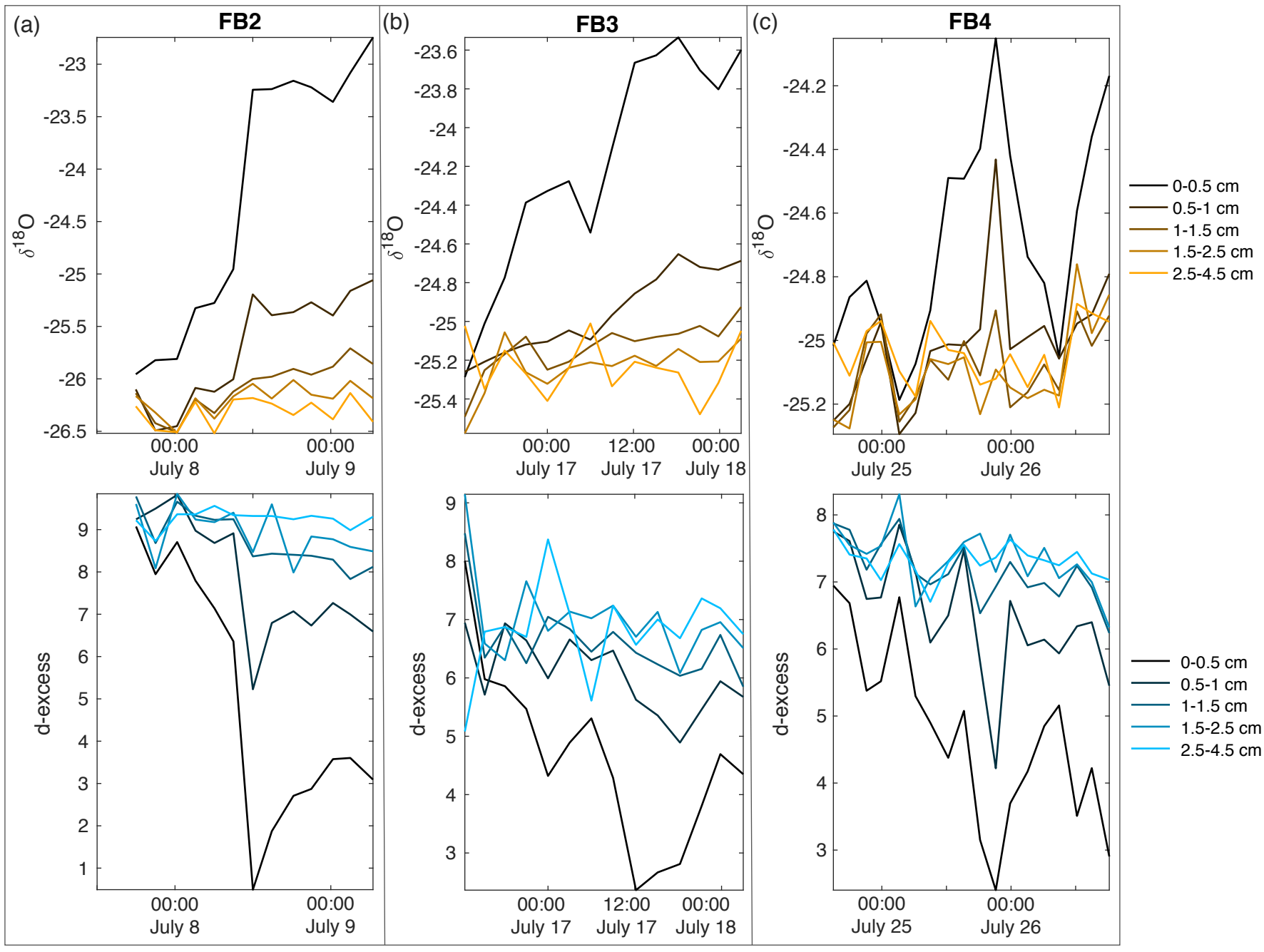
(a)
FB2
(b)
FB3
(c)
FB4
δ18O
d-excess
00:00
July 8
00:00
July 9
00:00
July 17
12:00
July 17
00:00
July 18
00:00
July 25
00:00
July 26
0-0.5 cm
0.5-1 cm
1-1.5 cm
1.5-2.5 cm
2.5-4.5 cm