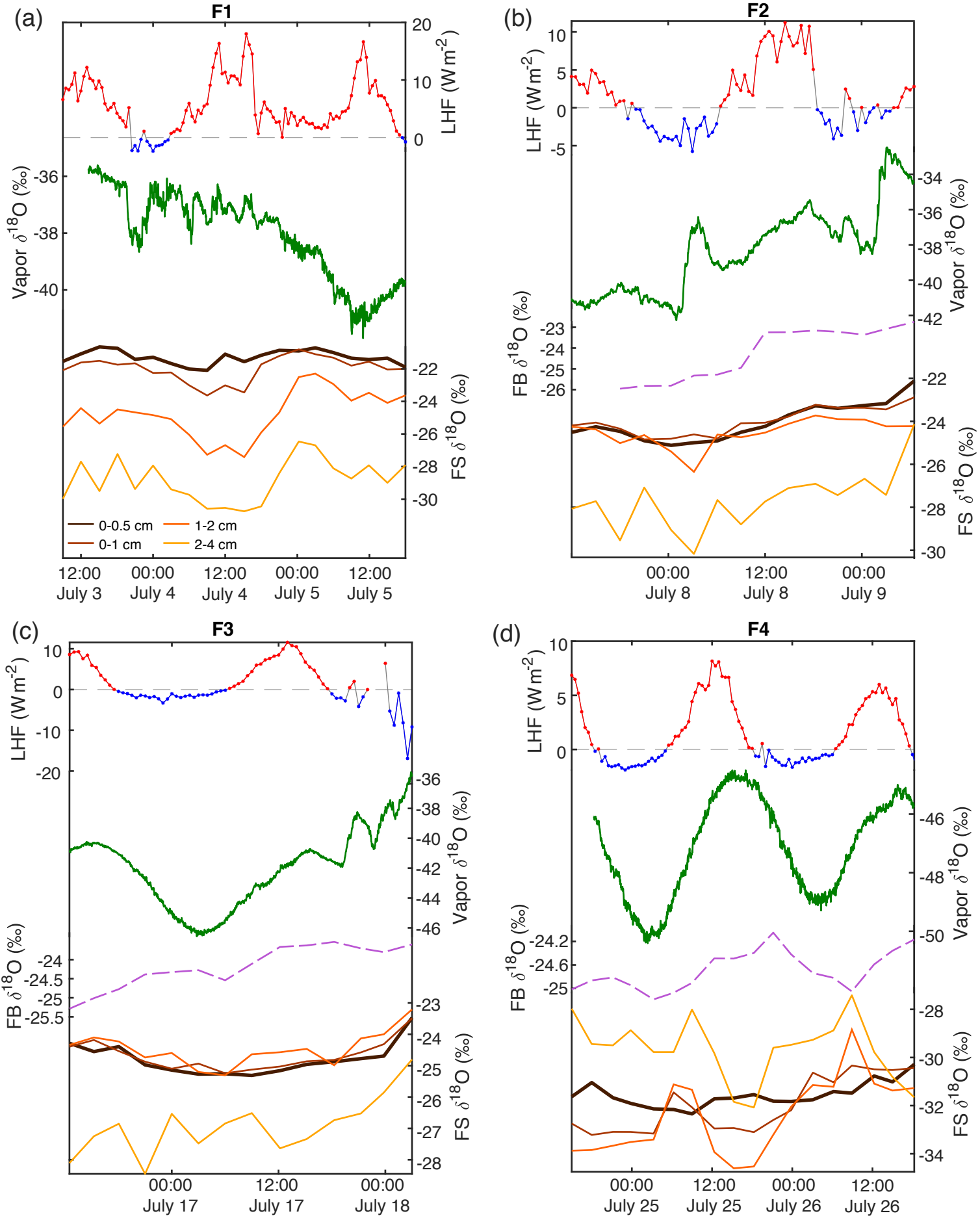
(a)
F1
LHF (W m-2)
Vapor δ18O (‰)
FS δ18O (‰)
0-0.5 cm
0-1 cm
1-2 cm
2-4 cm
12:00 July 3
00:00 July 4
12:00 July 4
00:00 July 5
12:00 July 5
(b)
F2
LHF (W m-2)
Vapor δ18O (‰)
FB δ18O (‰)
FS δ18O (‰)
00:00 July 8
12:00 July 8
00:00 July 9
(c)
F3
LHF (W m-2)
Vapor δ18O (‰)
FB δ18O (‰)
FS δ18O (‰)
00:00 July 17
12:00 July 17
00:00 July 18
(d)
F4
LHF (W m-2)
Vapor δ18O (‰)
FB δ18O (‰)
FS δ18O (‰)
00:00 July 25
12:00 July 25
00:00 July 26
12:00 July 26