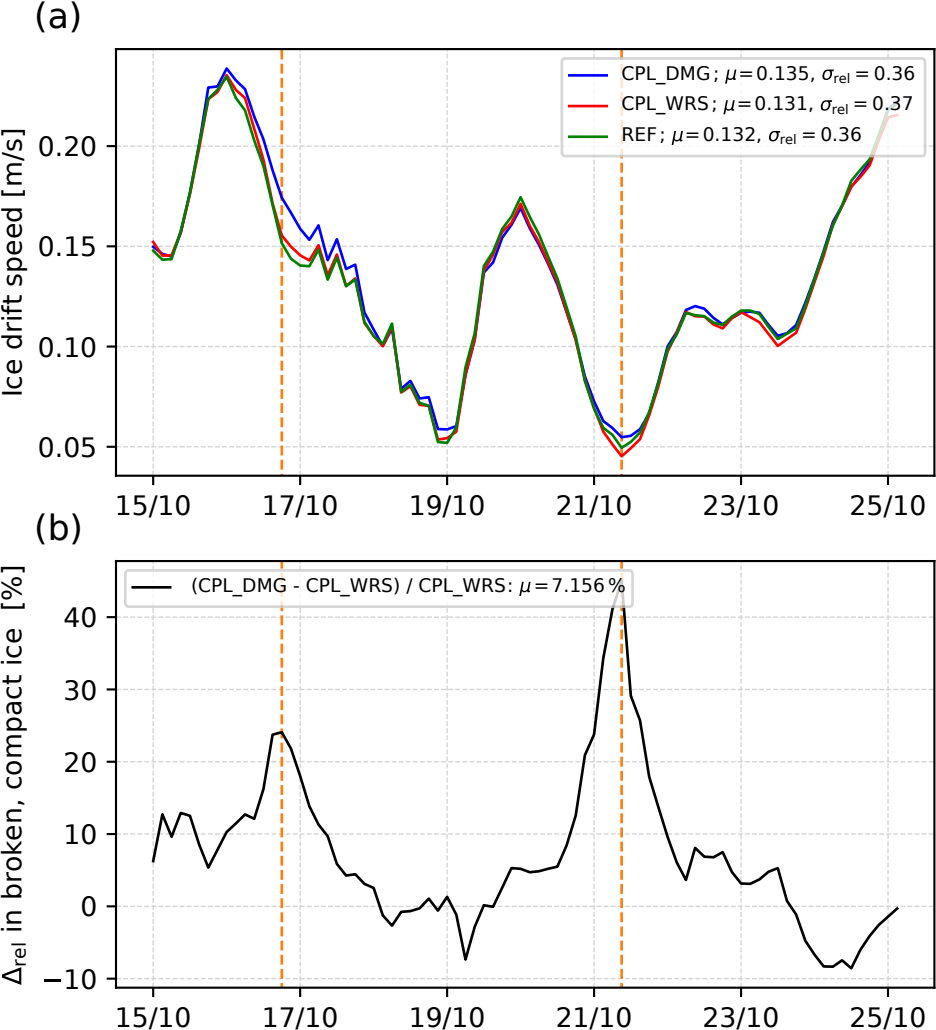
(a)
CPL_DMG; $\mu = 0.135$, $\sigma_{rel} = 0.36$
CPL_WRS; $\mu = 0.131$, $\sigma_{rel} = 0.37$
REF; $\mu = 0.132$, $\sigma_{rel} = 0.36$
Ice drift speed [m/s]
0.20
0.15
0.10
0.05
15/10
17/10
19/10
21/10
23/10
25/10
(b)
(CPL_DMG - CPL_WRS) / CPL_WRS: $\mu = 7.156\,\%$
Δ_{rel} in broken, compact ice [%]
40
30
20
10
0
−10
15/10
17/10
19/10
21/10
23/10
25/10