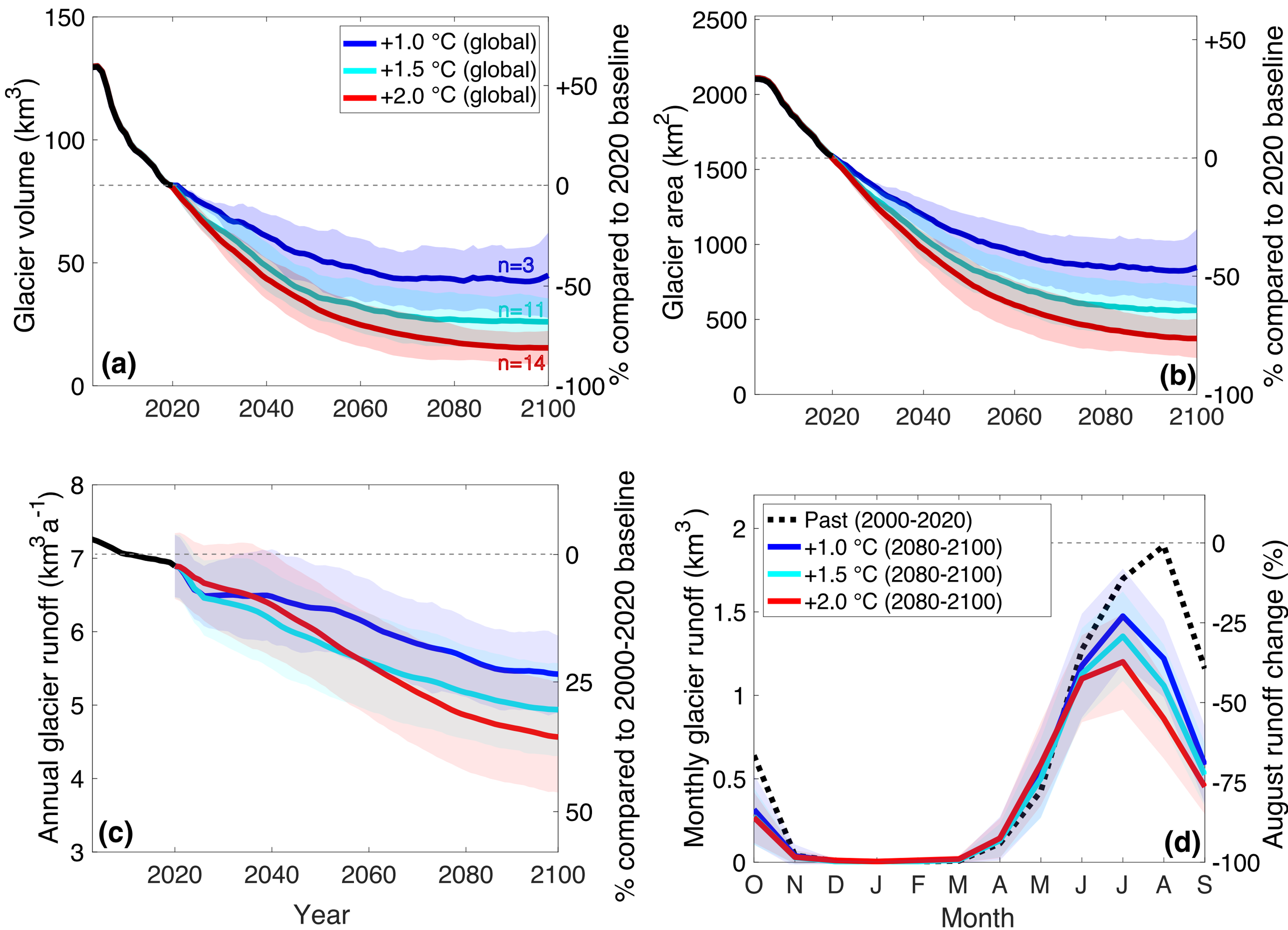
+1.0 °C (global)
+1.5 °C (global)
+2.0 °C (global)
Glacier volume (km3)
% compared to 2020 baseline
n=3
n=11
n=14
(a)
Glacier area (km2)
(b)
Annual glacier runoff (km3 a-1)
% compared to 2000-2020 baseline
(c)
Year
Past (2000-2020)
+1.0 °C (2080-2100)
+1.5 °C (2080-2100)
+2.0 °C (2080-2100)
Monthly glacier runoff (km3)
August runoff change (%)
(d)
O N D J F M A M J J A S
Month