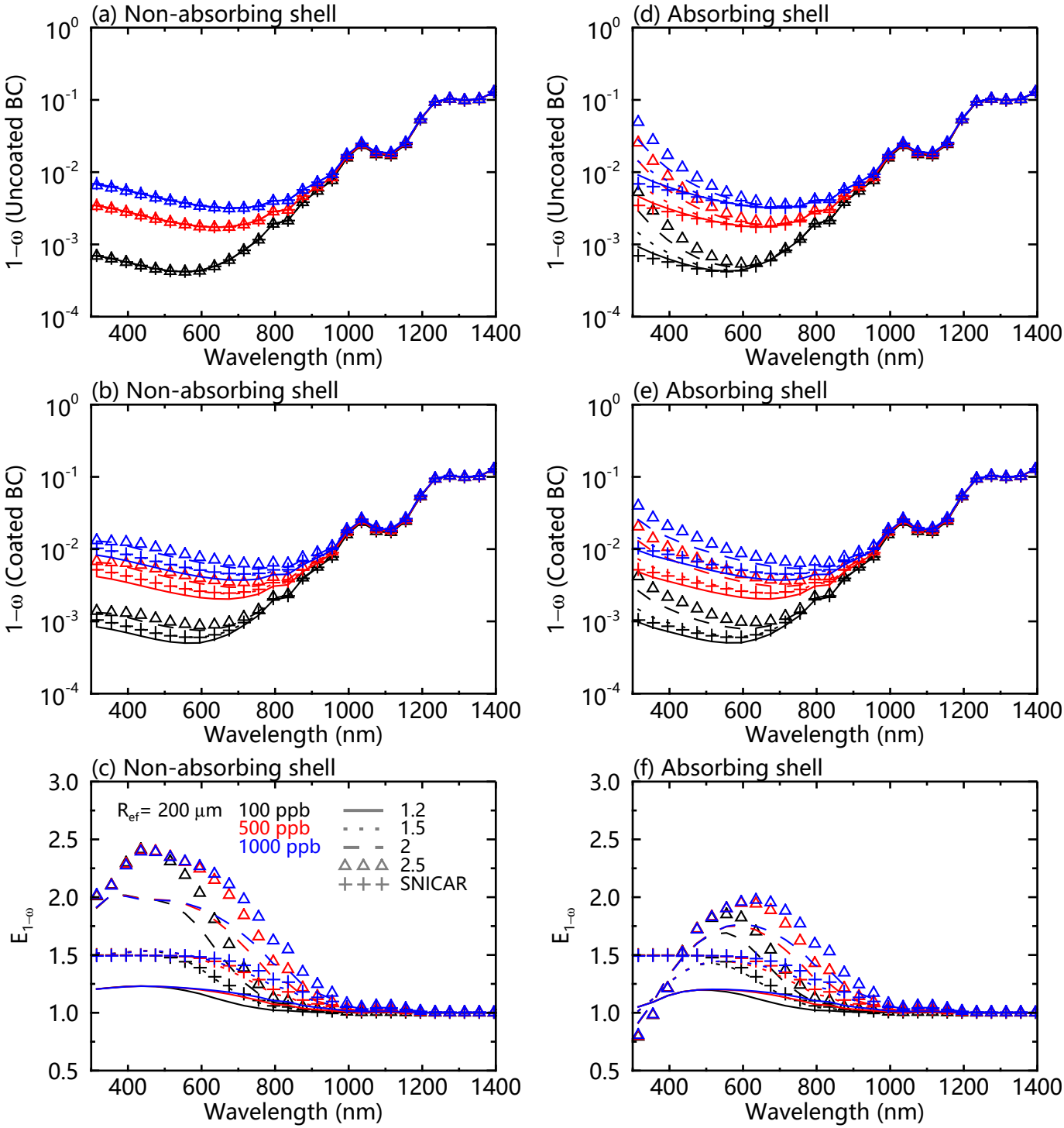
(a) Non-absorbing shell
(b) Non-absorbing shell
(c) Non-absorbing shell
(d) Absorbing shell
(e) Absorbing shell
(f) Absorbing shell
1−ω (Uncoated BC)
1−ω (Coated BC)
E1−ω
Wavelength (nm)
Ref= 200 μm
100 ppb
500 ppb
1000 ppb
1.2
1.5
2
2.5
SNICAR