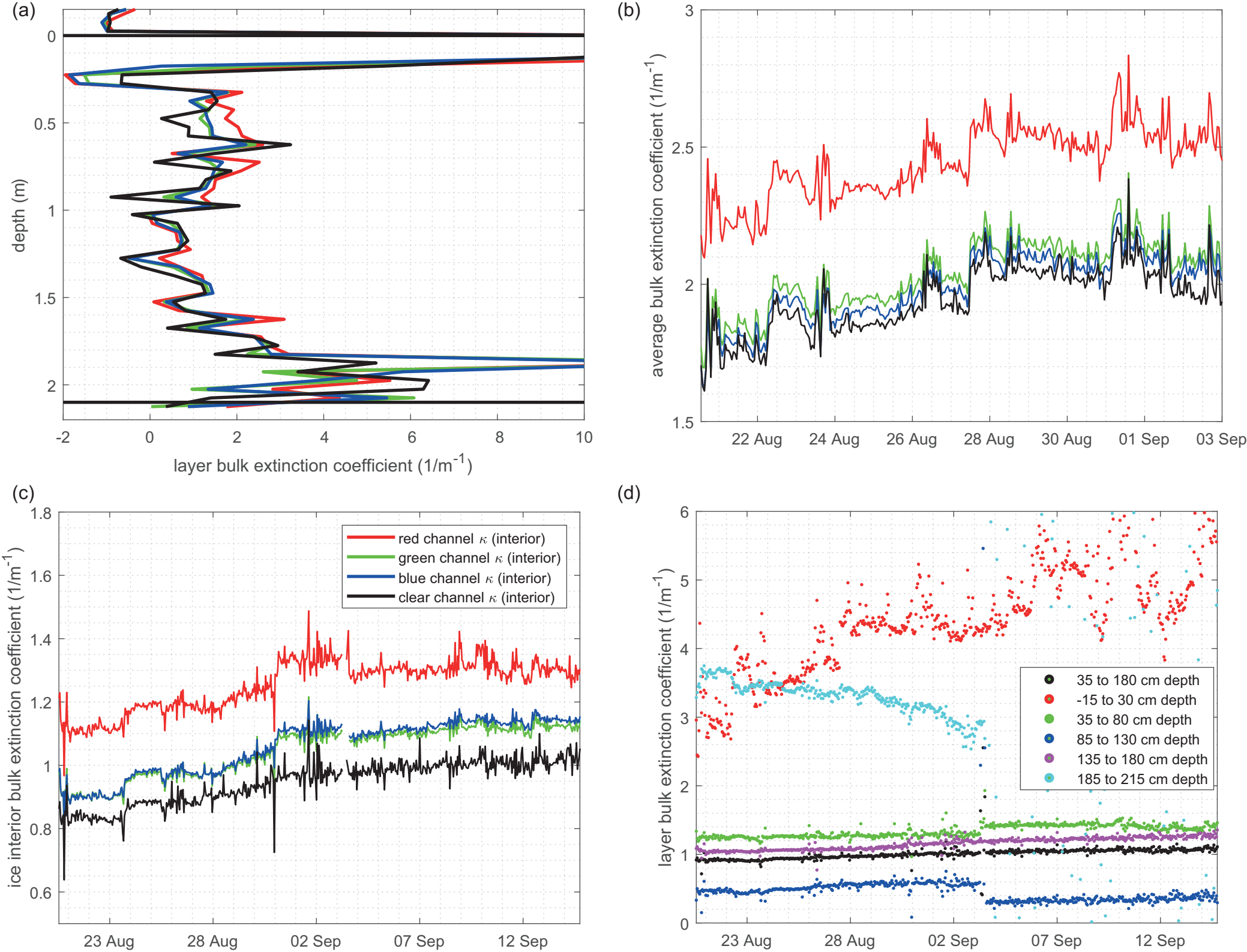
(a)
depth (m)
layer bulk extinction coefficient (1/m^{-1})
(b)
average bulk extinction coefficient (1/m^{-1})
22 Aug
24 Aug
26 Aug
28 Aug
30 Aug
01 Sep
03 Sep
(c)
ice interior bulk extinction coefficient (1/m^{-1})
red channel κ (interior)
green channel κ (interior)
blue channel κ (interior)
clear channel κ (interior)
23 Aug
28 Aug
02 Sep
07 Sep
12 Sep
(d)
layer bulk extinction coefficient (1/m^{-1})
35 to 180 cm depth
-15 to 30 cm depth
35 to 80 cm depth
85 to 130 cm depth
135 to 180 cm depth
185 to 215 cm depth
23 Aug
28 Aug
02 Sep
07 Sep
12 Sep