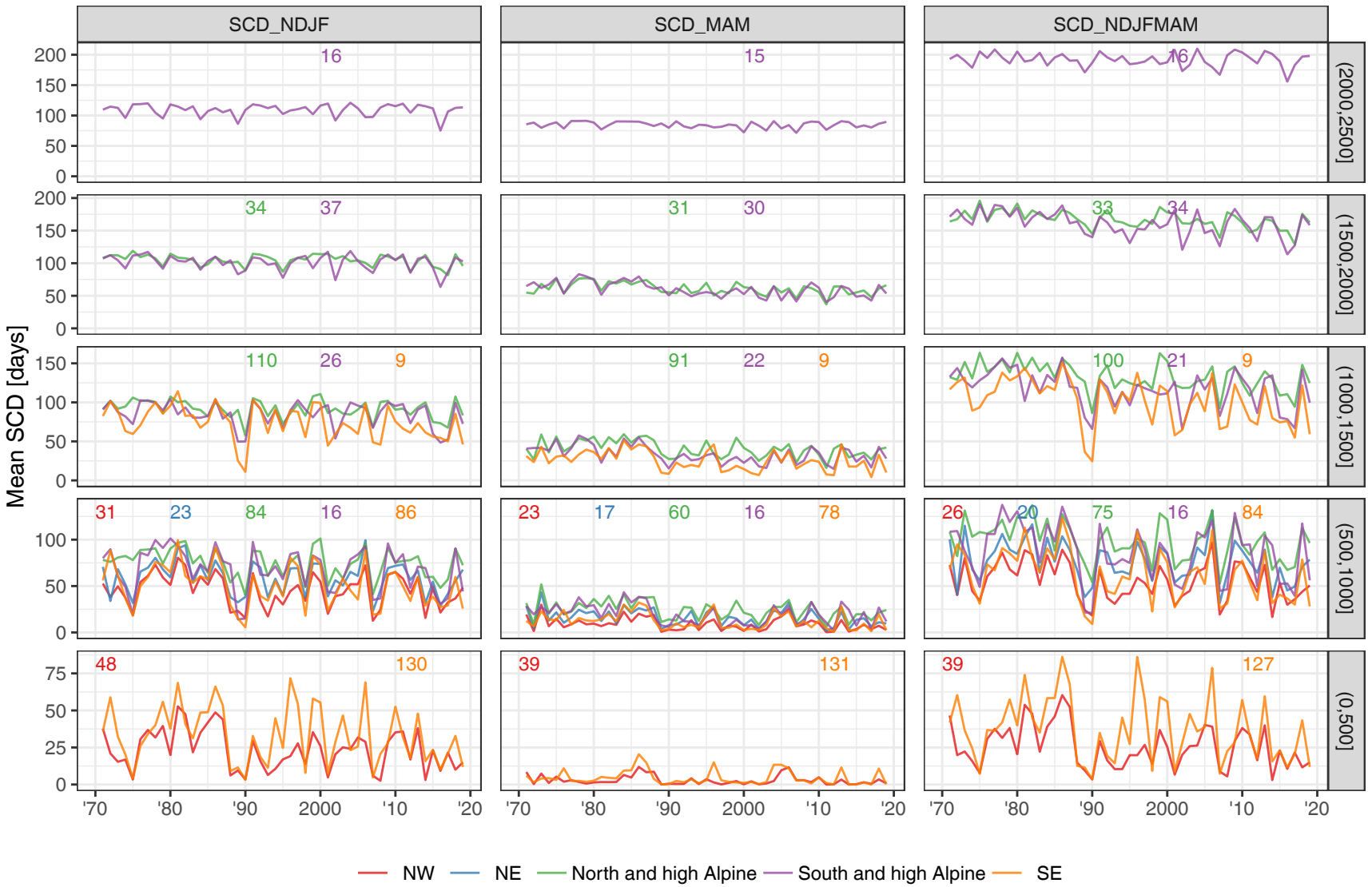
SCD_NDJF
SCD_MAM
SCD_NDJFMAM
(2000,2500]
(1500,2000]
(1000,1500]
(500,1000]
(0,500]
Mean SCD [days]
'70
'80
'90
2000
'10
'20
NW
NE
North and high Alpine
South and high Alpine
SE