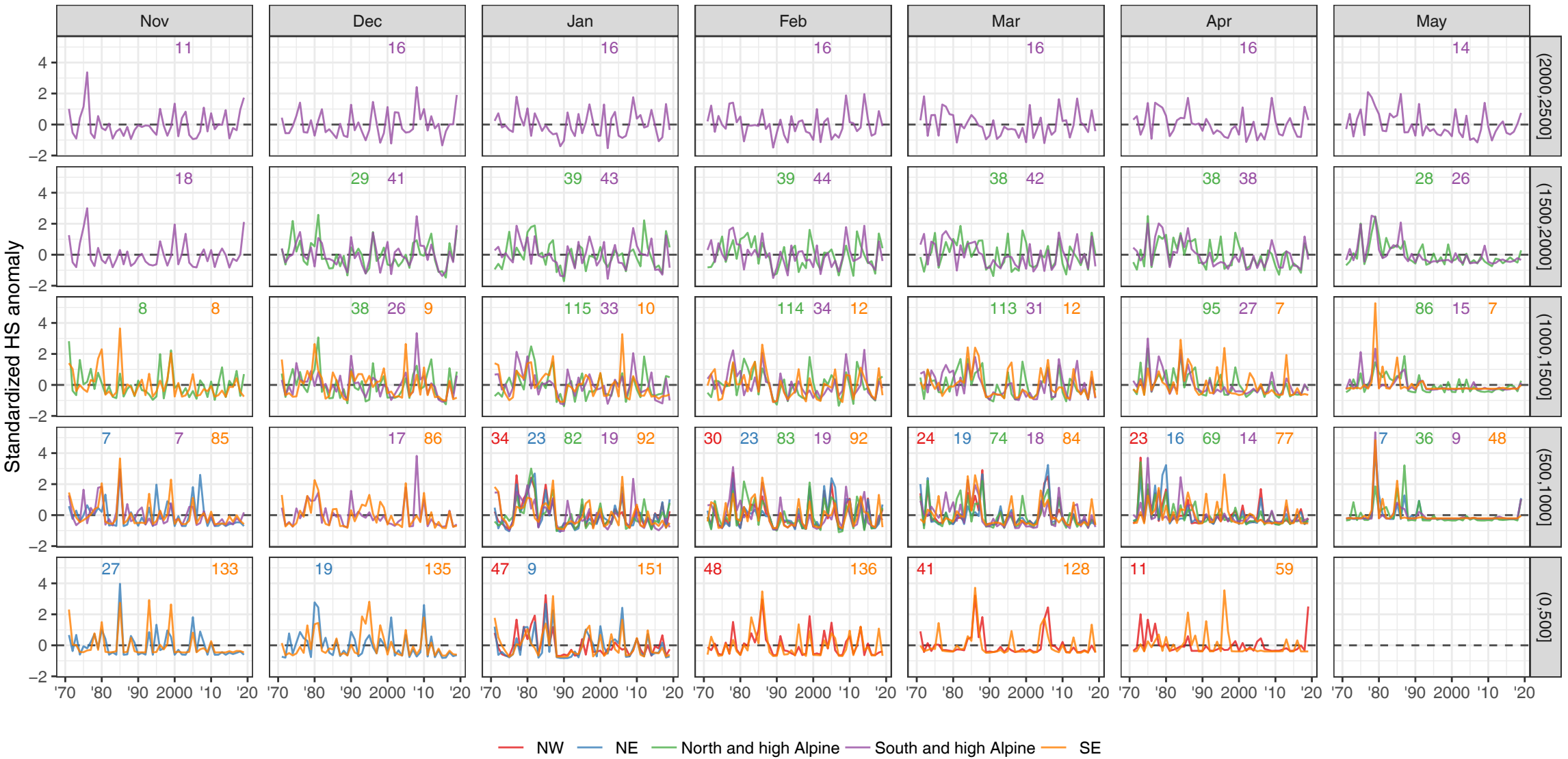
Nov
Dec
Jan
Feb
Mar
Apr
May
(2000,2500]
(1500,2000]
(1000,1500]
(500,1000]
(0,500]
Standardized HS anomaly
'70 '80 '90 2000 '10 '20
NW
NE
North and high Alpine
South and high Alpine
SE