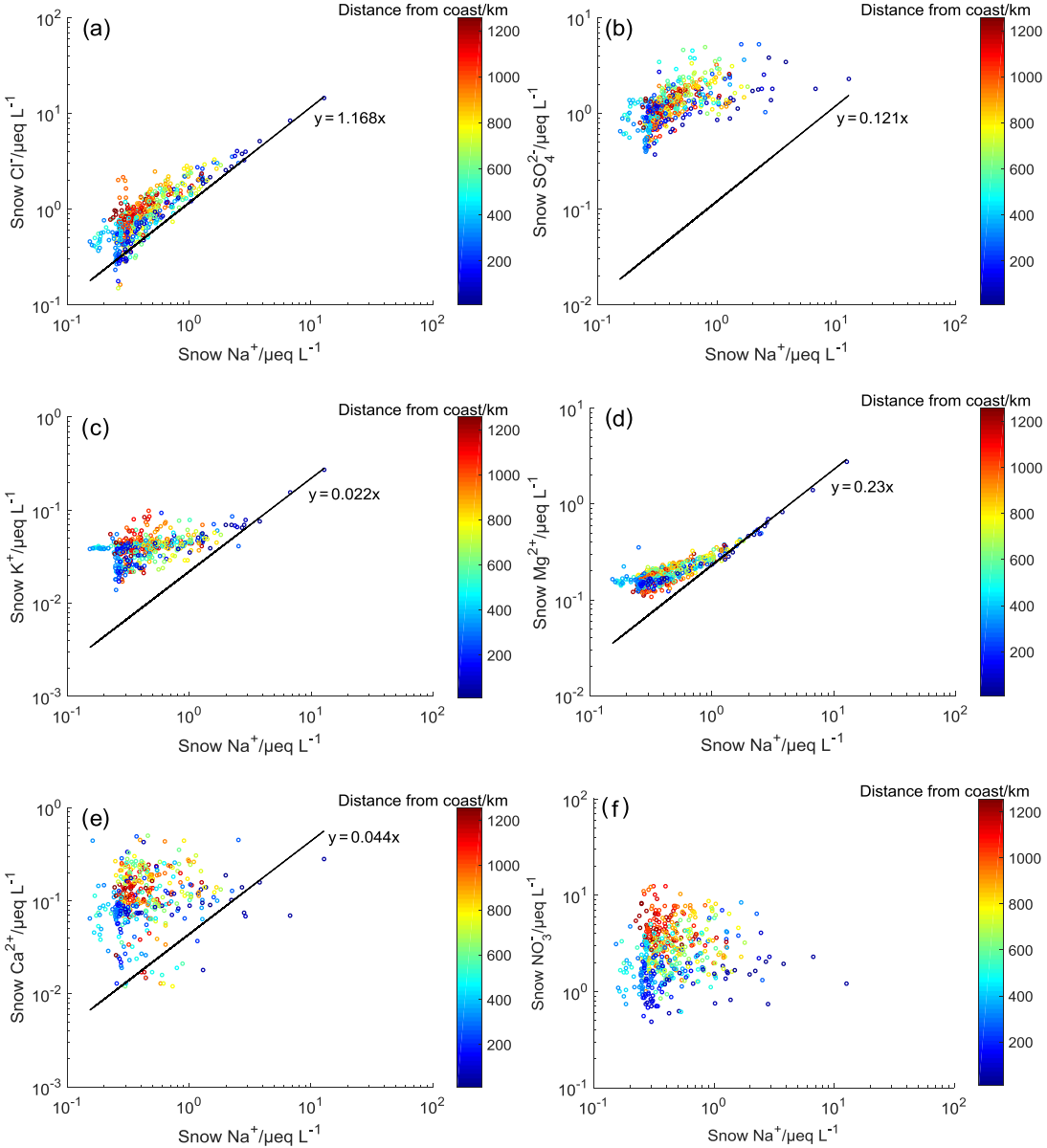
(a)
Distance from coast/km
y = 1.168x
Snow Cl⁻/μeq L⁻¹
Snow Na⁺/μeq L⁻¹
(b)
Distance from coast/km
y = 0.121x
Snow SO4²⁻/μeq L⁻¹
Snow Na⁺/μeq L⁻¹
(c)
Distance from coast/km
y = 0.022x
Snow K⁺/μeq L⁻¹
Snow Na⁺/μeq L⁻¹
(d)
Distance from coast/km
y = 0.23x
Snow Mg²⁺/μeq L⁻¹
Snow Na⁺/μeq L⁻¹
(e)
Distance from coast/km
y = 0.044x
Snow Ca²⁺/μeq L⁻¹
Snow Na⁺/μeq L⁻¹
(f)
Distance from coast/km
Snow NO3⁻/μeq L⁻¹
Snow Na⁺/μeq L⁻¹