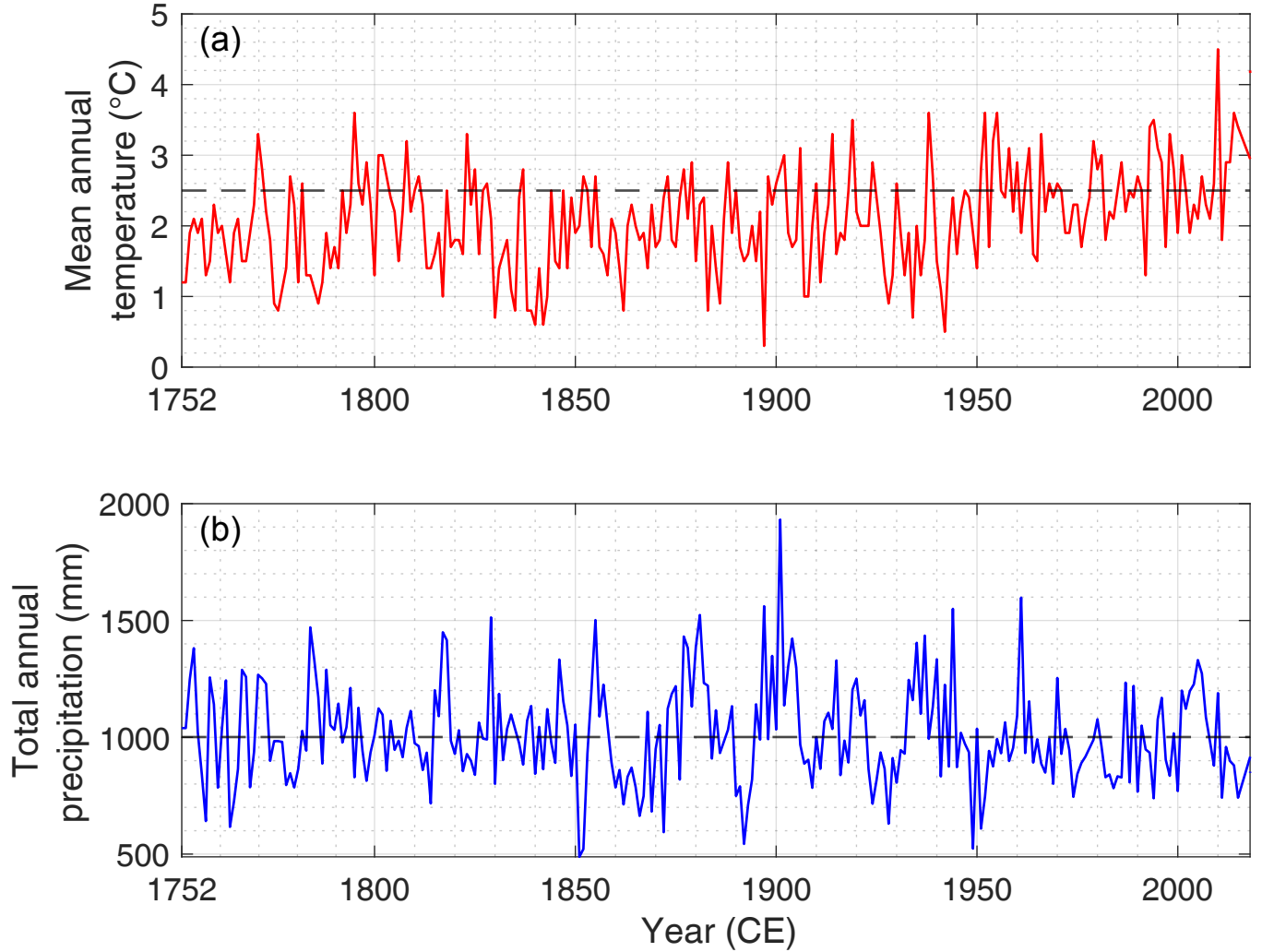
(a)
Mean annual temperature (°C)
0
1
2
3
4
5
1752
1800
1850
1900
1950
2000
(b)
Total annual precipitation (mm)
500
1000
1500
2000
1752
1800
1850
1900
1950
2000
Year (CE)