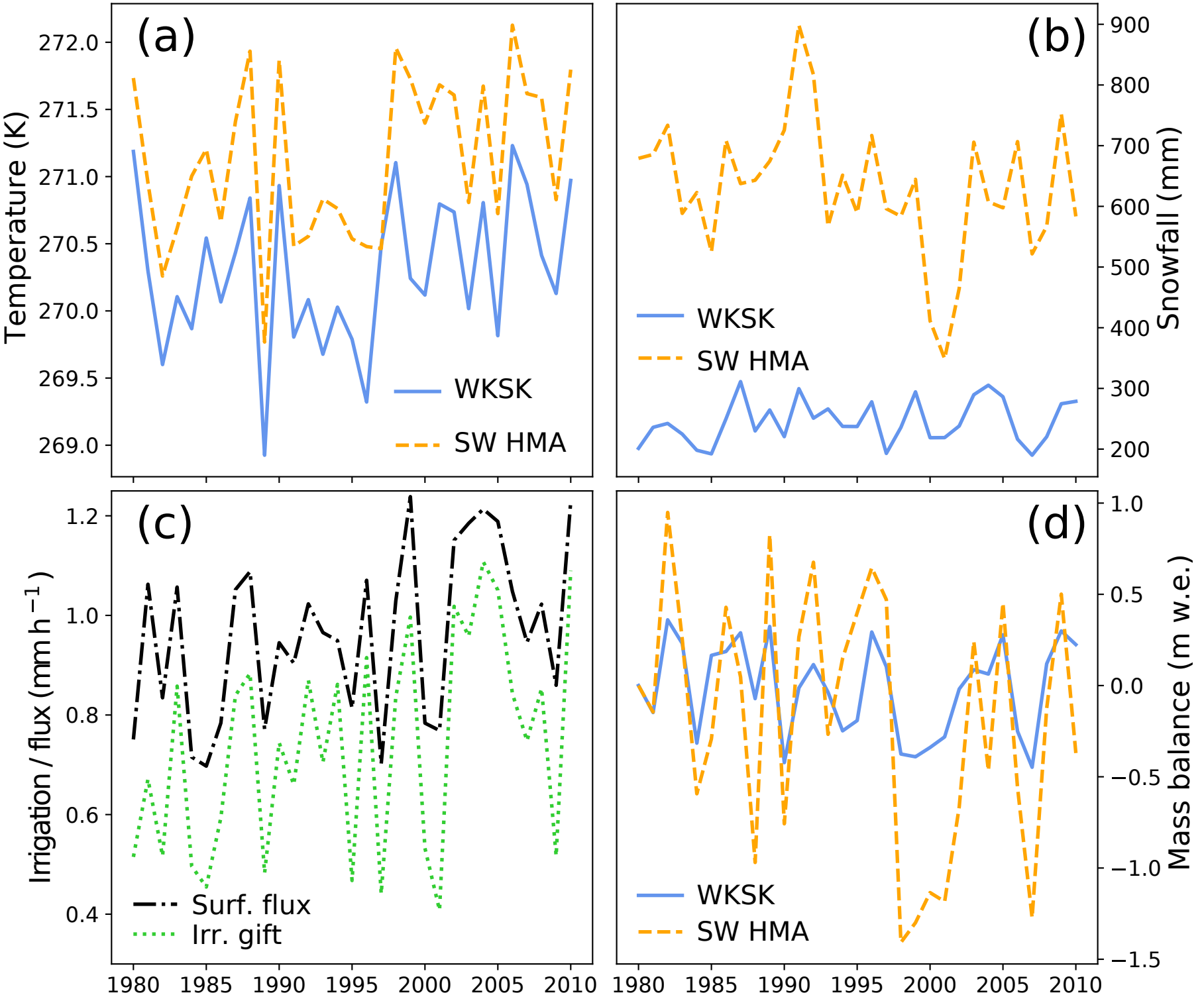
(a)
Temperature (K)
272.0
271.5
271.0
270.5
270.0
269.5
269.0
WKSK
SW HMA
(b)
Snowfall (mm)
900
800
700
600
500
400
300
200
WKSK
SW HMA
(c)
Irrigation / flux (mm h^{-1})
1.2
1.0
0.8
0.6
0.4
Surf. flux
Irr. gift
(d)
Mass balance (m w.e.)
1.0
0.5
0.0
−0.5
−1.0
−1.5
WKSK
SW HMA
1980
1985
1990
1995
2000
2005
2010