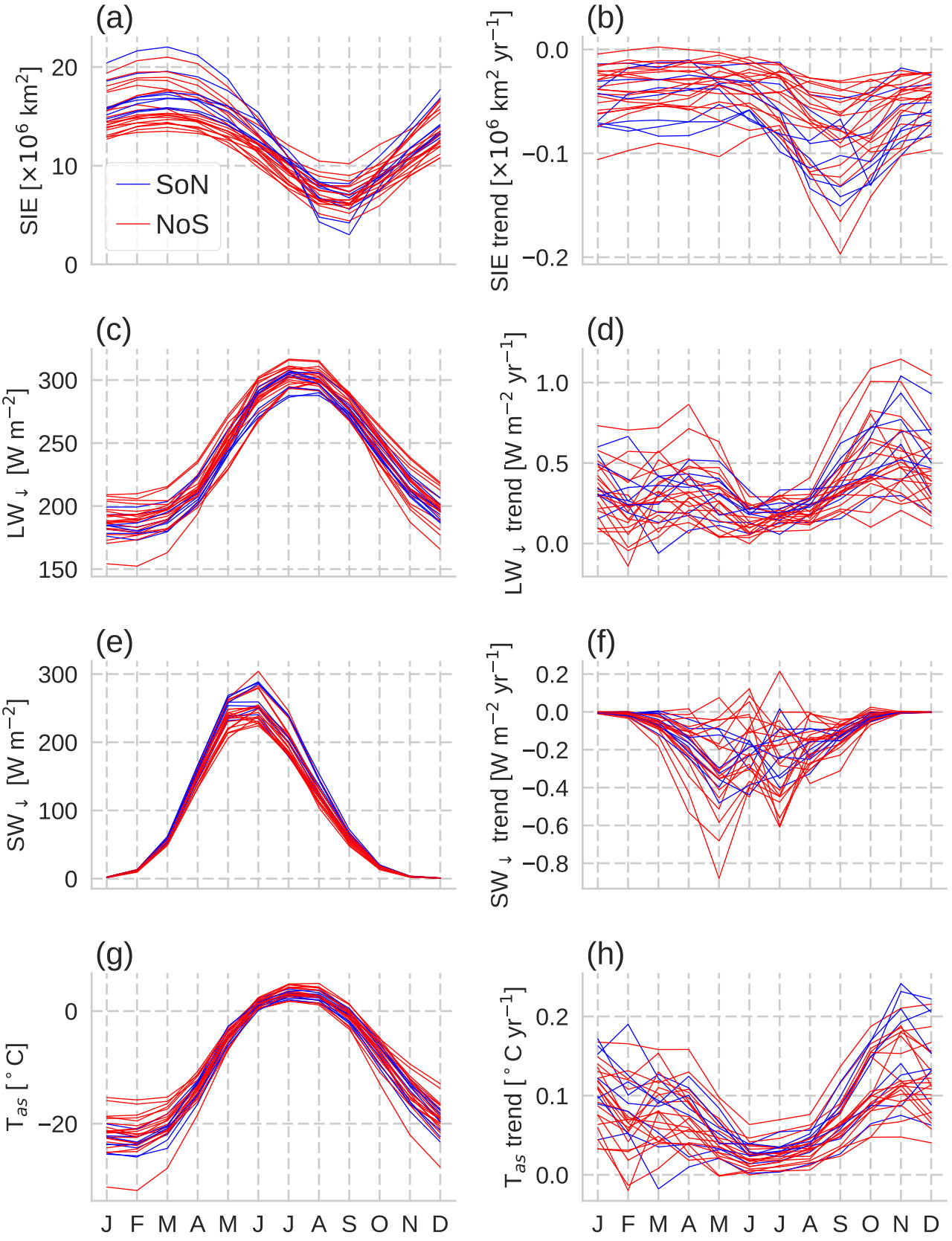
(a)
SIE [×10^6 km^2]
20
10
0
SoN
NoS
(b)
SIE trend [×10^6 km^2 yr^−1]
0.0
−0.1
−0.2
(c)
LW↓ [W m^−2]
300
250
200
150
(d)
LW↓ trend [W m^−2 yr^−1]
1.0
0.5
0.0
(e)
SW↓ [W m^−2]
300
200
100
0
(f)
SW↓ trend [W m^−2 yr^−1]
0.2
0.0
−0.2
−0.4
−0.6
−0.8
(g)
T_as [° C]
0
−20
(h)
T_as trend [° C yr^−1]
0.2
0.1
0.0
J F M A M J J A S O N D
J F M A M J J A S O N D