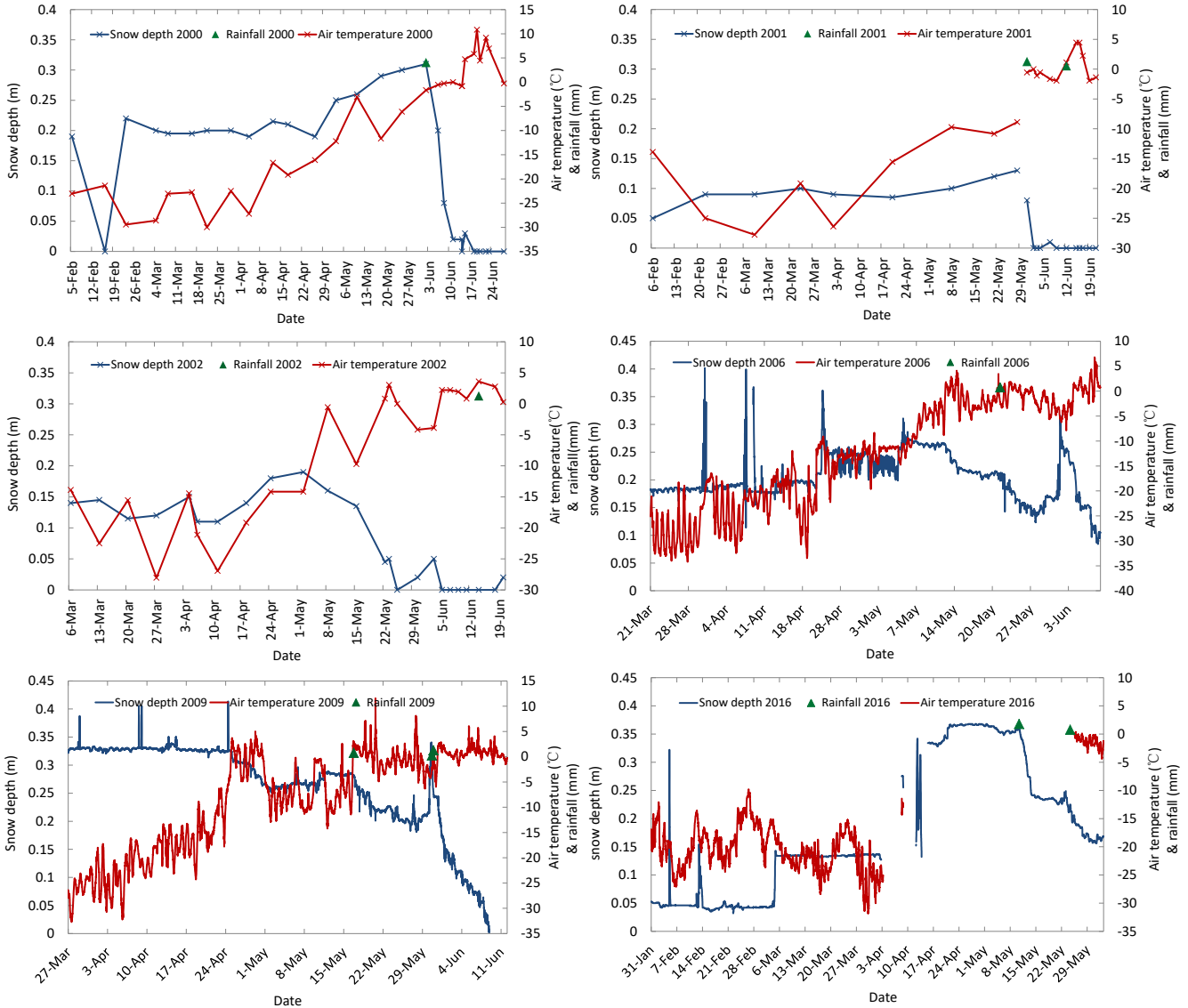
Snow depth 2000
Rainfall 2000
Air temperature 2000
Snow depth (m)
Air temperature (℃) & rainfall (mm)
Date
Snow depth 2001
Rainfall 2001
Air temperature 2001
snow depth (m)
Air temperature (℃) & rainfall (mm)
Date
Snow depth 2002
Rainfall 2002
Air temperature 2002
Snow depth (m)
Air temperature(℃) & rainfall(mm)
Date
Snow depth 2006
Air temperature 2006
Rainfall 2006
snow depth (m)
Air temperature (℃) & rainfall (mm)
Date
Snow depth 2009
Air temperature 2009
Rainfall 2009
Snow depth (m)
Air temperature (℃) & rainfall (mm)
Date
Snow depth 2016
Rainfall 2016
Air temperature 2016
snow depth (m)
Air temperature (℃) & rainfall (mm)
Date