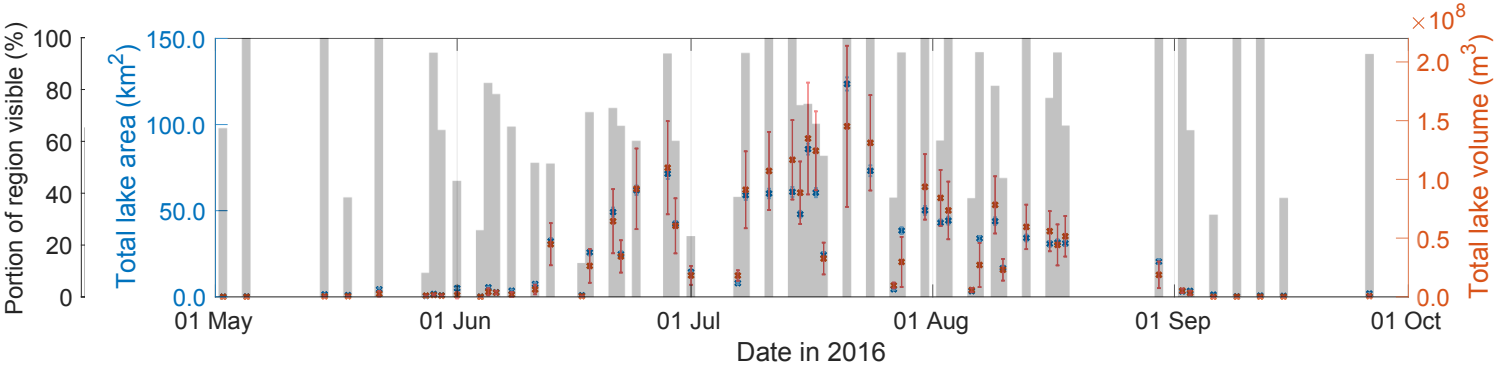
Portion of region visible (%)
100
80
60
40
20
0
Total lake area (km^2)
150.0
100.0
50.0
0.0
$\times 10^8$
2.0
1.5
1.0
0.5
0.0
Total lake volume (m^3)
01 May
01 Jun
01 Jul
01 Aug
01 Sep
01 Oct
Date in 2016