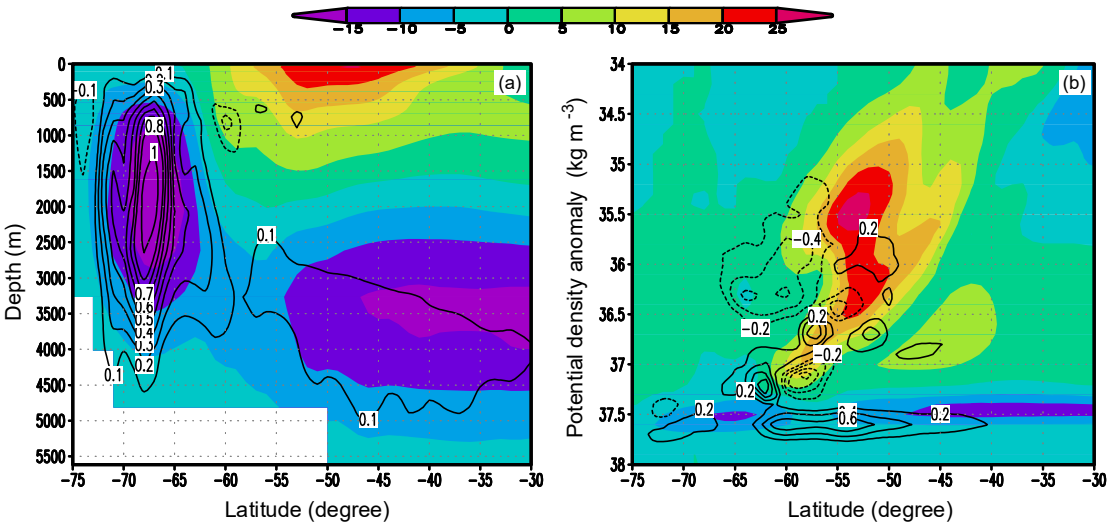
−15
−10
−5
0
5
10
15
20
25
(a)
Depth (m)
Latitude (degree)
(b)
Potential density anomaly (kg m^{-3})
Latitude (degree)