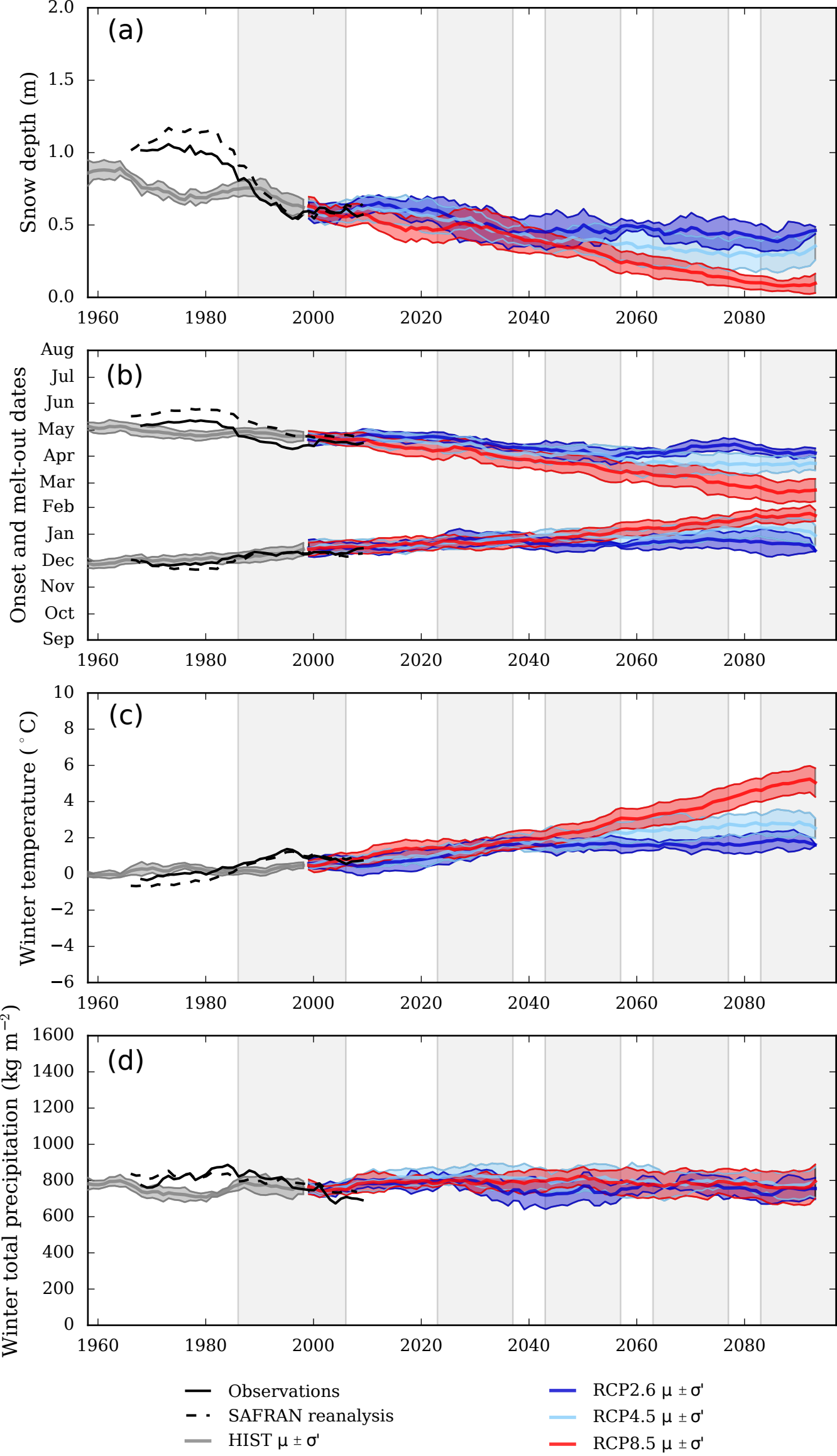
(a)
Snow depth (m)
2.0
1.5
1.0
0.5
0.0
1960
1980
2000
2020
2040
2060
2080
(b)
Onset and melt-out dates
Aug
Jul
Jun
May
Apr
Mar
Feb
Jan
Dec
Nov
Oct
Sep
(c)
Winter temperature (°C)
10
8
6
4
2
0
−2
−4
−6
(d)
Winter total precipitation (kg m^{-2})
1600
1400
1200
1000
800
600
400
200
0
Observations
SAFRAN reanalysis
HIST μ ± σ'
RCP2.6 μ ± σ'
RCP4.5 μ ± σ'
RCP8.5 μ ± σ'