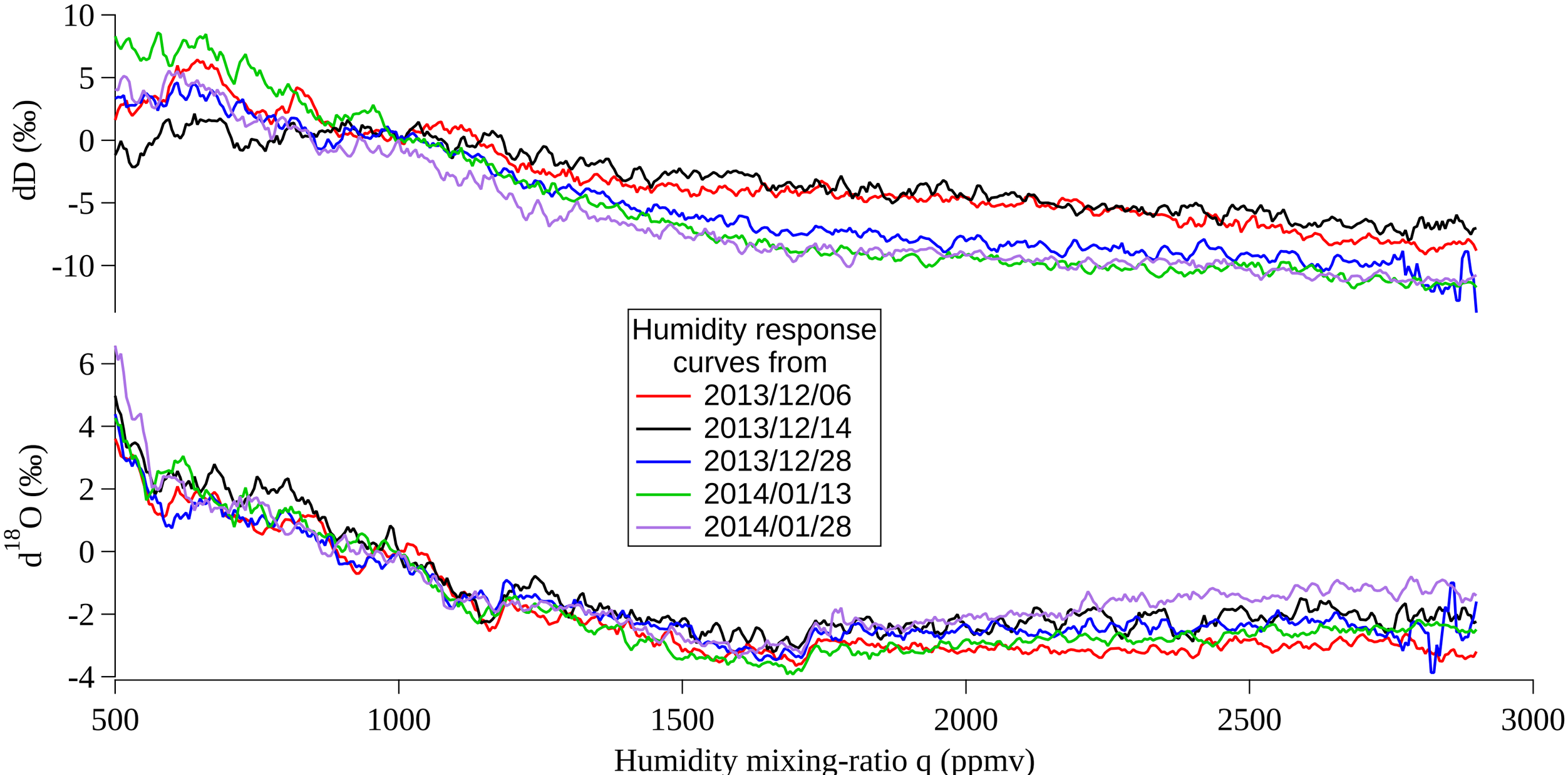
10
5
0
-5
-10
dD (‰)
6
4
2
0
-2
-4
d18O (‰)
Humidity response curves from
2013/12/06
2013/12/14
2013/12/28
2014/01/13
2014/01/28
500
1000
1500
2000
2500
3000
Humidity mixing-ratio q (ppmv)